Hijo de la luna

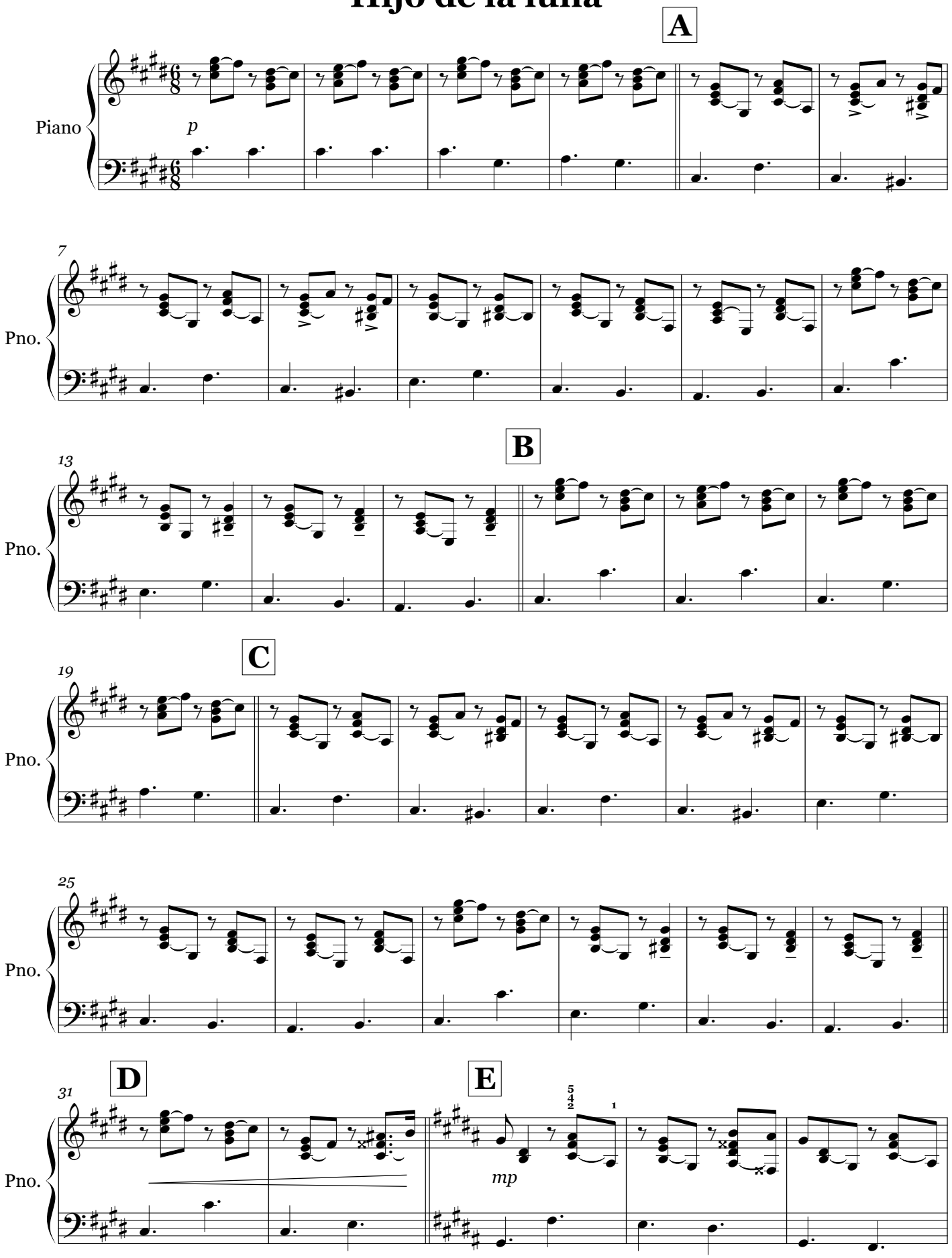

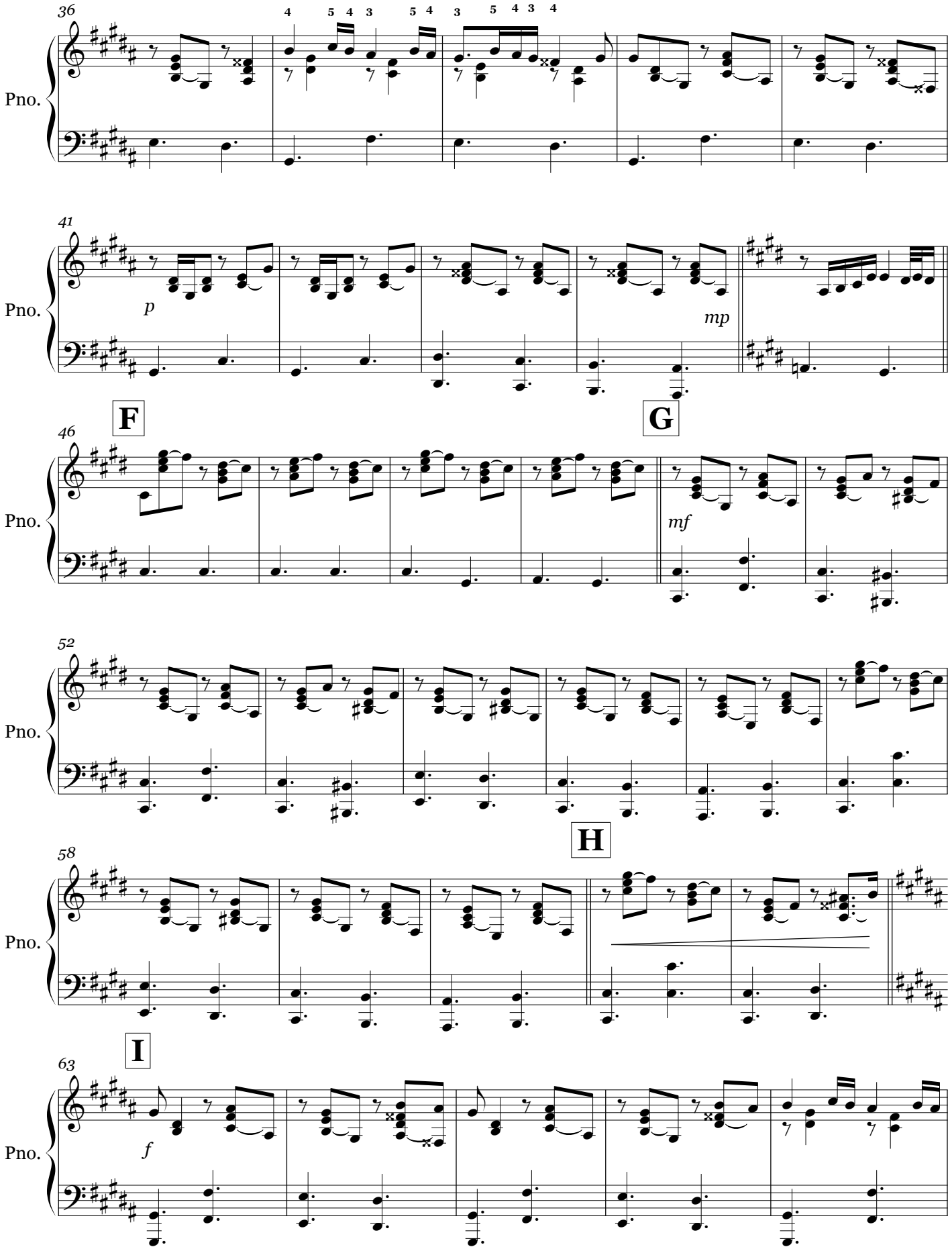
36
Pno.
41
Pno.
p
mp
F
G
46
Pno.
mf
52
Pno.
H
58
Pno.
I
63
Pno.
f

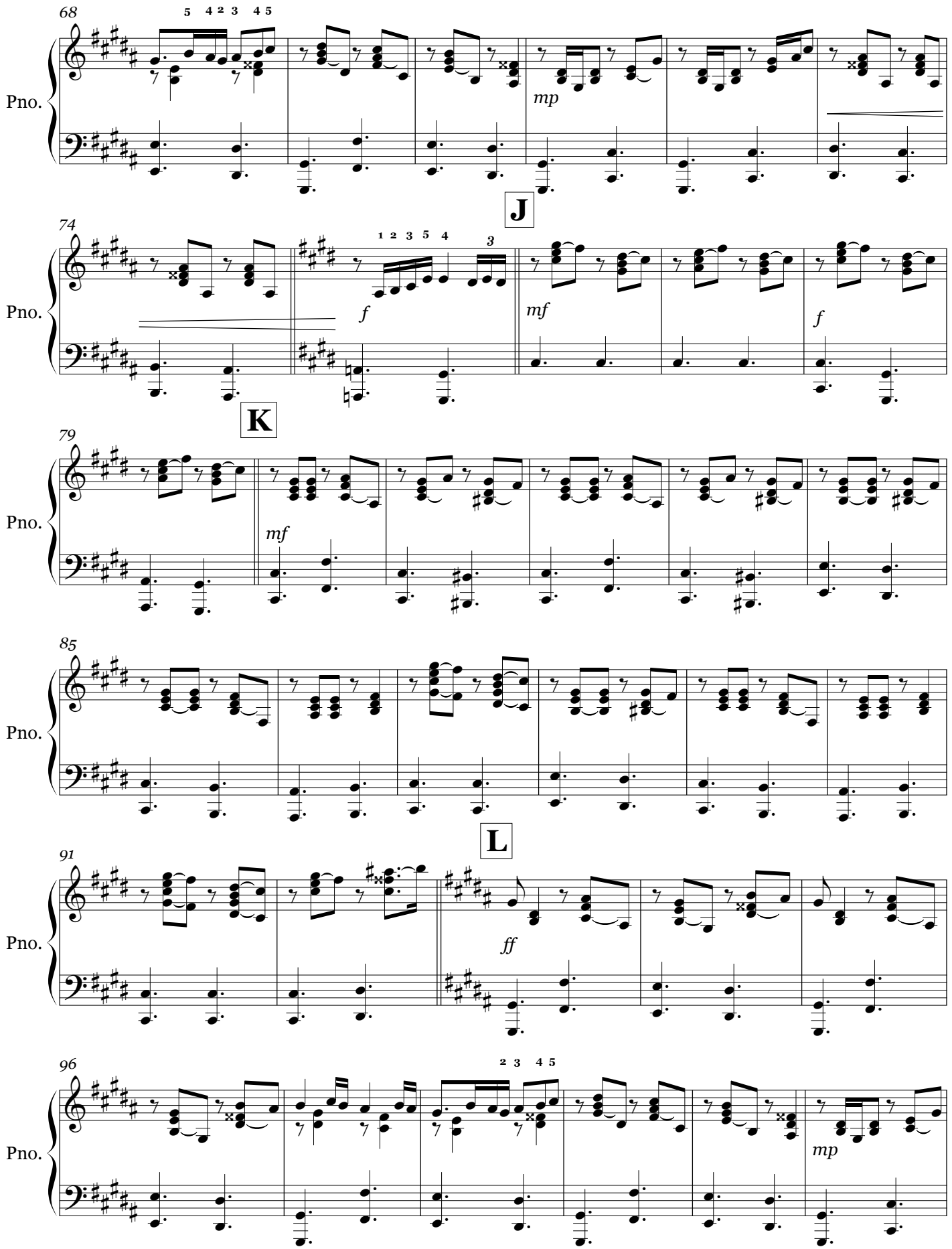
68
Pno.
mp
J
74
Pno.
f
mf
f
K
79
Pno.
mf
85
Pno.
L
91
Pno.
ff
96
Pno.
mp

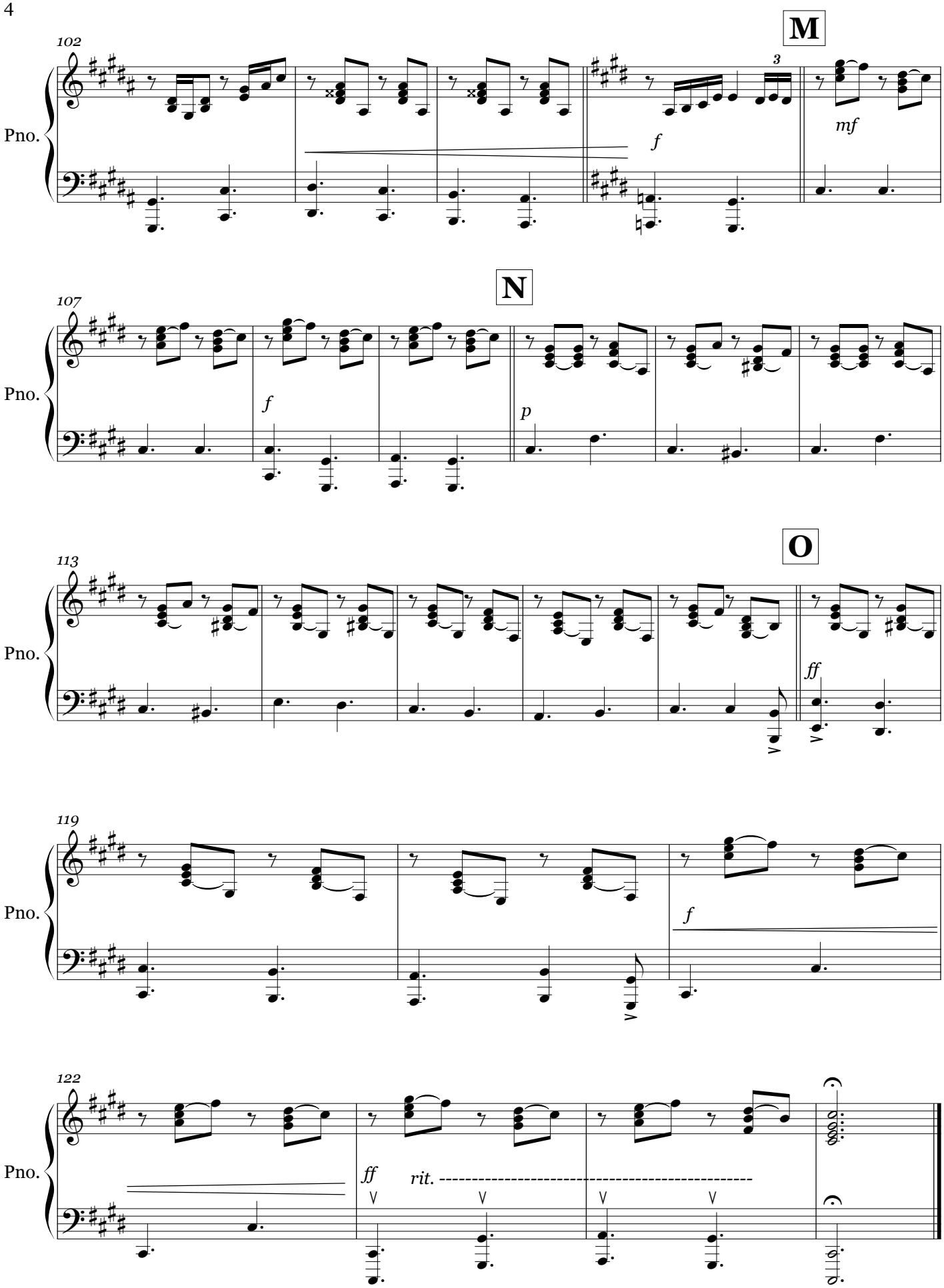
M
N
O
102
107
113
119
122
Pno.
3
f
mf
p
ff
rit.