BOB'S JAZZ

Candy Dulfer
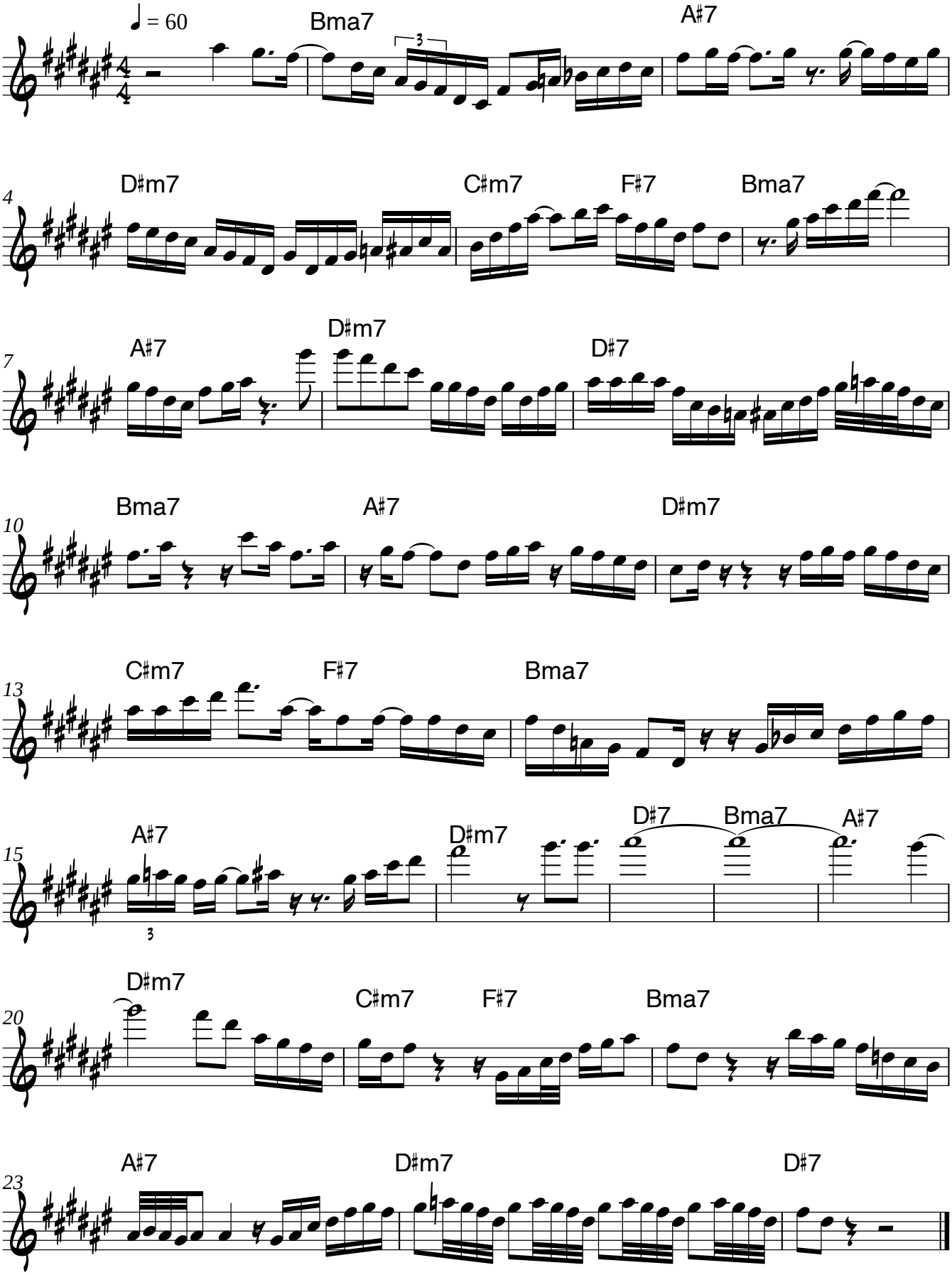
Album"live in Amsterdam"
Solo à 3"20