

---

Transcrição:  
Orlando Fraga

Egberto Gismonti  
**Aguá & Vinho**

para oboé, violão e cello

# Aguá & Vinho

para oboé, violão e cello

Egberto Gismonti

Arranjo: Orlando Fraga

Lento

13

17

21

24

28

32

36

39

# Aguá & Vinho

para oboé, violão e cello

Egberto Gismonti

Arranjo: Orlando Fraga

Lento

Oboé

*mf*

5

10

15

*mf*

21

26

31

37

*livremente*

*mf*

# Aguá & Vinho

para oboé, violão e cello

Egberto Gismonti

Arranjo: Orlando Fraga

Lento

Violão

*mp*

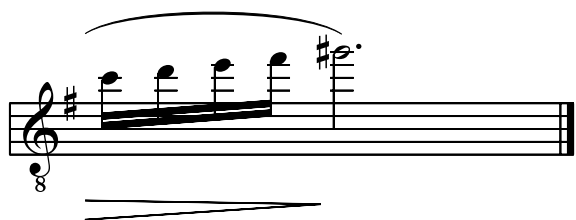
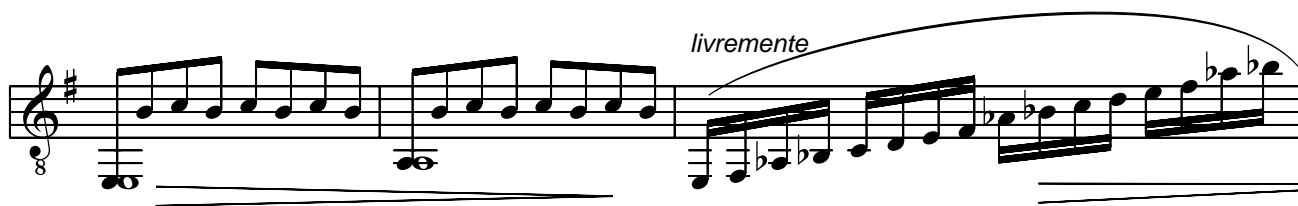
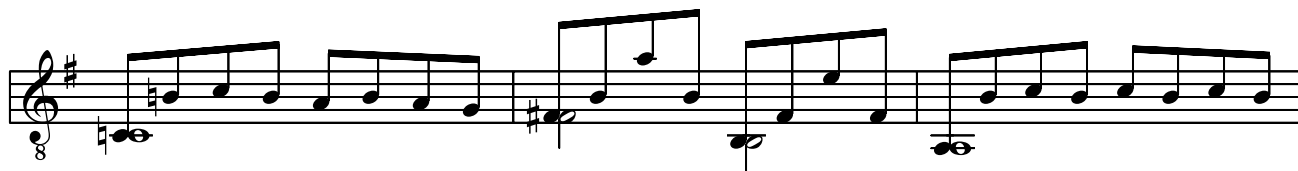
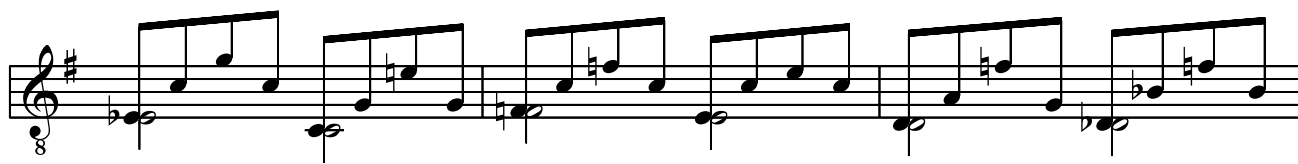
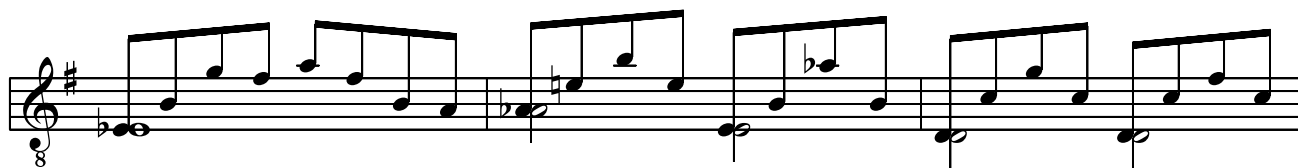

# Aguá & Vinho

para oboé, violão e cello

Egberto Gismonti

Arranjo: Orlando Fraga

Lento

Cello

