

Car Wash

24

8

28

8

32

8

36

8

40

8

44

8

48

8

52

8

56

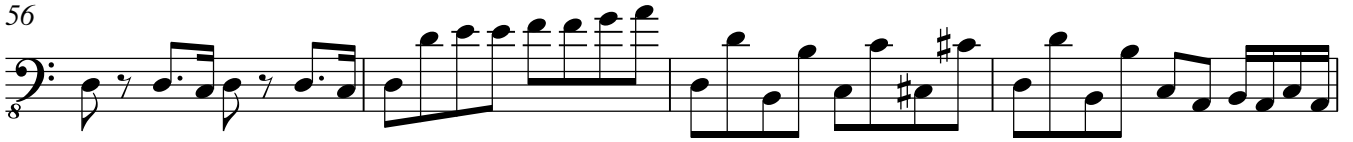

60

64

68

72

76

80

84

88

8

92

8

96

8

100

8

104

8

107

8
