Ruhrgebiet

Bass

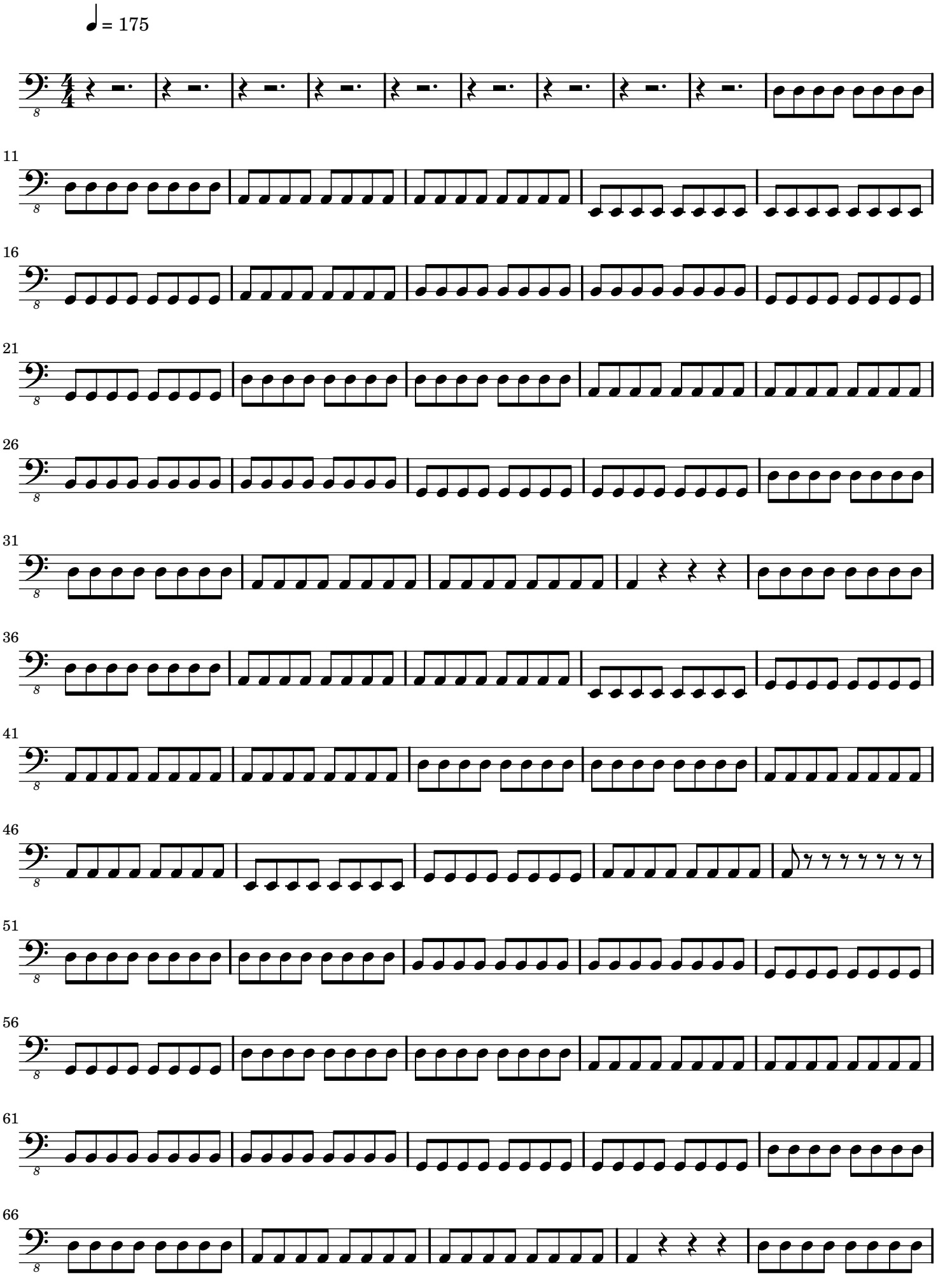

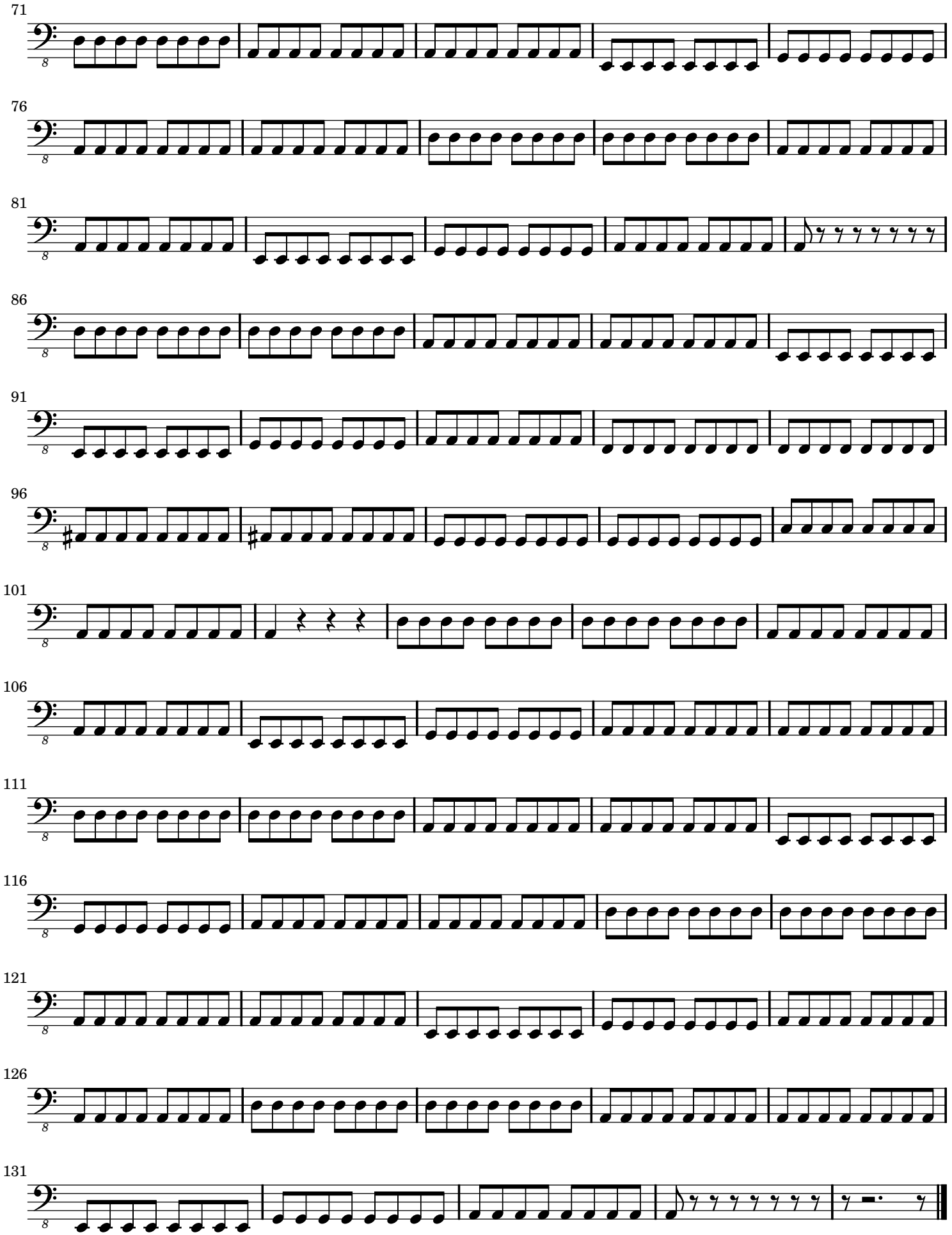
71
76
81
86
91
96
101
106
111
116
121
126
131