

ПРЕЛЮДИЯ

Д. ДЮАРТ

Moderato

ВАРИАЦИИ

на тему американской народной песни

„ Дорога на Колорадо “

Д. ДЮАРТ

Molto espressivo [Очень выразительно] $\text{♩} = 40$

Музыкальный фрагмент, состоящий из пяти систем нот. Первая система начинается с метрической пометки $\text{♩} = 40$ и динамической пометки *mf*. В начале первой системы есть пометка 6-re . В конце четвертой системы есть пометка Фл. 7 , а в начале пятой системы — Фл. 12 . Музыка написана в 4/4 такте, тональность — две октавы выше (два диэза).

Вар. 1 **Vivo** [Живо] $\text{♩} = 40$

Музыкальный фрагмент, состоящий из двух систем нот. Динамическая пометка *sf* встречается в начале первой и второй систем. Музыка написана в 4/4 такте, тональность — две октавы выше (два диэза).

Вар. 2 *Lirico e cantabile* [Лирично, певуче] $\text{♩} = 58$

Вар. 3 *Con moto* [С движением] $\text{♩} = 45$

Bap. 4

фл. 7

f *p*

Вар. 5 Sberzando [Шутливо] $\text{♩} = 40$

mp legato

p *f*

f

p

rit. poco a tempo

mp *p* *p*

p

p

f *p*

Вар. 6 Ritmico ma delicatamente [Ритмично, деликатно] ♩ = 96

mp

p

rit. poco Вар. 7 Финал

$\text{♩} = 60$
 p

Фл. 12 Фл. 12
 ff
Фл. 12

Фл. 12 **Con moto** Фл. 12

f mp f

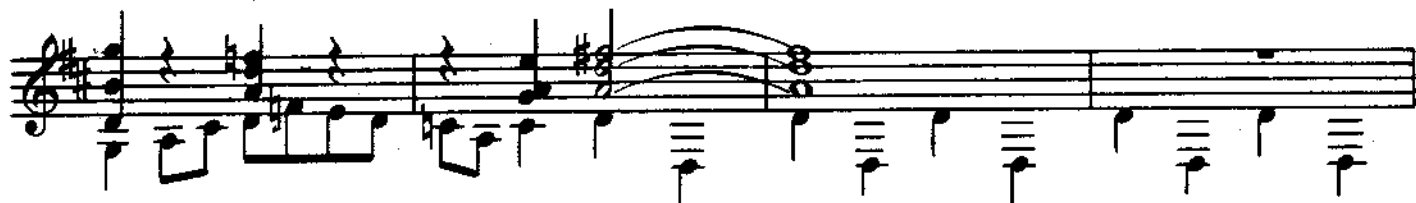

Tranquillo ma con moto

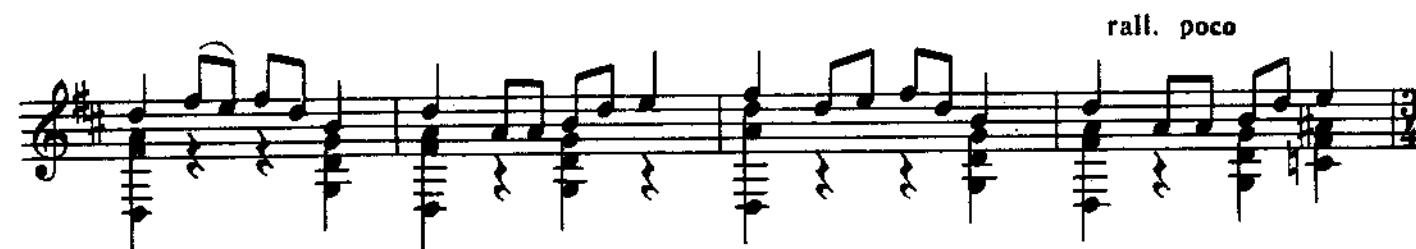

Lo stesso tempo, ma meno mosso e tranquillo [В том же темпе, но спокойнее]

Tempo primo [Первый темп]

mf p

a tempo $\text{♩} = 50$ dim.

mp P dolce

allarg. $\text{♩} = 52$ ff

rit. poco a tempo

più mosso mf

ff rall.

ВАРИАЦИИ

на тему английской народной песни „Три маленьких слепых мышонка”

1. Л. МИЛАН. ПАВАНА*)

Д. ДЮАРТ

Andante maestoso [Не спеша. Торжественно]

VIII

2. Р. ДЕ ВИЗЕ. ЖИГА

Con moto [С движением]

*) Вариации написаны в стилях различных эпох и в подражание указанным пьесам композиторов.

М. КАРКАССИ. ЭТЮД.
 Con moto [Подвижно]

4. Ф. СОР. АЛЛЕГРЕТТО

Sop moto [Подвижно]

5. Ф. ТАРРЕГА. ПРЕЛЮД

Andante [Не спеша]

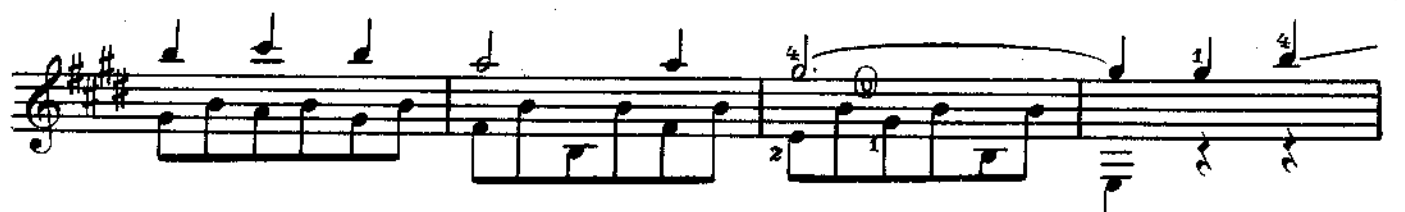
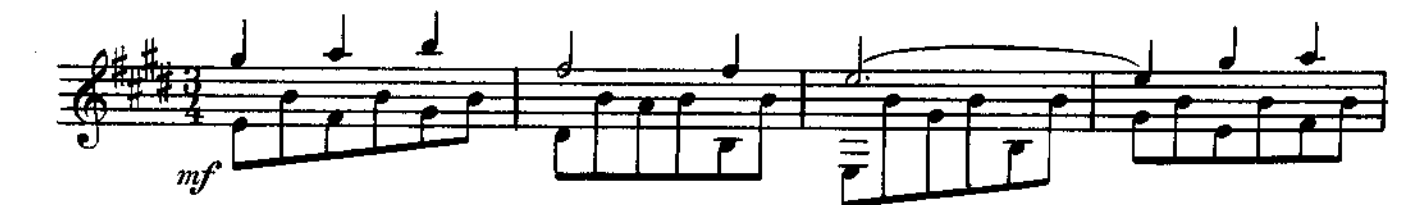

в. М. КАСТЕЛЬНУОВО - ТЕДЕСКО. ТАРАНТЕЛЛА
Allegro [Скоро]

III ----- II

V -----

rall. a tempo

V

I ----- ②

p *mf*

