

SONGBIRD

Words and Music by
CHRISTINE McVIE

Moderately and gently

The second system of music includes two guitar chord diagrams: F (first fret, 2nd, 3rd, 4th, 5th strings) and Bb (first fret, 2nd, 3rd, 4th strings). The vocal line has the lyrics: "For you, there'll be no more / you, I'll give the". The piano accompaniment continues with chords and melodic lines.

The third system of music includes two guitar chord diagrams: F (first fret, 2nd, 3rd, 4th, 5th strings) and Bb (first fret, 2nd, 3rd, 4th strings). The vocal line has the lyrics: "cry-in' world. / For you, / To you,". The piano accompaniment continues with chords and melodic lines.

the sun_ will be shin - in'.
I'll nev - er be cold.

And } I fe
'Cause }

Gm

Bb

Dm

Bb

— that when I'm with — you, it's al - right; I know i

F

1.

right. To

2.

C

Bb

And the song - birds { are } sing - ing like they know the so
keep }

cresc. *mf*

Dm

Bb

And I love — you, I love — you, I love —

C 11

F

To Coda

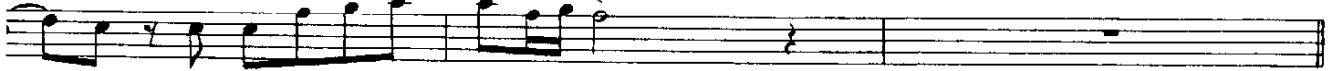

— you like nev- er be- fore.

Bb

F

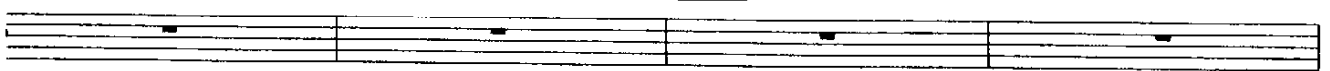

Bb

F

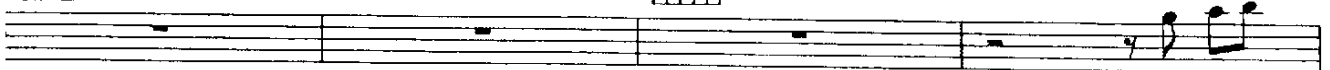

And I wish —

Gm *fr.* Bb Dm Bb

— you all — the love — in the world; — but

C11 F

most of all, — I — wish it from my — self. —

D. S. $\frac{3}{4}$ al Coda

Coda C11 F

And the song- Like nev-er be-fore. —

cresc.

C11 F C11 F

Like nev-er be-fore. —

rit.