Ainda Bem
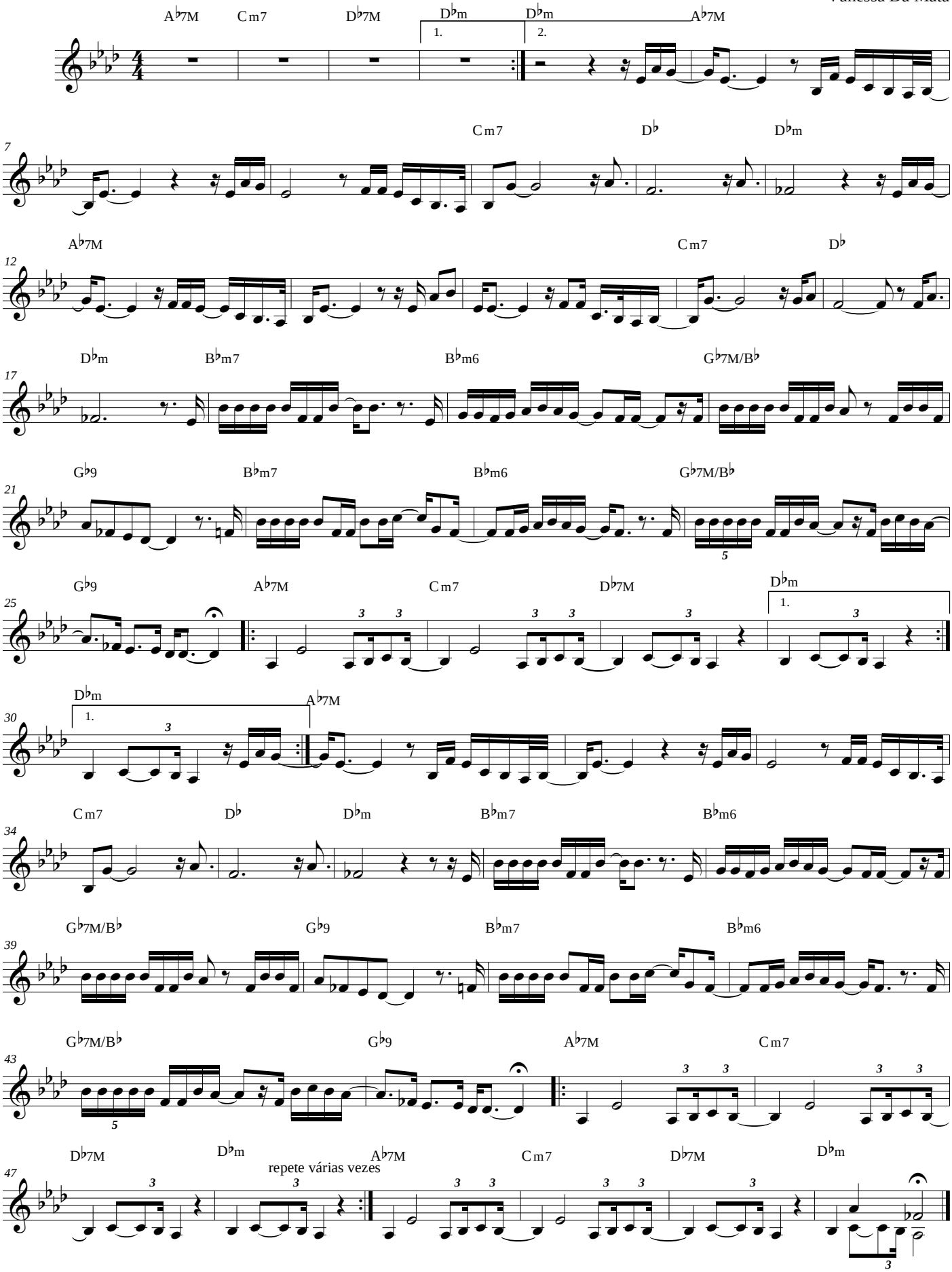
Vanessa Da Mata