

TRUMPET

BAREFOOTIN'

(DRUMS)

(A) (VERSE 1) (B)

(C) (VERSE 2)

(D)

(E) (VERSE 3)

(F)

BAREFOOTIN' - TRPT PL. 2

Two empty musical staves at the bottom of the page.

ALTO SAX

BAREFOOTIN'

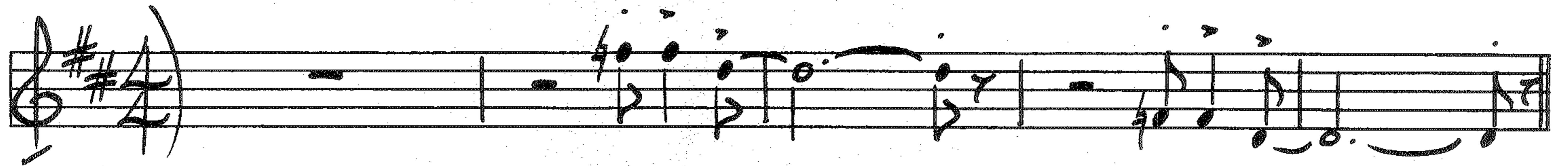

(A) VERSE 1

(B)

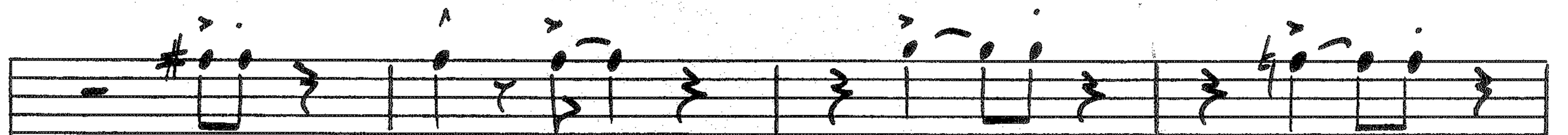
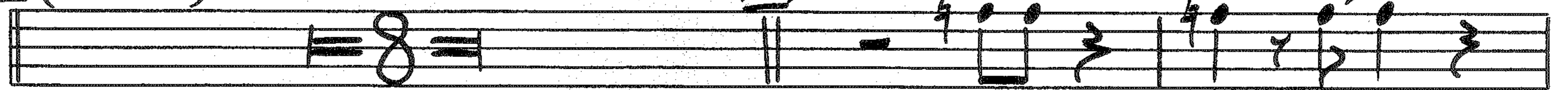

(C) VERSE 2

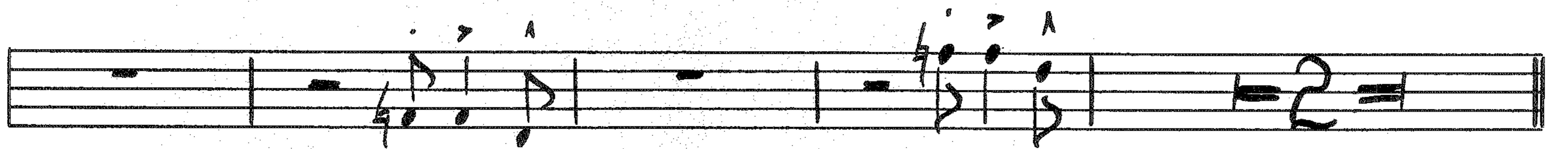
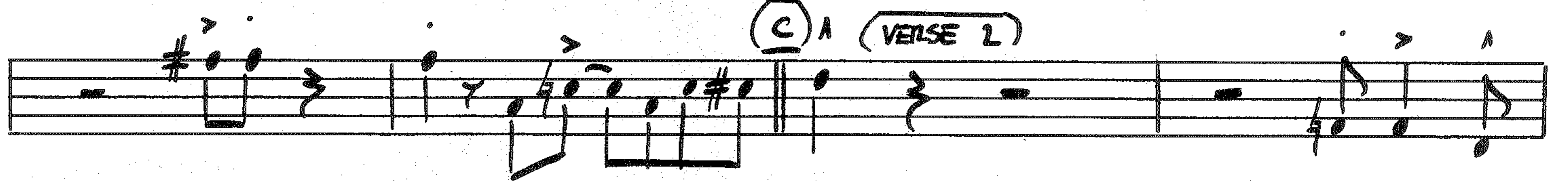

(D)

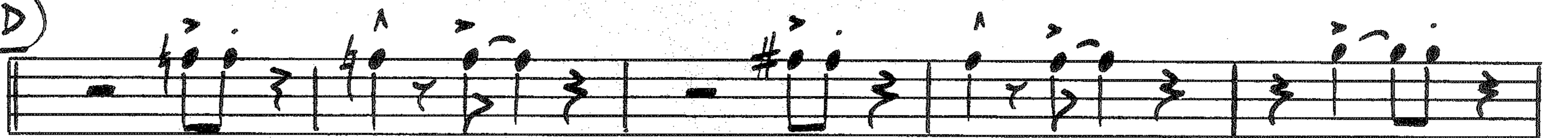

(E) VERSE 3

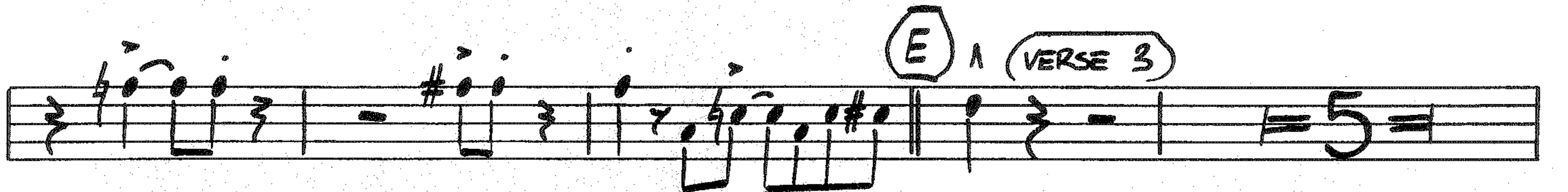

(F)

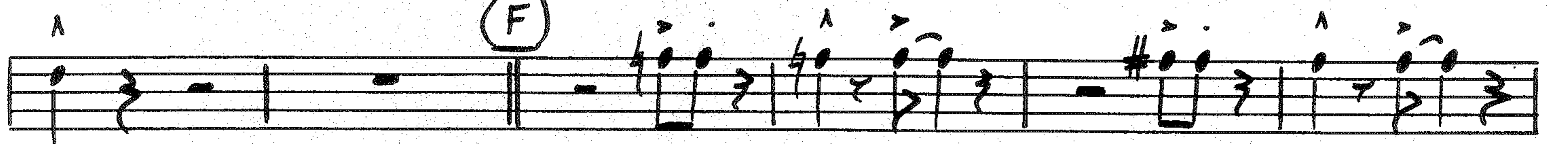

BAREFOOTIN' - ALTO PG. 2

Two empty musical staves at the bottom of the page.

TENOR SAX

BAREFOOTIN'

(A) (VERSE 1)

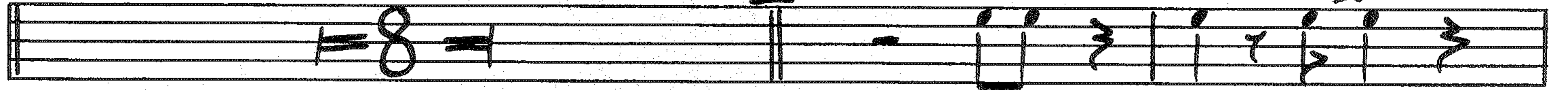

(B)

(C) (VERSE 2)

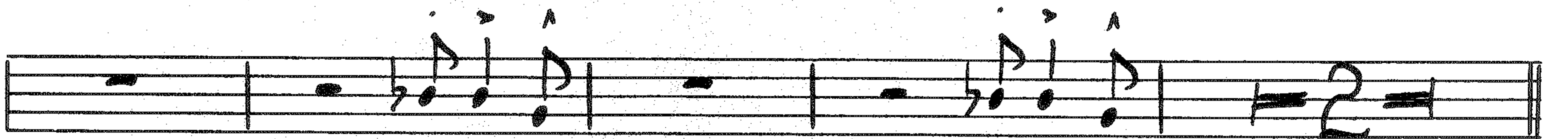
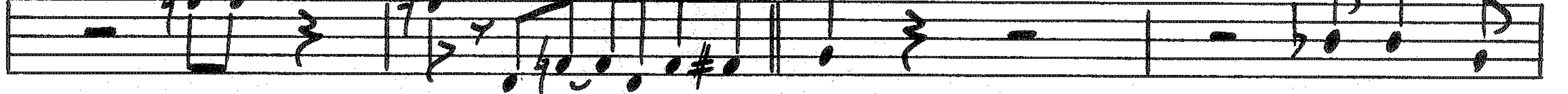

(D)

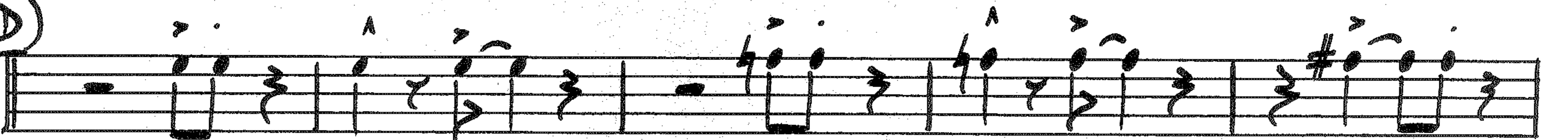

(E) (VERSE 3)

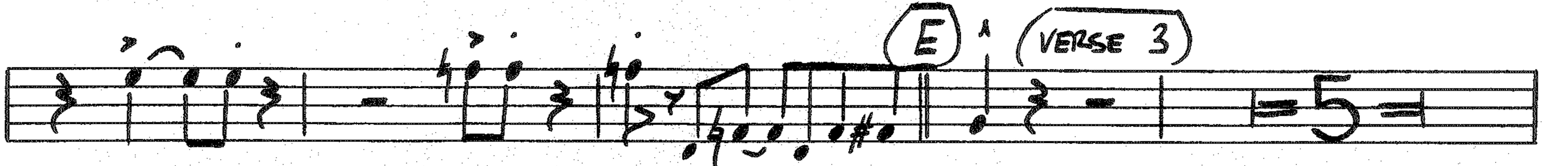

(F)

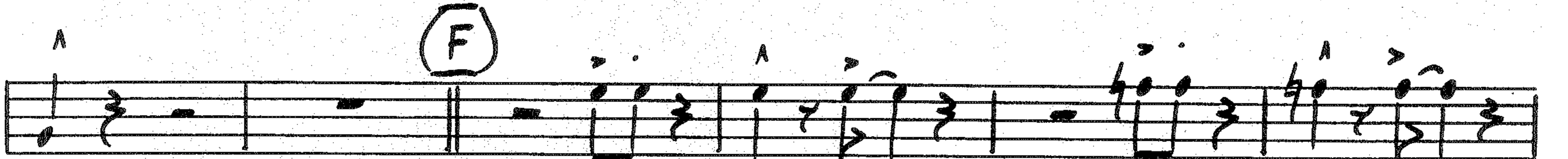

BAREFOOTIN' - TENOR PG. 2

Two empty musical staves at the bottom of the page.

TROMBONE

BAREFOOTIN'

(DRUMS)

(A) VERSE 1

(B)

(C) VERSE 2

(D)

(E) VERSE 3

(F)

BARFOOTIN' - TROMB PL. 2

BARITONE SAX

BAREFOOTIN'

(A) (VERSE 1)

(B)

(C) (VERSE 2)

(D)

(E) (VERSE 3)

(F)

BAREFOOTIN' - BARI PL. 2

Two empty musical staves at the bottom of the page.