

ZB 183
Grade 4

THE JAZZ ENSEMBLE SERIES

ZODIAC GIRLS

By Doug Beach

\$38.00

CONDUCTOR

SAMBA (p. 138)

Zodiac Girls

By Doug Beach
COMMISSIONED BY THE PIUS XI HIGH SCHOOL JAZZ BAND
JIM VANDUSEN, DIRECTOR

9

Alto Sax 1
Alto Sax 2
Tenor Sax 1
Tenor Sax 2
Baritone Sax

Trumpet 1
Trumpet 2
Trumpet 3
Trumpet 4

Trombone 1
Trombone 2
Trombone 3
Trombone 4

Guitar

Piano

Bass

Drums

Alto Sax 1

Alto Sax 2

Tenor Sax 1

Tenor Sax 2

Baritone Sax

Trumpet 1

Trumpet 2

Trumpet 3

Trumpet 4

Trombone 1

Trombone 2

Trombone 3

Trombone 4

Guitar

Piano

Bass

Drums

22 23 24 25 26 27 28 29 30 31 32 33 34 35 36

21

Alto Sax 1
Alto Sax 2
Tenor Sax 1
Tenor Sax 2
Baritone Sax

Trumpet 1
Trumpet 2
Trumpet 3
Trumpet 4

Trombone 1
Trombone 2
Trombone 3
Trombone 4

Guitar

Piano

Bass

Drums

22 23 24 25 26 27 28 29 30 31 32 33 34 35 36

Alto Sax 1
Alto Sax 2
Tenor Sax 1
Tenor Sax 2
Baritone Sax

Trumpet 1
Trumpet 2
Trumpet 3
Trumpet 4

Trombone 1
Trombone 2
Trombone 3
Trombone 4

Guitar

Piano

Bass

Drums

Alto Sax 1
 Alto Sax 2
 Tenor Sax 1
 Tenor Sax 2
 Baritone Sax

Musical score for saxophones (Alto Sax 1, Alto Sax 2, Tenor Sax 1, Tenor Sax 2, Baritone Sax) showing various notes and rests.

Trumpet 1
 Trumpet 2
 Trumpet 3
 Trumpet 4

Musical score for trumpets (Trumpet 1, Trumpet 2, Trumpet 3, Trumpet 4) showing various notes and rests.

Trombone 1
 Trombone 2
 Trombone 3
 Trombone 4

Musical score for trombones (Trombone 1, Trombone 2, Trombone 3, Trombone 4) showing various notes and rests.

Guitar

Musical score for guitar showing various notes and rests.

Piano

Musical score for piano showing various notes and rests.

Bass
 Drums

Musical score for bass and drums showing various notes and rests.

Alto Sax 1

Alto Sax 2

Tenor Sax 1

Tenor Sax 2

Baritone Sax

Trumpet 1

Trumpet 2

Trumpet 3

Trumpet 4

Trombone 1

Trombone 2

Trombone 3

Trombone 4

Guitar

Piano

Bass

Drums

SOLO ALTO 1

SOLO TENOR 1

SOLO TRUMPET 1

SOLO TRUMPET 2

SOLO TRUMPET 3

SOLO TRUMPET 4

SOLO TROMBONE 1

SOLO TROMBONE 2

SOLO TROMBONE 3

SOLO TROMBONE 4

SOLO GUITAR

SOLO PIANO

SOLO BASS

SOLO DRUMS

SOLO SAX 1

SOLO SAX 2

SOLO SAX 3

SOLO SAX 4

SOLO SAX 5

SOLO SAX 6

SOLO SAX 7

SOLO SAX 8

SOLO SAX 9

SOLO SAX 10

SOLO SAX 11

SOLO SAX 12

SOLO SAX 13

SOLO SAX 14

SOLO SAX 15

SOLO SAX 16

SOLO SAX 17

SOLO SAX 18

SOLO SAX 19

SOLO SAX 20

SOLO SAX 21

SOLO SAX 22

SOLO SAX 23

SOLO SAX 24

SOLO SAX 25

SOLO SAX 26

SOLO SAX 27

SOLO SAX 28

SOLO SAX 29

SOLO SAX 30

SOLO SAX 31

SOLO SAX 32

SOLO SAX 33

SOLO SAX 34

SOLO SAX 35

SOLO SAX 36

SOLO SAX 37

SOLO SAX 38

SOLO SAX 39

SOLO SAX 40

SOLO SAX 41

SOLO SAX 42

SOLO SAX 43

SOLO SAX 44

SOLO SAX 45

SOLO SAX 46

SOLO SAX 47

SOLO SAX 48

SOLO SAX 49

SOLO SAX 50

SOLO SAX 51

SOLO SAX 52

SOLO SAX 53

SOLO SAX 54

SOLO SAX 55

SOLO SAX 56

SOLO SAX 57

SOLO SAX 58

SOLO SAX 59

SOLO SAX 60

SOLO SAX 61

SOLO SAX 62

SOLO SAX 63

SOLO SAX 64

SOLO SAX 65

SOLO SAX 66

SOLO SAX 67

SOLO SAX 68

SOLO SAX 69

SOLO SAX 70

SOLO SAX 71

SOLO SAX 72

SOLO SAX 73

SOLO SAX 74

SOLO SAX 75

SOLO SAX 76

SOLO SAX 77

SOLO SAX 78

SOLO SAX 79

SOLO SAX 80

SOLO SAX 81

SOLO SAX 82

SOLO SAX 83

SOLO SAX 84

SOLO SAX 85

SOLO SAX 86

SOLO SAX 87

SOLO SAX 88

SOLO SAX 89

SOLO SAX 90

SOLO SAX 91

SOLO SAX 92

SOLO SAX 93

SOLO SAX 94

SOLO SAX 95

SOLO SAX 96

SOLO SAX 97

SOLO SAX 98

SOLO SAX 99

SOLO SAX 100

Alto Sax 1

Alto Sax 2

Tenor Sax 1

Tenor Sax 2

Baritone Sax

Trumpet 1

Trumpet 2

Trumpet 3

Trumpet 4

Trombone 1

Trombone 2

Trombone 3

Trombone 4

Guitar

Piano

Bass

Drums

COL-ALTO 1

COL-TENOR 1

8

19 5

Alto Sax 1
Alto Sax 2
Tenor Sax 1
Tenor Sax 2
Baritone Sax
Trumpet 1
Trumpet 2
Trumpet 3
Trumpet 4
Trombone 1
Trombone 2
Trombone 3
Trombone 4
Guitar
Piano
Bass
Drums

Alto Sax 1

Alto Sax 2 *COL ALEX 1*

Tenor Sax 1

Tenor Sax 2 *COL TENOR 1*

Baritone Sax

Trumpet 1

Trumpet 2

Trumpet 3

Trumpet 4

Trombone 1

Trombone 2

Trombone 3

Trombone 4

Guitar *pp*

Piano *pp*

Bass *COL BASS*

Drums

77 78 79 80 81 82 83

Alto Sax 1

Alto Sax 2

Tenor Sax 1

Tenor Sax 2

Baritone Sax

Trumpet 1

Trumpet 2

Trumpet 3

Trumpet 4

Trombone 1

Trombone 2

Trombone 3

Trombone 4

Guitar

Piano

Bass

Drums

93

TO CORA

Alto Sax 1

Alto Sax 2

Tenor Sax 1

Tenor Sax 2

Baritone Sax

Trumpet 1

Trumpet 2

Trumpet 3

Trumpet 4

Trombone 1

Trombone 2

Trombone 3

Trombone 4

Trombone 1

Trombone 2

Trombone 3

Trombone 4

Guitar

Piano

Bass

Drums

92

94

96

98

100

102

104

106

Alto Sax 1

Alto Sax 2

Tenor Sax 1

Tenor Sax 2

Baritone Sax

Trumpet 1

Trumpet 2

Trumpet 3

Trumpet 4

Trombone 1

Trombone 2

Trombone 3

Trombone 4

Guitar

Piano

Bass

Drums

101 102 103 104 105 106 107 108

SOLO BREAK - THIS INSTRUMENT

Alto Sax 1
Alto Sax 2
Tenor Sax 1
Tenor Sax 2
Baritone Sax
Trumpet 1
Trumpet 2
Trumpet 3
Trumpet 4

Trombone 1
Trombone 2
Trombone 3
Trombone 4
Guitar
Piano
Bass
Drums

117 (OPEN FOR SOLOS)

Alto Sax 1
 Alto Sax 2
 Tenor Sax 1
 Tenor Sax 2
 Baritone Sax

Handwritten annotations for saxophones: *AND X ONLY*, *EQD. ALTO 1*, *AND X ONLY*, *EQD. TENOR 1*. Measure numbers 117-122 are indicated at the bottom.

Trumpet 1
 Trumpet 2
 Trumpet 3
 Trumpet 4

Handwritten annotations for trumpets: *AND X ONLY*, *EQD. TRPT. 1*, *EQD. TRPT. 2*. Measure numbers 117-122 are indicated at the bottom.

Trombone 1
 Trombone 2
 Trombone 3
 Trombone 4

Handwritten annotations for trombones: *AND X ONLY*. Measure numbers 117-122 are indicated at the bottom.

Guitar
 Piano
 Bass
 Drums

Handwritten annotations for rhythm section: *PH*, *EQD. PIANO*, *FILL*, *TIME*. Measure numbers 117-122 are indicated at the bottom.

117 118 119 120 121 122

175

(1.) (2.)

Alto Sax 1

Alto Sax 2

Tenor Sax 1

Tenor Sax 2

Baritone Sax

Trumpet 1

Trumpet 2

Trumpet 3

Trumpet 4

Trombone 1

Trombone 2

Trombone 3

Trombone 4

Guitar

Piano

Bass

Drums

175 176 177 178 179 180 181 182 183

Alto Sax 1

Alto Sax 2

Tenor Sax 1

Tenor Sax 2

Baritone Sax

Trumpet 1

Trumpet 2

Trumpet 3

Trumpet 4

Trombone 1

Trombone 2

Trombone 3

Trombone 4

Guitar

Piano

Bass

Drums

134 135 136 137 138 139 140 141

SOLO BLEND

Alto Sax 1
Alto Sax 2
Tenor Sax 1
Tenor Sax 2
Baritone Sax
Trumpet 1
Trumpet 2
Trumpet 3
Trumpet 4
Trombone 1
Trombone 2
Trombone 3
Trombone 4
Guitar
Piano
Bass
Drums

142 143 144 145 146 147 148 149

Alto Sax 1

Alto Sax 2

Tenor Sax 1

Tenor Sax 2

Baritone Sax

Trumpet 1

Trumpet 2

Trumpet 3

Trumpet 4

Trombone 1

Trombone 2

Trombone 3

Trombone 4

Guitar

Piano

Bass

Drums

150 151 152 153 154 155 156 157

Alto Sax 1

Alto Sax 2

Tenor Sax 1

Tenor Sax 2

Baritone Sax

Trumpet 1

Trumpet 2

Trumpet 3

Trumpet 4

Trombone 1

Trombone 2

Trombone 3

Trombone 4

Guitar

Piano

Bass

Drums

158 159 160 161 162 163 164 165

Alto Sax 1
Alto Sax 2
Tenor Sax 1
Tenor Sax 2
Baritone Sax
Trumpet 1
Trumpet 2
Trumpet 3
Trumpet 4

MEAS. 166-174

Trombone 1
Trombone 2
Trombone 3
Trombone 4
Guitar
Piano
Bass
Drums

MEAS. 166-174

174

BUILD

Alto Sax 1

Alto Sax 2 *SOLO ALTO 1*

Tenor Sax 1

Tenor Sax 2

Baritone Sax

Trumpet 1

Trumpet 2 *SOLO TRP. 1*

Trumpet 3

Trumpet 4 *SOLO TRP. 1*

Trombone 1

Trombone 2

Trombone 3

Trombone 4

Guitar

Piano

Bass

Drums

174 175 176 177 178 179 180 181

Alto Sax 1
Alto Sax 2
Tenor Sax 1
Tenor Sax 2
Baritone Sax
Trumpet 1
Trumpet 2
Trumpet 3
Trumpet 4
Trombone 1
Trombone 2
Trombone 3
Trombone 4
Guitar
Piano
Bass
Drums

Alto Sax 1
 Alto Sax 2
 Tenor Sax 1
 Tenor Sax 2
 Baritone Sax
 Trumpet 1
 Trumpet 2
 Trumpet 3
 Trumpet 4
 Trombone 1
 Trombone 2
 Trombone 3
 Trombone 4
 Guitar
 Piano
 Bass
 Drums

V.S. AL COMA
(BAR 69)

COPIA

Alto Sax 1
Alto Sax 2
Tenor Sax 1
Tenor Sax 2
Baritone Sax
Trumpet 1
Trumpet 2
Trumpet 3
Trumpet 4
Trombone 1
Trombone 2
Trombone 3
Trombone 4
Guitar
Piano
Bass
Drums

COPIA

SOLD FILL

SOLD FILL

206 207 208 209 210 211 212 213 214 215 216 217 218 219 220 221 222 223 224 225 226 227 228 229 230 231 232 233 234 235 236 237 238 239 240 241 242 243 244 245 246 247 248 249 250 251 252 253 254 255 256 257 258 259 260 261 262 263 264 265 266 267 268 269 270 271 272 273 274 275 276 277 278 279 280 281 282 283 284 285 286 287 288 289 290 291 292 293 294 295 296 297 298 299 300 301 302 303 304 305 306 307 308 309 310 311 312 313 314 315 316 317 318 319 320 321 322 323 324 325 326 327 328 329 330 331 332 333 334 335 336 337 338 339 340 341 342 343 344 345 346 347 348 349 350 351 352 353 354 355 356 357 358 359 360 361 362 363 364 365 366 367 368 369 370 371 372 373 374 375 376 377 378 379 380 381 382 383 384 385 386 387 388 389 390 391 392 393 394 395 396 397 398 399 400 401 402 403 404 405 406 407 408 409 410 411 412 413 414 415 416 417 418 419 420 421 422 423 424 425 426 427 428 429 430 431 432 433 434 435 436 437 438 439 440 441 442 443 444 445 446 447 448 449 450 451 452 453 454 455 456 457 458 459 460 461 462 463 464 465 466 467 468 469 470 471 472 473 474 475 476 477 478 479 480 481 482 483 484 485 486 487 488 489 490 491 492 493 494 495 496 497 498 499 500 501 502 503 504 505 506 507 508 509 510 511 512 513 514 515 516 517 518 519 520 521 522 523 524 525 526 527 528 529 530 531 532 533 534 535 536 537 538 539 540 541 542 543 544 545 546 547 548 549 550 551 552 553 554 555 556 557 558 559 560 561 562 563 564 565 566 567 568 569 570 571 572 573 574 575 576 577 578 579 580 581 582 583 584 585 586 587 588 589 590 591 592 593 594 595 596 597 598 599 600 601 602 603 604 605 606 607 608 609 610 611 612 613 614 615 616 617 618 619 620 621 622 623 624 625 626 627 628 629 630 631 632 633 634 635 636 637 638 639 640 641 642 643 644 645 646 647 648 649 650 651 652 653 654 655 656 657 658 659 660 661 662 663 664 665 666 667 668 669 670 671 672 673 674 675 676 677 678 679 680 681 682 683 684 685 686 687 688 689 690 691 692 693 694 695 696 697 698 699 700 701 702 703 704 705 706 707 708 709 710 711 712 713 714 715 716 717 718 719 720 721 722 723 724 725 726 727 728 729 730 731 732 733 734 735 736 737 738 739 740 741 742 743 744 745 746 747 748 749 750 751 752 753 754 755 756 757 758 759 760 761 762 763 764 765 766 767 768 769 770 771 772 773 774 775 776 777 778 779 780 781 782 783 784 785 786 787 788 789 790 791 792 793 794 795 796 797 798 799 800 801 802 803 804 805 806 807 808 809 810 811 812 813 814 815 816 817 818 819 820 821 822 823 824 825 826 827 828 829 830 831 832 833 834 835 836 837 838 839 840 841 842 843 844 845 846 847 848 849 850 851 852 853 854 855 856 857 858 859 860 861 862 863 864 865 866 867 868 869 870 871 872 873 874 875 876 877 878 879 880 881 882 883 884 885 886 887 888 889 890 891 892 893 894 895 896 897 898 899 900 901 902 903 904 905 906 907 908 909 910 911 912 913 914 915 916 917 918 919 920 921 922 923 924 925 926 927 928 929 930 931 932 933 934 935 936 937 938 939 940 941 942 943 944 945 946 947 948 949 950 951 952 953 954 955 956 957 958 959 960 961 962 963 964 965 966 967 968 969 970 971 972 973 974 975 976 977 978 979 980 981 982 983 984 985 986 987 988 989 990 991 992 993 994 995 996 997 998 999 1000

Alto Sax 1
 Alto Sax 2
 Tenor Sax 1
 Tenor Sax 2
 Baritone Sax
 Trumpet 1
 Trumpet 2
 Trumpet 3
 Trumpet 4
 Trombone 1
 Trombone 2
 Trombone 3
 Trombone 4
 Guitar
 Piano
 Bass
 Drums

Alto Sax 1

Alto Sax 2

Tenor Sax 1

Tenor Sax 2

Baritone Sax

Trumpet 1

Trumpet 2

Trumpet 3

Trumpet 4

Trombone 1

Trombone 2

Trombone 3

Trombone 4

Guitar

Piano

Bass

Drums

333 334 335 336 337 338 339 340 341 342 343 344 345 346 347 348 349 350 351 352 353 354 355 356 357 358 359 360 361 362 363 364 365 366 367 368 369 370 371 372 373 374 375 376 377 378 379 380 381 382 383 384 385 386 387 388 389 390 391 392 393 394 395 396 397 398 399 400 401 402 403 404 405 406 407 408 409 410 411 412 413 414 415 416 417 418 419 420 421 422 423 424 425 426 427 428 429 430 431 432 433 434 435 436 437 438 439 440 441 442 443 444 445 446 447 448 449 450 451 452 453 454 455 456 457 458 459 460 461 462 463 464 465 466 467 468 469 470 471 472 473 474 475 476 477 478 479 480 481 482 483 484 485 486 487 488 489 490 491 492 493 494 495 496 497 498 499 500 501 502 503 504 505 506 507 508 509 510 511 512 513 514 515 516 517 518 519 520 521 522 523 524 525 526 527 528 529 530 531 532 533 534 535 536 537 538 539 540 541 542 543 544 545 546 547 548 549 550 551 552 553 554 555 556 557 558 559 560 561 562 563 564 565 566 567 568 569 570 571 572 573 574 575 576 577 578 579 580 581 582 583 584 585 586 587 588 589 590 591 592 593 594 595 596 597 598 599 600 601 602 603 604 605 606 607 608 609 610 611 612 613 614 615 616 617 618 619 620 621 622 623 624 625 626 627 628 629 630 631 632 633 634 635 636 637 638 639 640 641 642 643 644 645 646 647 648 649 650 651 652 653 654 655 656 657 658 659 660 661 662 663 664 665 666 667 668 669 670 671 672 673 674 675 676 677 678 679 680 681 682 683 684 685 686 687 688 689 690 691 692 693 694 695 696 697 698 699 700 701 702 703 704 705 706 707 708 709 710 711 712 713 714 715 716 717 718 719 720 721 722 723 724 725 726 727 728 729 730 731 732 733 734 735 736 737 738 739 740 741 742 743 744 745 746 747 748 749 750 751 752 753 754 755 756 757 758 759 760 761 762 763 764 765 766 767 768 769 770 771 772 773 774 775 776 777 778 779 780 781 782 783 784 785 786 787 788 789 790 791 792 793 794 795 796 797 798 799 800 801 802 803 804 805 806 807 808 809 810 811 812 813 814 815 816 817 818 819 820 821 822 823 824 825 826 827 828 829 830 831 832 833 834 835 836 837 838 839 840 841 842 843 844 845 846 847 848 849 850 851 852 853 854 855 856 857 858 859 860 861 862 863 864 865 866 867 868 869 870 871 872 873 874 875 876 877 878 879 880 881 882 883 884 885 886 887 888 889 890 891 892 893 894 895 896 897 898 899 900 901 902 903 904 905 906 907 908 909 910 911 912 913 914 915 916 917 918 919 920 921 922 923 924 925 926 927 928 929 930 931 932 933 934 935 936 937 938 939 940 941 942 943 944 945 946 947 948 949 950 951 952 953 954 955 956 957 958 959 960 961 962 963 964 965 966 967 968 969 970 971 972 973 974 975 976 977 978 979 980 981 982 983 984 985 986 987 988 989 990 991 992 993 994 995 996 997 998 999 1000

1st ALTO SAX

Zodiac Girls

By Doug Beach

COMMISSIONED BY THE PIUS XI HIGH SCHOOL JAZZ BAND
JIM VANDUSEN, DIRECTOR

SAMBA
(♩ = 138)

8

9

mf - mf

10

11

12

13

mf

14

15

16

17

f

21

29

8

21-28

29-36

37

mf

38

39

40

41

45

42

43

44

45

46

47

48

49

50

51

53

52

53

54

55

56

57

61

69

77

85

93

(TO CODA)

101

2

"ZODIAC GIRLS"

V.S. ✓
1ST ALTO - Pd.

109 *f* 110 111 112
 113 **SOLO BREAK**
 117 **OPEN FOR SOLOS** (1ST X ONLY) (-1) **2ND X ONLY** 118 *mp* 119 120 121 122
 123 124 125 126 127
 128 129 130 131 132 (1.)
 133 (2.) 134 135-138 139 140
 141 142 *f* 143 144 145
 146 147 148 **SOLO BREAK** 149
 150 8 158 159 160
 161 162 163 164 165
 166 167 168 169
 170 171 172 173 *mf*

174

182

BUILD →

198

(CODA)

2nd ALTO SAX

Zodiac Girls

By Doug Beach

COMMISSIONED BY THE PIUS XI HIGH SCHOOL JAZZ BAND
JIM VANDUSEN, DIRECTOR

SAMBA
(♩ ≈ 138)

61

69 S.

77

85

93

(TO CODA)

101

"ZODIAC GIRLS"

V.S. ✓
2ND ALTO ~ Pd.

109

117

OPEN FOR SOLOS
(1ST X ONLY) (-1) (2ND X ONLY)

150

166

2ND ALTO-P3

"ZODIAC GIRLS"

174

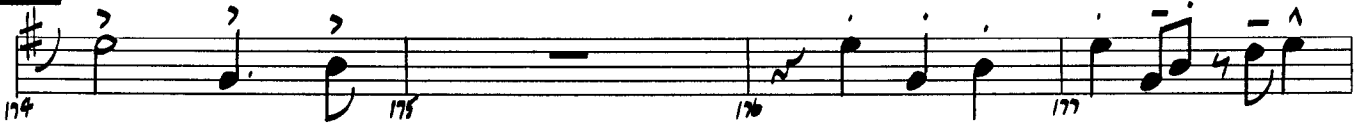

182

BUILD →

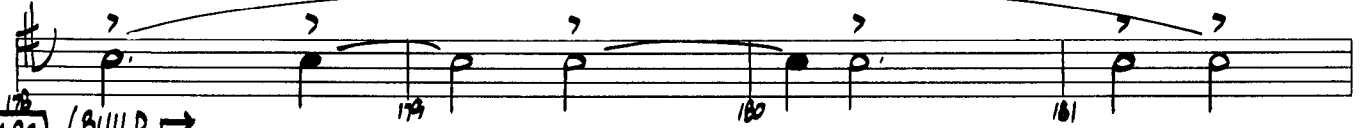

190

198

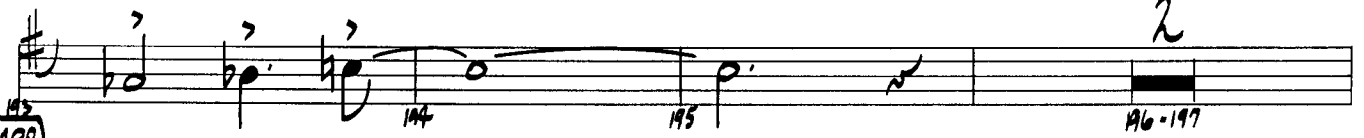

(D.S. AL CODA)

(CODA)

"ZODIAC GIRLS"

2ND ALTO ~ P4.

1st TENOR SAX

Zodiac Girls

By Doug Beach

COMMISSIONED BY THE PIUS XI HIGH SCHOOL JAZZ BAND
JIM VANDUSEN, DIRECTOR

SAMBA (♩ ≈ 138)

53

69 S.

85

93

TO LODA

2

"ZODIAC GIRLS"

V.S. /
1ST TENOR - Pd.

109

SOLO BREAK

117

(OPEN FOR SOLOS (1ST X ONLY) (-1) 2ND X ONLY)

125

(1.)

(2.)

134

142

SOLO BREAK

150

8

158

166

mf

1ST TENOR-P3.

"ZODIAC GIRLS"

174

182

BUILD →

190

198

(D.S. AL CODA)

(CODA)

"ZODIAC GIRLS"

1ST TENOR - P4.

2nd TENOR SAX

Zodiac Girls

By Doug Beach

COMMISSIONED BY THE PIUS XI HIGH SCHOOL JAZZ BAND
JIM VANDUSEN, DIRECTOR

SAMBA
(♩ ≈ 138)

8

9

1-8

9

mp-mf

10

11

12

13

mf

14

15

16

17

f

18

19

20

21

8

21-26

29

8

29-36

37

37

mf

38

39

40

41

42

43

44

45

46

47

48

49

50

51

52

53

69

85

93

"ZODIAC GIRLS"

V.S. /

2ND TENOR - Pt.

109

SOLO BREAK

117

OPEN FOR SOLOS (1ST X ONLY) 2 (-1) 2ND X ONLY

125

142

SOLO BREAK

150

8

158

166

2ND TENOR - P. 3.

"ZODIAC GIRLS"

174

182

BUILD →

190

198

CODA

"ZODIAC GIRLS"

2ND TENOR - Pt.

BARITONE SAX

Zodiac Girls

By Doug Beach

COMMISSIONED BY THE PIUS XI HIGH SCHOOL JAZZ BAND
JIM VANDUSEN, DIRECTOR

SAMBA (♩ = 138)

V.S.

"ZODIAC GIRLS"

BARI-P2.

SOLO BREAK

113

117 **117** OPEN FOR SOLOS (1ST X ONLY) 2 (-1) 7

118-124

125 **125** 2ND X ONLY

126

127

128

129

130

131

132

133

134 **134** 3

135-137

138

139

140

141

142 **142**

143

144

145

146

147

148

149

150 **150** 8

150-157

158 **158**

159

160

161

162

163

164

165

166 **166**

167

168

169

170

171

172

173

174 **174** V.S.

BARI-P.3.

"ZODIAC GIRLS"

"ZODIAC GIRLS"

BARI-P4.

1st TRUMPET

Zodiac Girls

By Doug Beach

COMMISSIONED BY THE PIUS XI HIGH SCHOOL JAZZ BAND
JIM VANDUSEN, DIRECTOR

SAMBA
(♩ ≈ 130)

V.S. ✓

"ZODIAC GIRLS"

1ST TRUMPET - Pt.

(OPEN FOR SOLOS)

(117) (1ST X ONLY) (-1) 1.

117 **ff** 118-131 132

2. **(134)**

133 **f** 134 135-141

(142)

142 **f** 143 144 145

146 147 148 **(SOLO BREAK)** 149

(150) **(158)**

150-157 **mp** 158 159 160

161 162 **s** 163 164 165

(166)

166 167 168 169

170 171 172 173 **mf**

(174)

174 175 176 177

178 179 180 181 **(182)** 182

BUILD →

1ST TRUMPET - P3.

V.S. ✓

"ZODIAC GIRLS"

"ZODIAC GIRLS"

1ST TRUMPET - P4.

2nd TRUMPET

Zodiac Girls

By Doug Beach

COMMISSIONED BY THE PIUS XI HIGH SCHOOL JAZZ BAND

JIM VANDUSEN, DIRECTOR

SAMBA
(♩ ≈ 120)

61 **61**

62 63 64

65 66 67 68

69 

69 70 71 72

73 74 75 76

77

77 78 79 80

81 82 83 84

85

85 *fp* 86 87 88 89

90 91 92 **93** 93 94

95 96 97 **TO CODA**  97 98

99 100 101 **101** 102-105

106 *fp* 107 108 109 **109** 110

111 112 113 114 115 **SOLO BREAK** 116

117

OPEN FOR SOLOS

(1ST X ONLY) 2 (-1) (2ND X ONLY)

117 *ff* 118 *mp* 119 120 121 122

123 124 125 126 127

128 129 130 131 132 (1.)

(2.) 134 135-141 7

142 143 144 145

146 147 148 149 SOLO BREAK

150 8 158 159 160 161

162 3 163 164 165

166 167 168 169

170 171 172 173 *mf*

174 175 176 177

178 BUILD → 179 180 181 182 *f* 182

2ND TRUMPET - P3.

V.S. ✓
"ZODIAC GIRLS"

"ZODIAC GIRLS"

2ND TRUMPET - Pt.

3rd TRUMPET

Zodiac Girls

By Doug Beach

COMMISSIONED BY THE PIUS XI HIGH SCHOOL JAZZ BAND
JIM VANDUSEN, DIRECTOR

SAMBA
(♩ ≈ 138)

V.S. ✓

61

69

77

85

93

(TO CODA)

101

109

(SOLO BREAK)

117 OPEN FOR SOLOS
(1ST X ONLY) 2 (1-1) (2ND X ONLY)

117 *ff* 118 *mf* 119 120 121 122

123 124 125 126 127

128 129 130 131 132 (1.)

(2.) 133 *f* 134 135-141 7

142 *f* 143 144 145

146 147 148 149 (SOLO BREAK)

150 8 158 *mf* 159 160 157

161 162 3 163 164 165

166 167 168 169

170 171 172 173 *mf*

174 175 176 177

178 179 180 181 182 *f*

BUILD →
3RD TRUMPET - P.3.

V.S. ✓
"ZODIAC GIRLS"

183 184 185 186

2

190

187-188 189 190 191-194

195 196 197 198 199

f

198

200 201 202 203 204 205

D.S. AL CODA

CODA

206 207-209 210 211-213

3

214 215 216 217

218 219 220 221

222 223 224 225

226 227 228 229

"ZODIAC GIRLS"

3RD TRUMPET - Pt.

4th TRUMPET

Zodiac Girls

By Doug Beach

COMMISSIONED BY THE PIUS XI HIGH SCHOOL JAZZ BAND
JIM VANDUSEN, DIRECTOR

SAMBA
(♩ ≈ 138)

8 9

1-8 9 10 11 12

mp-mf

13 14 15 16

17 18 19 20 21 8

17 18 19 20 21 22 23 24 25 26 27 28 29 30 31 32 33 34 35 36 37 38 39 40 41 42 43 44 45 46 47 48 49 50 51 52 53 54 55 56 57 58 59 60

29 8 37

29-36 37 38 39 40 41 42 43 44

mf

40 41 42 43 44

45

53

55 56 57 58 2

55 56 57 58 59 60

V.S. ✓

61

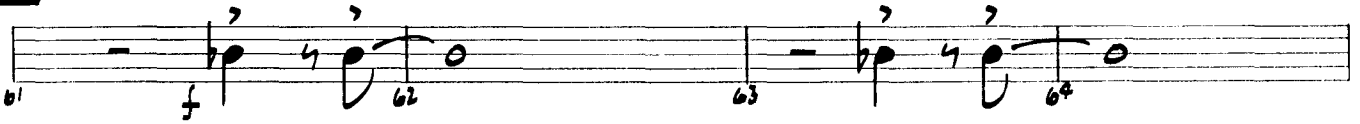

69

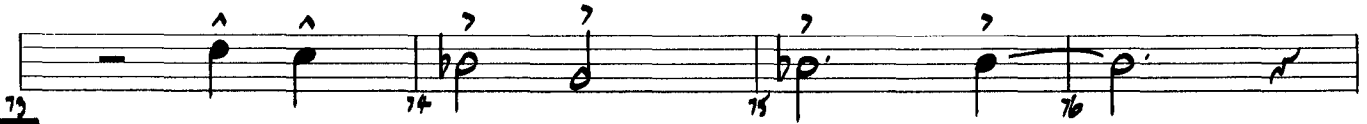
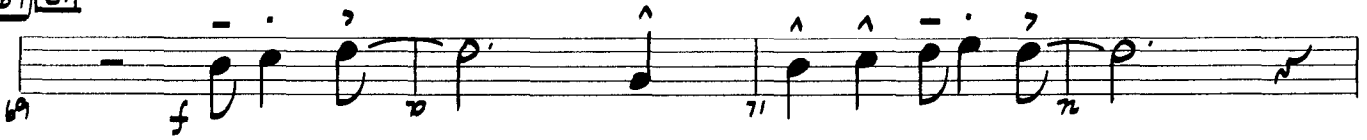

77

85

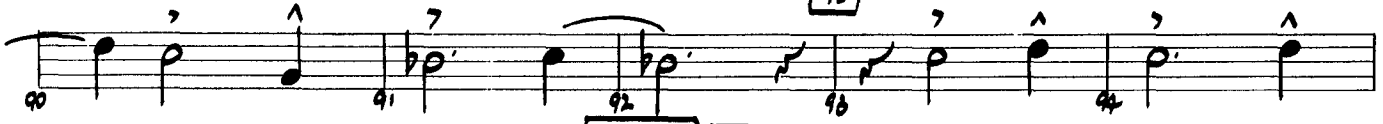

TO CODA

101

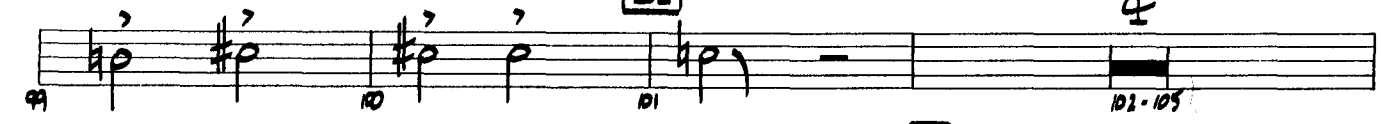

109

SOLO BREAK

117 OPEN FOR SOLOS
1ST X ONLY 2 (-1) 2ND X ONLY

117 ff 118 mf 119 120 121 122

123 124 125 126 127

128 129 130 131 132 (1.)

(2.) 134 7 135-141

142 f 143 144 145

146 147 148 149 SOLO BREAK

150 8 158 159 160

161 162 3 163 164 165

166 167 168 169

170 171 172 173 mf

174 175 176 177

178 179 180 181 182 f

BUILD →
4TH TRUMPET - P3.

V.S. ✓
"ZODIAC GIRLS"

Coda symbol (circle with cross) and the word 'CODA' in a box.

"ZODIAC GIRLS"

4TH TRUMPET - P4.

1st TROMBONE

Zodiac Girls

By Doug Beach

COMMISSIONED BY THE PIUS XI HIGH SCHOOL JAZZ BAND
JIM VANDUSEN, DIRECTOR

SAMBA (♩ ≈ 138)

"ZODIAC GIRLS"

1ST T-BONE ~ P2.

1ST TROMBONE-P.2.

V.S. ✓
"ZODIAC GIRLS"

2nd TROMBONE

Zodiac Girls

By Doug Beach

COMMISSIONED BY THE PIUS XI HIGH SCHOOL JAZZ BAND
JIM VANDUSEN, DIRECTOR

SAMBA (♩ ≈ 138)

- Measures 1-6: Rest.
- Measures 10-12: Continuation of the first melodic phrase.
- Measures 13-16: Continuation of the first melodic phrase.
- Measures 17-20: Continuation of the first melodic phrase, marked *f*.
- Measures 47-51: Continuation of the second melodic phrase.

"ZODIAC GIRLS"

2ND TROMBONE ~ Pd.

SOLD BREAK

113 114 115 116

117 (OPEN FOR SOLOS (1ST & ONLY) (-1) 7

117 118-124

125 (2ND & ONLY) ff

125 126 127 128

129 130 131 132 (1.)

(2.) 134

133 134 135 136 137

138 139 140 141

142

142 143 144 145 146

SOLD BREAK

150 8

147 148 149 150-157

158

158 159 160 161

162 163 164 165

166

166 167 168 169

174

170 171 172 173 174

2ND TROMBONE-P3.

V.S.

"ZODIAC GIRLS"

175 176 177 178 BUILD 179

180 181 182 f 183

184 185 186 2

187-188

189 f 190 191 mf 192 193

194 195 196 197

198 199 200 201

202 203 204 205

(CODA) 206 ff 207-209 210 211-213

214 215 216 217

218 f 219 220 221

222 ff 223 224 225

226 227 228 229

"ZODIAC GIRLS"

AND TROMBONE ~ P4.

3rd TROMBONE

Zodiac Girls

By Doug Beach

COMMISSIONED BY THE PIUS XI HIGH SCHOOL JAZZ BAND
JIM VANDUSEN, DIRECTOR

SAMBA (♩ ≈ 138)

61

69

77

85

93

101

109

TO CODA

f

f2

mf

SOLO BREAK

117 OPEN FOR SOLOS (1ST & ONLY) (-1)

7

125 (2ND & ONLY)

(1.)

(2.)

134

142

SOLO BREAK

150

8

158

166

170

V.S.

3RD TROMBONE - P3.

"ZODIAC GIRLS"

"ZODIAC GIRLS"

3RD TROMBONE-P4.

4th TROMBONE

Zodiac Girls

By Doug Beach

COMMISSIONED BY THE PIUS XI HIGH SCHOOL JAZZ BAND
JIM VANDUSEN, DIRECTOR

SAMBA (♩ ≈ 138)

61

69

77

85

93

TO CODA

101

109

"ZODIAC GIRLS"

4TH TROMBONE - P2.

SOLO BREAK

111 112 113 114 115

117 (OPEN FOR SOLOS) 1ST x ONLY 2 (-1)

116 117 118-124

125 (2ND x ONLY)

125 126 127 128

(1.) (2.)

129 130 131 132 133

134

134 135 136 137 138

141

139 140 141 142 143 144

SOLO BREAK

145 146 147 148 149

150

SOLO FADES AWAY →

8

150-157

158

158 159 160 161

162 163 164 165

166

166 167 168 169

174

170 171 172 173 174-177

4TH TROMBONE - P.3.

V.S. "ZODIAC GIRLS"

BUILD →

176 177 178 179 180 181

182

182 183 184 185 186

190

187-188 189 190 191 192

193 194 195 196 197

198

198 199 200 201 202

203 204 205 [D.S. AL CODA]

CODA

206 207-209 210 211-213

214 215 216 217-221

222 223 224 225

226 227 228 229

"ZODIAC GIRLS"

4TH TROMBONE ~ P4.

PIANO

Zodiac Girls

By Doug Beach

COMMISSIONED BY THE PIUS XI HIGH SCHOOL JAZZ BAND
JIM VANDUSEN, DIRECTOR

SAMBA
(♩ = 138)

45 Eb

Db

G7(9#)

53 Cmi7

Fmi7

Dbmi7

G7

Cbma7

Cmi7

F(sus) Fmi7

61

Db11

Gb11

F(sus)

"ZODIAC GIRLS"

PIANO ~ Pd.

69 S.

Bb

Db

77

Eb

Db

F9(sus)

85

Bb

93

Eb

TO CORA

Db

Dmi7

Emi7/D

G+7

Db13

PIANO ~ P3.

"ZODIAC GIRLS"

101

Chords: Cmi7, Fmi7, Dbmi7, Gb11, CbMA7

Chords: Cmi7, F(sus), Fmi7, Db11, Gb11

109

Chords: F(sus)

SOLO BREAK

117 OPEN FOR SOLOS

Chords: Bb, Db

125

Chords: Eb, Db, F4?

(1.)

"ZODIAC GIRLS"

PIANO ~ P4.

(2.)

G⁺7 **134** Cmi⁷ Fmi⁷ D^bmi⁷ E^b11

133 134 135 136 137

C^bMA⁷ Cmi⁷ F(sus) Fmi⁷

138 139 140 141

142

D^b11 G^b11

142 143 144 145

F(sus)

(SOLO BREAK)

146 147 148 149

150

B^b **(SOLO FADES AWAY)** →

dim.....

150 151 152 153 154 155 156 157

158 Bb Db

158 159 160 161 162 163 164 165

166 Eb Db

166 167 168 169 170 171 172 173

174 Bbb Db

174 175 176 177 178 179 180 181

BUILD →

182 Eb

182 183 184 185

Db

186 187-188 189

$G+7(b9)$

"ZODIAC GIRLS"

PIANO ~ P.G.

190 *Cmi⁷* *Fmi⁷* *D^bmi⁷* *G^b11* *C^bMA⁷*

190 191 192 193 194 195

196 *Cmi⁷* *F(sus)* *Fmi⁷* **198** *D^b11* *G^b11*

196 197 198 199 200

F(sus) *F⁹(sus)* **(D.S. AL CODA)**

201 202 203 204 205

PIANO ~ P7.

"ZODIAC GIRLS"

BASS

Zodiac Girls

By Doug Beach

COMMISSIONED BY THE PIUS XI HIGH SCHOOL JAZZ BAND

JIM VANDUSEN, DIRECTOR

SAMBA
(♩ = 138)

53 Cmi⁷ Fmi⁷ Dbmi⁷ Gb¹¹ Cbma⁷

54 Cmi⁷ F(sus) Fmi⁷ 61 Db¹¹ Gb¹¹

55 F(sus)

69 5. Bb Db

77 Eb Db F9(sus)

85 Bb Db

93 Eb (TO CODA) Db

99 Dmi⁷ Emi⁷/D G(sus) 69 Db13 101 Cmi⁷ Fmi⁷ Dbmi⁷

104 Gb¹¹ Cbma⁷ Cmi⁷ F(sus) Fmi⁷

109 Db¹¹ Gb¹¹

"ZODIAC GIRLS"

BASS ~ Pd.

F(SUS)

(117) (OPEN FOR SOLOS)

(125) **E_b** **D_b** **(3.) F₇**

(134) **C_{mi}⁷** **F_{mi}⁷** **D_bmi⁷** **G_b||**

(142) **C_bMA⁷** **D_b||** **C_{mi}⁷** **F(SUS)** **F_{mi}⁷** **G_b||**

(150) **B_b** **(SOLO FADES)**

(158) **B_b** **D_b**

(166) **E_b** **D_b**

(174) **B_b** **D_b**

(182) **E_b** **BUILD →** **D_b**

115 116 117 118 119 120 121 122 123 124 125 126 127 128 129 130 131 132 133 134 135 136 137 138 139 140 141 142 143 144 145 146 147 148 149 150 151 152 153 154 155 156 157 158 159 160 161 162 163 164 165 166 167 168 169 170 171 172 173 174 175 176 177 178 179 180 181 182 183 184 185 186

SOLO BREAK

SOLO BREAK

SOLO FADES

BUILD →

ff **mp** **mf** **f**

(2.) **(3.)**

dim...

BASS ~ P.B.

V.S.
"ZODIAC GIRLS"

DRUMS

Zodiac Girls

By Doug Beach

COMMISSIONED BY THE PIUS XI HIGH SCHOOL JAZZ BAND

JIM VANDUSEN, DIRECTOR

SAMBA (♩ = 138)

STICK ON DOME

2 TIME-SAMBA

1 2 3 4 5 6 7 8

9 10 11 12 13 14

15 16 17 18 19 20

21 22 23 24 25 26 27 28

29 30 31 32 33 34 35 36

37 38 39 40 41 42 43 44

45 46 47 48 49 50 51 52

53 54 55

109 (FILL) 2

109 110 111 112

(FILL) (SOLO BREAK)

113 114 115 116

117 (OPEN FOR SOLOS) (FILL) (TIME) 4 8

117 118 119 120 121 122 123 124

125 (2.) 4

125 126 127 128 129 130 131 132

(2.) 134 8

134 135 136 137 138 139 140 141

142 2

142 143 144 145 146 147

(SOLO BREAK) (KICK-IN) 150 (SOLO FADES) 4 8

150 dim..... 151 152 153 154 155 156 157

158 4 8

158 159 160 161 162 163

166 mp

166 167 168 169

174 (FILL) mf

174 175

177 (BUILD) 178 179 180 181

177 178 179 180 181

182 (SOLO FILL) 4

182 f 183 184

GUITAR

Zodiac Girls

By Doug Beach

COMMISSIONED BY THE PIUS XI HIGH SCHOOL JAZZ BAND

JIM VANDUSEN, DIRECTOR

SAMBA
(♩ ≈ 138)

8

9

4

8

1-8 9-12 13-20

21 Bb Db

29 mf Eb Db F7(#5)

37 Bb Db

45 Eb Db

53 Cm7 Fmi7 Dbmi7

61 Gb11 CbMA7 Cm7 F(sus) Fmi7

62 Db11 Gb11

70 f F(sus)

79 Bb Db

87 f Eb Db

SOLO FADES

150 *Bb*

158 *Bb* *Bb*

166 *mp* *Eb* *Bb*

174 *Bb* *Bb*

182 *mf* *Eb* **BUILD** → *Eb* *Bb*

187-188 *f* *2* *G7(9)* **190** *Cmi7* *Fmi7* *Bbmi7*

192 *Gb11* *Cbma7* *Cmi7* *F(sus)* *Fmi7*

198 *Bb11* *Gb11* *F9(sus)* *F9(sus)*

202 *Db(sus)* *Gb(sus)* **3** **3**

CODA *ff* *F9(sus)* *207-209* *210* *211-213*

10 *B7(9)* *BbMA13* *A*

218-227 *ff* *228* *229*

"ZODIAC GIRLS"

GUITAR-P3.