TUBA

Estudo N.1

Renato S. Moraes

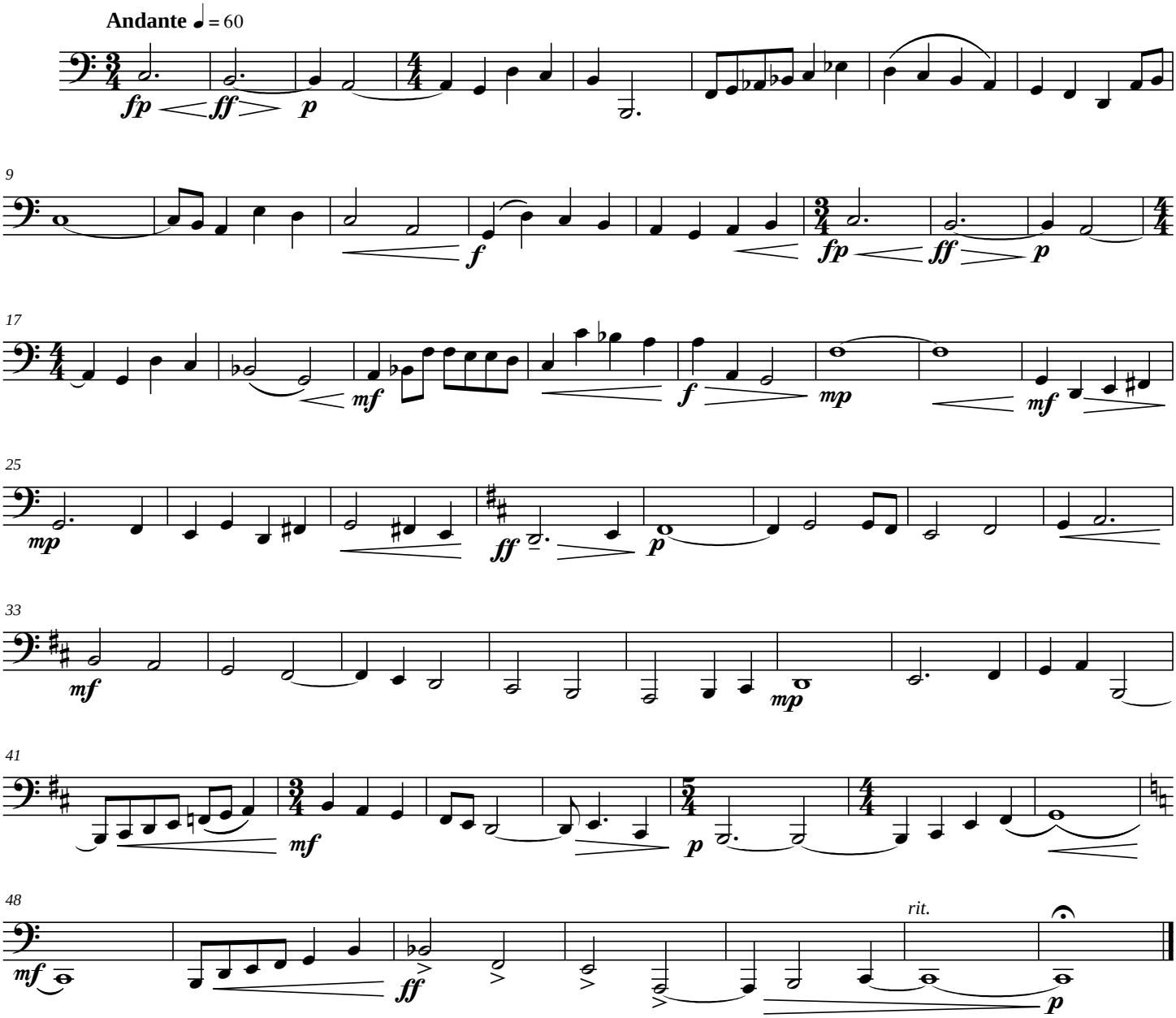

©R.S.M