

#541

SUMMER SAMBA SO NICE

(Samba De Verao)

66
1

Arranged by Bob Florence

2ND. TRUMPET

Original Words and Music by
MARCOS VALLE and PAULO SERGIO VALLE

English Words by NORMAN GIMBEL

MED. BOSSA NOVA TEMPO

4

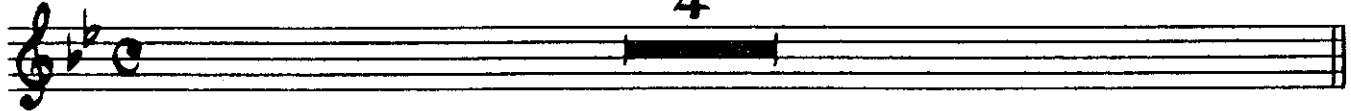

A (STRAIGHT PHS-ALL THE WAY)

2
291201.

66
1

E

F

G

H

I

#541

SUMMER SAMBA SO NICE

(Samba De Verao)

Arranged by Bob Florence

3rd Trumpet

Original Words and Music by
MARCOS VALLE and PAULO SERGIO VALLE

English Words by NORMAN GIMBEL

MED. BOSSA NOVA TEMPO

A

B

C

(STRAIGHT 8TH'S ALL THE WAY)

D

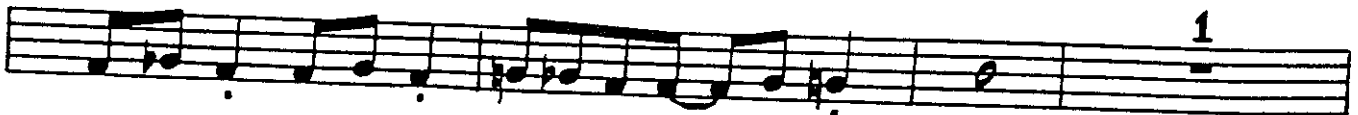

E

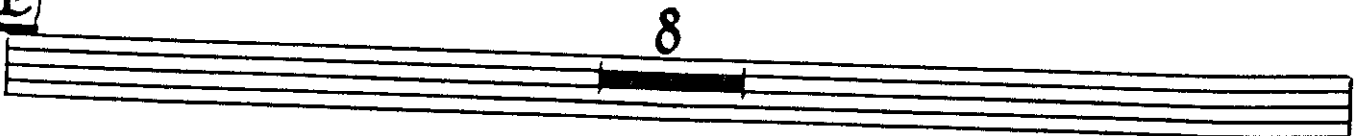

164

2
3/4 180.

8

F

G

H

I

pp

#541

SUMMER SAMBA SO NICE

(Samba De Verao)

Arranged by Bob Florence
4TH TRUMPET

Original Words and Music by
MARCOS VALLE and PAULO SERGIO VALLE
English Words by NORMAN GIMBEL

MED. BOSSA NOVA TEMPO

4

A 8

B 8

C (SINGING BARS - ALL THE WAY)

D

1

E 8

2
4/4
8

#541

SUMMER SAMBA

SO NICE

(Samba De Verao)

Arranged by Bob Florence

Original Words and Music by
MARCOS VALLE and PAULO SERGIO VALLE

English Words by NORMAN GIMBEL

1st. Trombone

MED. BOSSA NOVA TEMPO

mf mp

A

B

C

D

66

2
1/16.

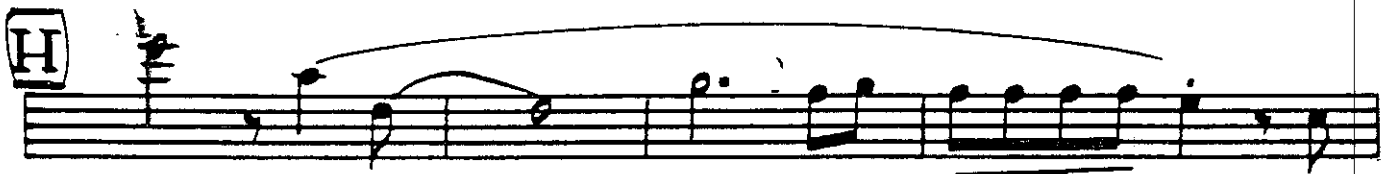
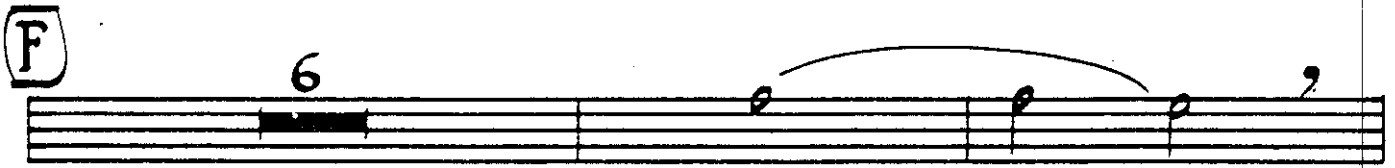

#541

SUMMER SAMBA

SO NICE

(Samba De Verao)

Arranged by Bob Florence

Original Words and Music by
MARCOS VALLE and PAULO SERGIO VALLE

English Words by NORMAN GIMBEL

2 NO. TROMBONE

MED. BOSSA NOVA TEMPO

mf mp

A

B

C

D

2
2nd ed.

66

SUMMER SAMBA

SO NICE

(Samba De Verao)

Arranged by Bob Florence

3rd. Trombone

MED. BOSSA NOVA TEMPO

Original Words and Music by
MARCOS VALLE and PAULO SERGIO VALLE

English Words by NORMAN GIMBEL

A

B

C

D

11836-047

© Copyright MCMLXV, MCMLXVI by Marcos Valle & Paulo Sergio Valle, Brazil
Sole Selling Agent MCA MUSIC, a division of MCA INC., New York, N. Y.
International Copyright Secured Made in U.S.A. All Rights Reserved

2
30 160.

SUMMER SAMBA

SO NICE

(Samba De Verao)

Arranged by Bob Florence

4th. Trombone

Original Words and Music by
MARCOS VALLE and PAULO SERGIO VALLE

English Words by NORMAN GIMBEL

MED. BOESA NOVA TEMPO

A

B

C

D

11836-047

© Copyright MCMLXV, MCMLXVI by Marcos Valle & Paulo Sergio Valle, Brazil
Sole Selling Agent MCA MUSIC, a division of MCA INC., New York, N. Y.
International Copyright Secured Made in U.S.A. All Rights Reserved

#541

SUMMER SAMBA SO NICE

Arranged by Bob Florence

(Samba De Verao)

Original Words and Music by
MARCOS VALLE and PAULO SERGIO VALLE

English Words by NORMAN GIMBEL

PIANO (ACCORDIAN)

MEDIUM
BOSSA NOVA
TEMPO $\text{♩} = 120$

(A)

(B)

(A)

(B)

11836-047

© Copyright MCMLXV, MCMLXVI by Marcos Valle & Paulo Sergio Valle, Brazil
Sole Selling Agent MCA MUSIC, a division of MCA INC., New York, N. Y.

©

©

3
PIANO

⑤ (Solo)

Abm7 Ab6 Ab6 Dm7 G7b5 G7

Bbm7 Gb9 Solo

⑥ (Solo)

Cm7 F7b9 Bbm7 Gm7b5 C7b9

Fm7 Bb7 Bbm7 E9 Eb9 (End Solo)

⑦ (Solo)

Gm7 Fm7 Gm7 Fm7

660

#541

SUMMER SAMBA SO NICE

(Samba De Verao)

Arranged by Bob Florence

GUITAR

Original Words and Music by
MARCOS VALLE and PAULO SERGIO VALLE

English Words by NORMAN GIMBEL

MED. BOSSA NOVA TEMPO

Abma7 Ab6 Bbm7 Eb7 Abma7 Ab6 Bbm7 Eb7

A Ab6 Abma7 Ab6 Dm7b5 G7+5

Bbm7 Gb9

B Cm7 F7b9 Bbm7 Gm7b5 C7b9

Fm7 Bb9 Bbm7 E9 Eb9

C Ab6 Abma7 Ab6 Dm7b5 G7+5

Bbm7 Gb9

D Cm7 F7b9 Bbm7 Eb7sus Eb9

66

Abma7 Ab6 Abma7 Db9^{b5} Db9 ^{gr.} Db9^{b5} Ab6

(E) Abma7 Ab6 Ab6 Dm7 G7^{b5} G7

Bbm7 Gb9

(F) Cm7 F7b9 Bbm7 Gm7^{b5} Eb9

Fm7 Bb7 Bbm7 E9 Eb9

(G) Ab6 Abma7 Ab6 Dm7^{b5} G7^{b5} Bbm7

Bbm7 Gb9 (H) Cm7 F7b9

Bbm7 Eb7^{b5} Eb9 Abma7 Ab6 Abma7 Db9^{b5} Db9 Db9^{b5} Ab6

Ab6 (I) Abma7 Ab6 Abma7 Db9^{b5} Db9 Db9^{b5} Ab6

Abma7 Ab6 Abma7 Db9^{b5} Db9 Db9^{b5} Am7 Ab6

2
BASS

SUMMER SAMBA

SO NICE

(Samba De Verao)

Arranged by Bob Florence

Original Words and Music by
MARCOS VALLE and PAULO SERGIO VALLE

English Words by NORMAN GIMBEL

BASS GUITAR

MED. BOSSA NOVA TEMPO

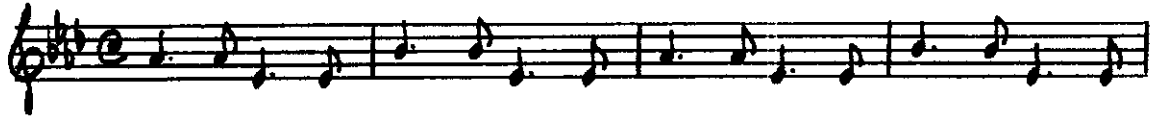

(A)

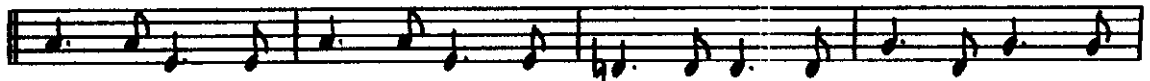

(B)

(C)

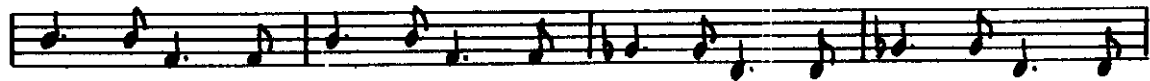

(D)

11836-047

© Copyright MCMLXV, MCMLXVI by Marcos Valle & Paulo Sergio Valle, Brazil
Sole Selling Agent MCA MUSIC, a division of MCA INC., New York, N. Y.
International Copyright Secured Made in U.S.A. All Rights Reserved

2
ES. 612.

#541

SUMMER SAMBA

SO NICE

(Samba De Verao)

26

Arranged by Bob Florence

Original Words and Music by
MARCOS VALLE and PAULO SERGIO VALLE

DRUMS

MED. BOSSA NOVA TEMPO ♩ = 120

English Words by NORMAN GIMBEL

2
Dems.

bb

(E)

(F) *Più Solo*

(G)

(H)

(I)

