

Muziekboek van het Shantykoor

“Op Koers”

uit Gorssel

Samenstelling en bewerking: Dies Nicolai en Ivo van der Putten

Dit boekje is een greep uit het repertoire van het Shantykoor “Op Koers” uit Gorssel

De muzieknnotatie is algemeen bruikbaar.

Wij hebben gekozen voor een minimale aanwijzing zodat het “zicht” van de notatie niet vertroebeld wordt door balken en cijfers, en de notatie niet beperkt is voor b.v. een CF harmonica met gedraaide toets.

Wij denken dat de meeste spelers zelf wel in staat zijn om eventuele aanwijzingen voor het spelen op te schrijven.

Wel belangrijk vinden wij het gebruik van de juiste bassen, vandaar de aanwijzing. Die dus slechts een aanwijzing is!

Vooraan de balk staat een aanwijzing met welke trekharmonica het stuk door ons gespeeld wordt. U hoeft zich hier niets van aan te trekken, gebruik de trekszak die u heeft of die u mooi vindt klinken.

Wij wensen u veel speelplezier!

Dies Nicolai - Ivo van der Putten

De liedjes met het bladnummer

Clublied ‘Op Koers’	3	Batavia	25
Aan het strand stil en verlaten	4	Sloop John B	26
Op de sluizen van IJmuiden	5	Allen die willen naar Island	27
Curaçao	6	In Dublin’s fair City	28
Ameland	7	Het meisje van Scheveningen	29
Draaiersjongen	8	Als de oceaan van bier was	30
Haallijntje, boelijntje	8	Van ’t schippertje	31
Aan de oever van de IJssel	9	Zeemansmedley	32
Zeeman, oh zeeman	10	Ons stuurman	34
Jungen kommbald wieder	11	Daar was laatst een meisje loos	34
Wieringen	12	Seemans Trinklied	35
Drunken sailor	13	Miljoenen golven	36
Ketelbinkie	14	Mijn IJsselmeer	37
Op de woelige baren	15	Johny Johny	38
Als de klok van Arnemuiden	16	Hemel en aarde	39
Zuiderzeeballade	17	Eine Seefahrt, die ist Lustig	40
John Brown’s Body	18	Scholen haring	41
Lied van de zee	19	South Australia	42
Ferme jongen, stoere knapen	20	Begin het werk	43
The wild rover	21	Row your boat	43
Allen die willen te Kapren varen	22	Zi, za zoe	44
Koningen der zee	23	Leve het zeemanslied	45
Tabé oude reus	24		

Clublied Op Koers

AD

F C F A

8

Bb C F F C F A Bb F

Hé Hé

16

Bb C F A F

Aan het Strand stil en verlaten

Traditioneel

AD C

G

F G

C

C

F G C

C G C

G F G G

C A

D G C D G c

Op de sluizen van IJmuiden

AD

Intro

G C Lied

8 G

16 C D G

24 C G C F

32 C D G C Refrein

40 D G C

49 D G

58 C F C

67 D C G C

76 D G C

Curacao

CF

F

4

C B \flat

7

F B \flat F C7 F

10

F F A F B \flat

15

A G F C A G F G A B \flat

19

A G F C7

West Zuid West van Ameland

CF

Intro

F C F

C F C F

Lied/Refrein

C Bb

F A Bb

F C F

Een draaiersjongen

Richard Hol

Jolig

CF

f

C

5

p

G D G A Dm

10

G A Dm G *f* *p* *f*

Haallijntje, Boelijntje

Traditioneel

CF

F A

6

B \flat C F

10

F B \flat C F B \flat C F

1 2

Aan de oever van de IJssel

J. Kessler

AD

Intro

C G

7 C F G Lied

14 C G

21 C F

28 C

35 G C

42 F C

49 G C

Zeeman, oh Zeeman

AD Traditioneel

The score is divided into two main sections: the main melody and a 'Refrein' (Refrain). The 'Refrein' section is marked with the word 'Refrein' and a double bar line with repeat dots. The music concludes with a final double bar line and repeat dots.

Jungen komm bald wieder

AD

C Intro F

6 C

12 F B \flat F C

18 F

24 C C

30 B \flat

34 F B \flat C

Wieringen

AD

C G

7 C G

14 C G C

20 G C

27

Detailed description of the musical score: The piece is in 3/4 time and consists of 27 measures. The guitar accompaniment is written in standard notation with a treble and bass staff. The key signature is one flat (B-flat major or D minor). The score is divided into five systems. The first system (measures 1-6) has a C chord above measures 1-3 and a G chord above measures 4-6. The second system (measures 7-13) has a C chord above measures 7-9 and a G chord above measures 10-13. The third system (measures 14-19) has a C chord above measures 14-15, a G chord above measure 16, and a C chord above measures 17-19. The fourth system (measures 20-26) has a G chord above measures 20-22 and a C chord above measures 23-26. The fifth system (measures 27-27) starts with a G chord above measure 27. The piece ends with a double bar line at the end of measure 27.

Drunken Sailor

CF

D C

What shall we do with the drunk-ken sai - lor Waht shall we do wuth the

4

D

drun - ken sai - lor What shal we do with the drun - ken - lor -

7

C D C

ear - ly in the morn ning Hoo ray And up she ri - ses Hoo ray And

12

D C D

up she ri - ses Hoo ray And up she ri ses ear ly in the mor ning

Ketelbinkie

Vogel/Beuning

CF

C F C F F C

5

C C F

10

A G A G

14

F C G C G C Bb

19

F C F C F

24

C

29

C G C F

Op de Woelige Baren

Christiani/Poptie/d'Albert

AD

Chord symbols: F, C, Bb, D, etc.

Section labels: Intro, Refrein, Tussenspel

Als de klok van Arnemuiden

AD

C Intro

G C F

8 C Refrein

16 G

24 F C

32 G C

40 Lied Fine F C

48 C G

56 C

64 F G

D.C. al Fine

De Zuiderzee Ballade

AD

INTRO

C G C F C

6

LIED

F C G C

12

D G C F C D G

20

REFREIN

D G C F C

25

G C

31

F C G C

38

F C D G

45

C F C G

51

TUSSENSTUK

C F C D G

OLGORDE: INTRO / LIED / REFREIN / TUSSENSTUK / LIED / REFREIN / REFREIN

John Brown's Body

Traditioneel

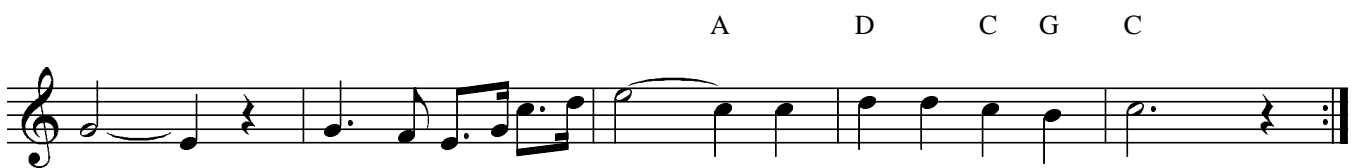
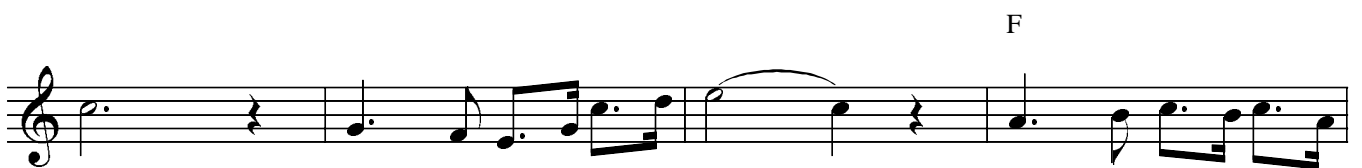
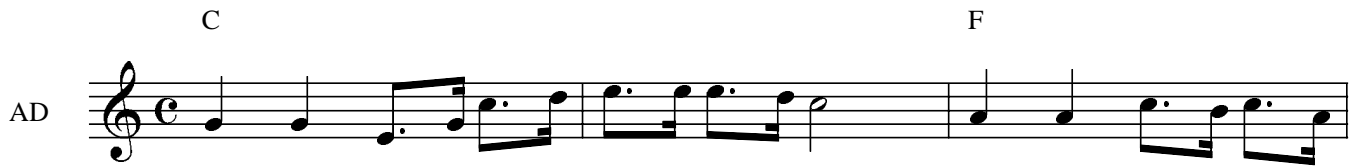

Lied van de Zee

CF

F C F D

7 G D G

14 C F

21 G C G

28 C G C

34 F C G C

40 C G

48 C F D

56 B \flat C F C F

Ferme Jongens, Stoere Knapen

Traditioneel

AD

F A B \flat F C 3

F B \flat C F

C F A B \flat F C 3 F

A B \flat F C F

The Wild Rover

CF

F B \flat

7 F C7 F

12 B \flat

16 F C7 F C7 C

23 B \flat

Klap/stamp.....

28 F B \flat F C7 F

Allen die willen te Kap'ren varen

Traditioneel

Intro

D A D

D A D

D A D D A D D A D A

A D A D F D A

A D A D F D A

A D D F D A

D F D A D A D

D F D A D A D

D F D A D A D

Koningen der Zee

AD C

4 G C

8 C C F

12 C F C G D C

16 G C F

20 C F G D C

Tabbe Oude Reus

AD

F C G

7 C Refrein

14 G C G

21 C G C

28 G F

35 F C G

42 C G Lied C

49 G

53 C G C G C

62 G G

70 Dm G Dm G C G

Batavia

AD

F

C F

C A G C

G D C F A B \flat C

F A B \flat C F

Sloop John B.

CF F

6 Am C7

10 F Bb F

15 C7 F C7 F

20 Am

25 C7 F Bb

30 F C7 F

Allen die willen naar Island

Traditioneel

AD

D A D A A

Al len die wil len naar Is land gaan Om ka bel jauw te

D A D A A

Al len die wil len naar Is land gaan Om ka bel jauw te

B \flat F A D A

van gen En te vis sen met ver lan gen Naar Is se land naar I se land naar

B \flat F A D A

van gen En te vis sen met ver lan gen Naar Is se land naar I se land naar

D A D G D A D

Is land toe Tot drie en der tig rei zen zij zijn nog niet moe.

D A D G D A D

Is land toe Tot drie en der tig rei zen zij zijn nog niet moe.

Komt ons de tijd van de fooie aan, Wij dansen met behagen En wij weten van geen klagen.
Maar komt de tijd maar komt de tijd naar zee te gaan, Dan is er wel ons hoofd van zorgen zwaar belaan

Als er de wind van het Noorden waait, Wij gaan naar de herberge En wij drinken zonder erge. Wij
drinken daar, wij drinken daar op ons gemak, Tot dat de leste stuiver is uit onze zak

Als er de wind uit het Oosten waait, Wij schipper blij van herte Zegt: "die wind die speelt ons perten 't Zal
beter zijn, 't zal beter zijn, 't zal beter zijn, Te lopen voor de wind recht het Kanaal maar in"

Langs de Lezaars, de Schorels voorbij, Vandaar al naar Kaap Claire, Die niet weet hij zal wel leren. Toen
komt er bij, toen komt er bij ons stureman En hij geeft ons de koerse recht naar Iseland.

Wij lopen 't eiland Rokol voorbij Al naar de Vogelscharen: Dat kan ieder openbaren: En
dan vandaar en dan vandaar naar Brede fjord En daar dan smijten wij de kollen buitenbord

Eind'lijk dan komen w'op Island aan Om kabeljauw te vangen En te vissen met verlangen! Naar

In Dublin's Fair City

CF F C Traditioneel

F B \flat C F

C B \flat F B \flat F A B \flat

F C F F Refrein

C F A B \flat F B \flat F C F

Detailed description of the musical score: The score is written in treble clef with a key signature of one flat (Bb) and a 3/4 time signature. It consists of five staves of music. The first staff begins with a common chord (C) and a half note (F). The second staff continues with a half note (F), a dotted half note (Bb), a half note (C), and a half note (F). The third staff contains a half note (C), a dotted half note (Bb), a half note (F), a dotted half note (Bb), a half note (F), a dotted half note (A), and a half note (Bb). The fourth staff starts with a half note (F), a half note (C), a half note (F), and a whole rest, followed by a double bar line and a half note (F), a half note (C), a half note (F), and a half note (F). The fifth staff begins with a half note (C), a dotted half note (F), a half note (A), a dotted half note (Bb), a half note (F), a dotted half note (Bb), a half note (F), a half note (C), and a half note (F). The piece concludes with a double bar line.

Het Meisje van Scheveningen

J.Hullah

CF

1 F

B \flat A C F

2

B \flat E

3

C C₄ F C F C

B \flat F C F

Als de Oceaan van bier was

AD

F Intro F B \flat C F Orsouw/Verbeecke

C

F

C G C

G C F C

F

A B \flat F B \flat C F

Van 't Schippertje dat zou gaan varen

J. Paardekooper

CF *mf* F C

F C A B \flat C

C *f* B \flat F *p* F

A B \flat B \flat D 3

B \flat F C F A B \flat F >

Zeemansmedley

AD

B \flat INTRO F C F ZEEMAN OH ZEEMAN C

16 F A B \flat

31 B \flat F C F B \flat F C

46 F C Intro F WOELIGE BAREN C

66 F D C B \flat C

81 F D C SLUIZEN VAN IJMUIDEN D G

97 C D G C

112 F C D C G C

127 D G C G C F

142 C Hoor je het ruisen G C

157 F C G C

172 C B \flat F INTRO C F Tab

187 C F

202 B \flat F C F

217 C F C B \flat F C F B \flat C F

232 C Intro F C F Noordzee strand C

247 F C B♭ C

262 F C B♭

277 C F C F Kleine cafe F

295 C A B♭

310 F C F Intro C

325 F C Golf van Biskaya

339 F B♭ F

355 C F B♭ F

370 C F C Intro G C

385 Klok van Arnhemuiden

400 G F C G

415 C C D G C Intro Aan het strand

430 C D G C F Intro G C

443 Zeemanshart G C

458 C F C G

473 C G C G C F Intro Tabé

Ons Stuurman

CF

F C

4

F A C F A

7

B \flat A B \flat F C F

Daar was laatst een meisje loos

CF

F C C G C B \flat F

6

C F A B \flat C F

Seemans Trinklied

CF

INTRO

C F C

6

F G C

11

F

16

A B \flat

21

C F C

26

F

LIED

Miljoenen golven

AD

C G C F

7

C G C D

15

C G C G C

22

F C F C

29

F G C C G

36

C G C

43

G C G

Mijn IJsselmeer

CF

F C

LIED

11 F

20 C F A B \flat A B \flat F

29 G C - F

39 A B \flat C F A B \flat C

49 F A B \flat A B \flat

58 G F A C F

Johny - Johny

C F C

CF

F C F C

8 Refrein

F C F A

15

Bb F C F C

22

Hemel en aarde

AD

F A B \flat C

F A B \flat C

5

F A B \flat C

5

F A B \flat C

9

F A B \flat C F

9

F A B \flat C F

Eine Seefahrt, die ist lustig

CF

C

4

G

8

F G D C

12

G

16

C

21

G C

Detailed description of the musical score: The score is written in 4/4 time and consists of six staves of music. The first staff (measures 1-4) starts with a treble clef and a 4/4 time signature. The notes are: C4 (quarter), D4 (quarter), E4 (quarter), F4 (quarter), G4 (quarter), A4 (quarter), B4 (quarter), C5 (quarter). Above the staff is the chord symbol 'C'. The second staff (measures 5-8) continues with: C5 (quarter), B4 (quarter), A4 (quarter), G4 (quarter), F4 (quarter), E4 (quarter), D4 (quarter), C4 (quarter). Above the staff is the chord symbol 'G'. The third staff (measures 9-12) continues with: B4 (quarter), A4 (quarter), G4 (quarter), F4 (quarter), E4 (quarter), D4 (quarter), C4 (quarter), B4 (quarter). Above the staff are the chord symbols 'F', 'G', 'D', and 'C'. The fourth staff (measures 13-16) continues with: A4 (quarter), G4 (quarter), F4 (quarter), E4 (quarter), D4 (quarter), C4 (quarter), B4 (quarter), A4 (quarter). Above the staff is the chord symbol 'G'. The fifth staff (measures 17-20) continues with: G4 (quarter), F4 (quarter), E4 (quarter), D4 (quarter), C4 (quarter), B4 (quarter), A4 (quarter), G4 (quarter). Above the staff is the chord symbol 'C'. The sixth staff (measures 21-24) continues with: F4 (quarter), E4 (quarter), D4 (quarter), C4 (quarter), B4 (quarter), A4 (quarter), G4 (quarter), F4 (quarter). Above the staff are the chord symbols 'G' and 'C'. The piece ends with a double bar line.

Scholen haring

AD

F B \flat C F C

7

F F C

13

F C F C F

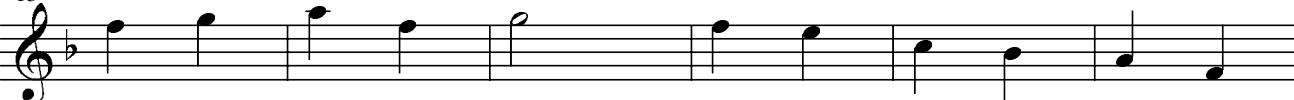

19

B \flat A C F

South Australia

Adderbury reel

CF

C G c

In South Au stra lia I was born

4

G C G C

Heave a way Haul a way In South Au stra lia

7

G C G C

round Ca pe Horn We are bound for South Australia

10

F G C G C G C

Heave a way you rol ling kings Heave a way haul a way

14

G C G C

Hea ve a way you'll hear me sing We are bound for South Australia

Begin het werk

CF

C F C F C F C F C

Be gin het werk met fris se moed, dan

4

C F

gaat het ze ker goed

Row your boat

AD

F

5

C F

Za Zoe

CF

F C

5

F
1

10

F A C F A

16

C F C F c

22

F A C F

Leve het zeemanslied

AD

F C F

C F G C G C

4
