

SAKURA

Theme And Variations

(on the Japanese folk song)

With our best wishes for 1987!

Mike Linn

arranged for solo guitar by
Yuqujiro Yocoh

SALTATO
St. Jakobsnieuwstraat 36
9000 GENT - Tel. 091/24.23.83
BTW 587.751.902
CFRA 736-4040490-19

Guitar Solo Publications
1411 Clement Street • San Francisco • CA • 94118 • USA

Sakura

Theme And Variations

(on the Japanese folk song)

arranged by
Yuquijiro Yocoh 

Introduction

CV

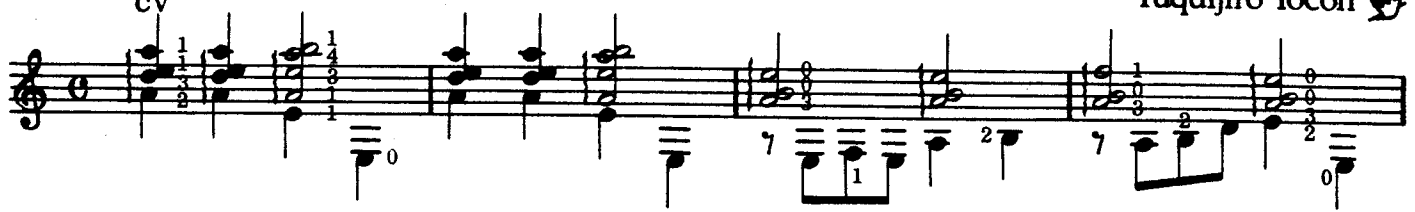

Tremolo with index finger

Theme

CV

CVII

CV

CVII

CVI

CVII

CVI

CV CVII CV CVII

1st Variation

2nd Variation

Harmonic Octaves

3rd Variation

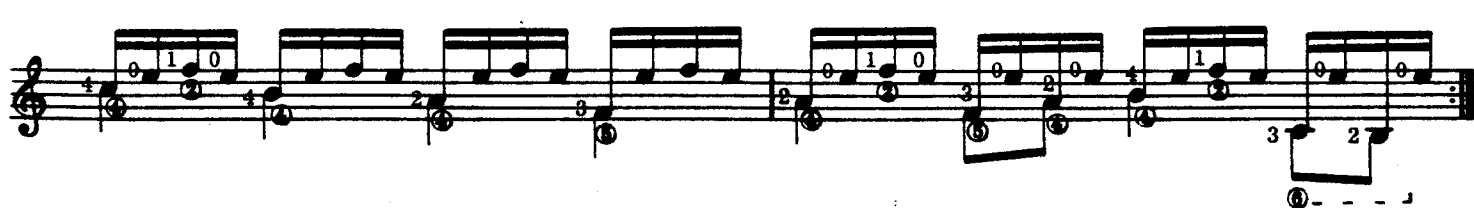
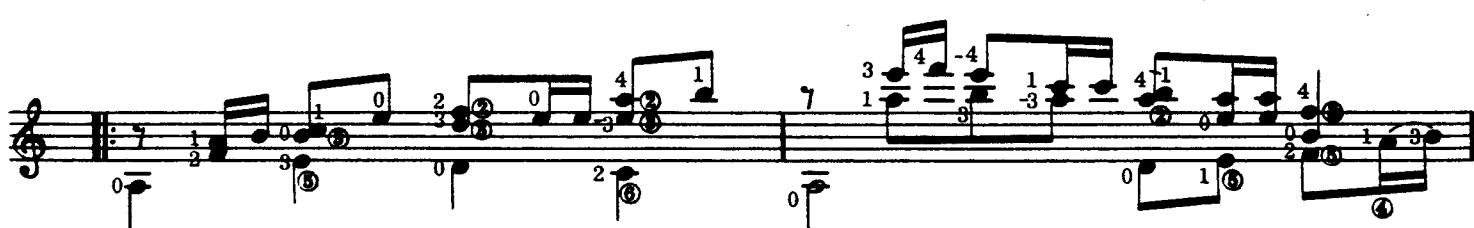
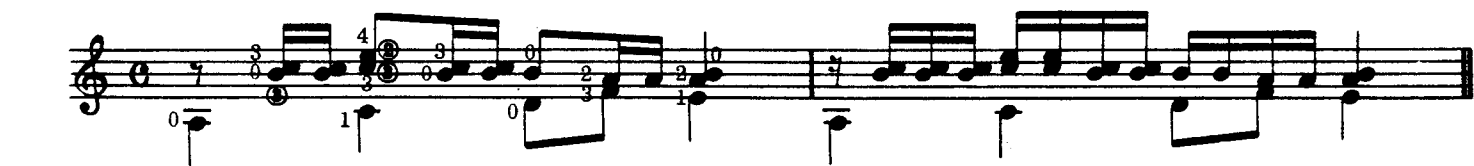

4th Variation

1 2 0 2

CV

2 2 4

CVII CV CVII

2 4 3 0

0 0 2 3 2 0 3 0 0 2 3 2

0 2 0 4 2 0 2 3

Coda

1 0 3 0 2 4 2

vib.

Pizz. - - - - -

Tremolo with index finger

Pizz. - - - - -

SAKURA

Theme and Variation
(on the Japanese folk song)

arranged by
Yuquijiro Yocoh

Introduction

Introduction musical notation. It consists of three staves. The first staff is labeled 'CV' and contains a series of chords and notes. The second staff contains a melodic line with a 'Pizz.' (pizzicato) instruction and a 'vib.' (vibrato) instruction. The third staff shows a tremolo exercise with arrows indicating finger movement and the text 'Tremolo with index finger'.

Tremolo with index finger

Tremolo with index finger musical notation. It shows a series of chords on a single staff, with arrows indicating finger movement. A 'Pizz.' instruction is present at the end of the section.

Theme

Theme musical notation. It consists of three staves. The first staff is labeled 'CV CVII CV CVII CVI' and contains a series of chords and notes. The second staff is labeled 'CVII CVI' and contains a series of chords and notes. The third staff is labeled 'CV CVII CV CVII' and contains a series of chords and notes.

1st Variation

1st Variation

1 0 2 0 3 0 3 0 3 0 2 0 3 0 2 0

② ③ ④ ② ③ ⑤

1 0 2 0 3 0 3 0 4 0 2 0 3 0 3 0 1 0 2 0 4 3 1 3 2 0 3 0 0 0 3 0

② ③ ② ③ ② ③ ② ③ 0 0 3 0

0 2 3 0 1

3 0 2 0

③ ②

3 0 2 0

③ ②

1 0 2 0 2 3 0 3 2 0 4 1 2 0 3 0

③ ② ④ ① ② ③

2 3 1 0 1 3 2 0

③ ④ ③ ③ ④

CVII

1 4 1 4 1

1 1 1 3 1 3 1

1 2 1 3 1

⑤ ④ ③ ③ ⑤

2nd Variation

Harmonic Octaves

2nd Variation

Harmonic Octaves

3rd Variation

A series of six staves of musical notation for guitar, labeled "3rd Variation". The notation includes complex fingerings with circled numbers (1-5) and specific fretting instructions: "arm 7", "arm 12", and "arm 7". The music features a mix of melodic lines and bass accompaniment with various chordal textures. The final staff includes a "CVII" marking and a double bar line.

4th Variation

CV

CVII

CV

CVII

CV

CV

CV

2

④

CV

CVII

⑤

③

②

③

0

0

2

3

0

2

0

③

0

0

2

3

2

0

2

0

②

0

2

3

Coda

②

Pizz.

Tremolo with index finger

Pizz.