

Parts

Johann Sebastian Bach

„Nun ist das Heil und die Kraft“

Cantata N° 50
for the feast of St Michael?

BWV 50

Edited by Philip Legge

Contents

Violin I	3&4
Violin II	5&6
Viola	7&8
Bass	9&10
Oboe I	11&12
Oboe II	13&14
Oboe III	15&16
Oboe d'amore in A (Oboe III)	17&18
Trumpet I in D	19
Trumpet II in D	20
Trumpet III in D	21
Timpani	22
Continuo	23-27

This edition is © 2010 Philip Legge, under the Creative Commons Attribution Share-Alike 2.5 Australia licence.

You are free:

- to Share – to copy, distribute and transmit the work
- to Remix – to adapt the work

Under the following conditions:

- Attribution. You must attribute the work in the manner specified by the author or licensor (but not in any way that suggests that they endorse you or your use of the work).
- Share Alike. If you alter, transform, or build upon this work, you may distribute the resulting work only under the same, similar or a compatible license.

For any reuse or distribution, you must make clear to others the licence terms of this work. The best way to do this is with a link to the web page,

<http://creativecommons.org/licenses/by-sa/2.5/au/>

Any of the above conditions may be waived if you obtain permission from the copyright holder.

Nothing in this licence impairs or restricts the author's moral rights.

This is a human-readable summary of the Legal Code; for the full terms of the licence, please visit the Creative Commons website.

Violin I

Cantata N° 50

for the Feast of St Michael?
„Nun ist das Heil und die Kraft“

Revelations, Ch. 12, v.10

BWV 50

Johann Sebastian Bach
(1685-1750)

[Allegro]

76

81

87

95

101

106

111

117

125

131

Violin II

Cantata N° 50
for the Feast of St Michael?
„Nun ist das Heil und die Kraft“

Revelations, Ch. 12, v.10

BWV 50

Johann Sebastian Bach
(1685-1750)

[Allegro]

7 7

21

26

31

38

45

50

57

63

69 2 2 7

83

90

95

101

107

112

117

125

131

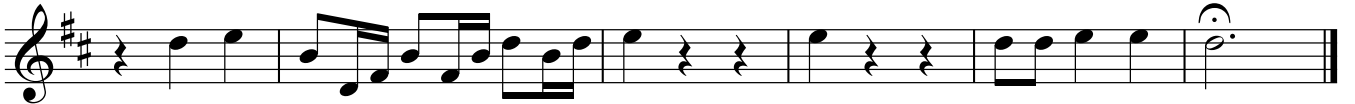

Viola

Cantata N° 50

for the Feast of St Michael!
„Nun ist das Heil und die Kraft“

Revelations, Ch. 12, v.10

BWV 50

Johann Sebastian Bach
(1685-1750)

[Allegro]

14

19

24

32

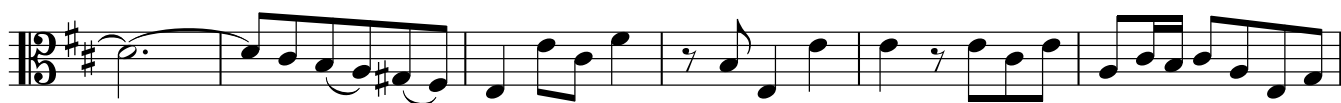

38

43

49

56

63

71

91

98

104

109

115

123

130

Bass

Cantata N° 50
for the Feast of St Michael?
„Nun ist das Heil und die Kraft“

Revelations, Ch. 12, v.10

BWV 50

Johann Sebastian Bach

(1685-1750)

[Allegro]

79

86

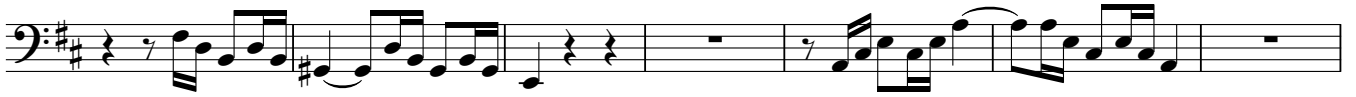

93

101

108

115

120

125

131

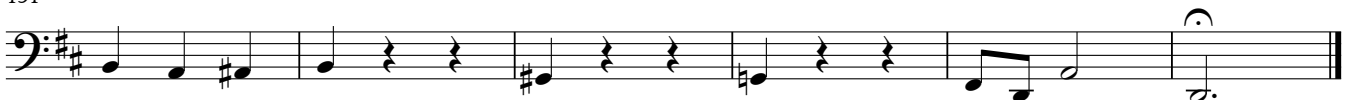

Oboe I

Cantata N° 50

for the Feast of St Michael!
„Nun ist das Heil und die Kraft“

Revelations, Ch. 12, v.10

BWV 50

Johann Sebastian Bach
(1685-1750)

[Allegro]

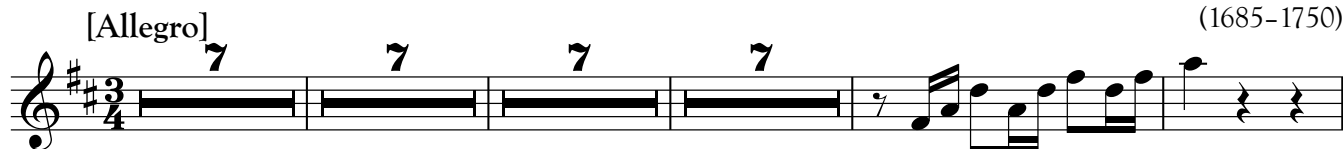

31

36

44

51

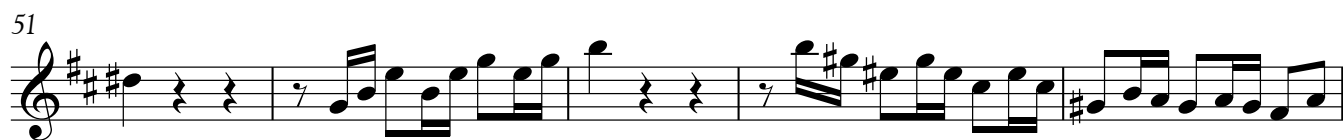

56

62

69

76

83

88

94

100

107

113

118

124

131

83

90

95

101

109

115

120

127

132

Oboe III

Cantata N° 50

for the Feast of St Michael!
„Nun ist das Heil und die Kraft“

Revelations, Ch. 12, v.10

BWV 50

Johann Sebastian Bach
(1685-1750)

[Allegro]

7 7 7 7

31

37

45

52

57

64

71

2 7 7

90

97

102

110

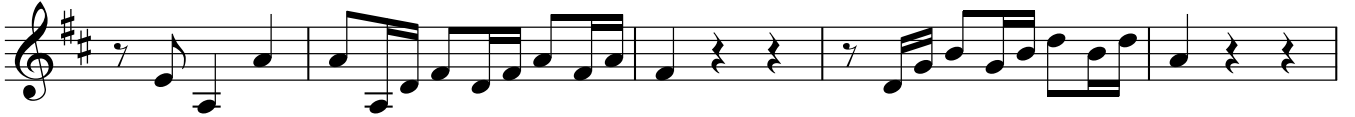

115

120

128

132

Oboe d'amore in A
(Oboe III)

Cantata N° 50

for the Feast of St Michael?
„Nun ist das Heil und die Kraft“

Revelations, Ch. 12, v.10

BWV 50

Johann Sebastian Bach
(1685-1750)

[Allegro]

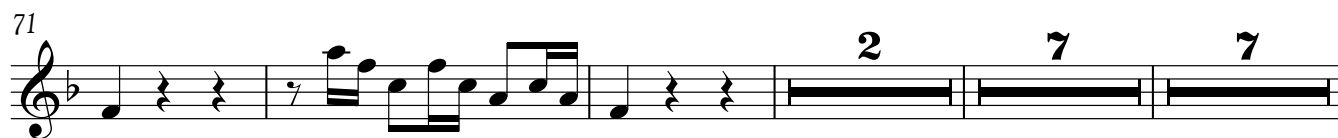
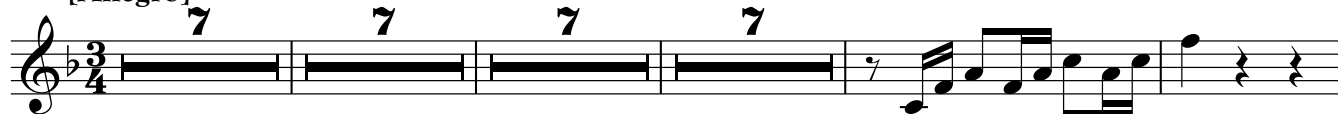

Oboe d'amore

90

97

102

110

115

120

128

132

Trumpet I in D

Cantata N° 50

for the Feast of St Michael?
„Nun ist das Heil und die Kraft“

Revelations, Ch. 12, v.10

BWV 50

Johann Sebastian Bach
(1685-1750)

[Allegro]

33

61

73

100

112

119

126

Trumpet II in D

Cantata N° 50

for the Feast of St Michael!
„Nun ist das Heil und die Kraft“

Revelations, Ch. 12, v.10

BWV 50

Johann Sebastian Bach
(1685-1750)

[Allegro]

7 7 7 7

33

32

70

2 7 7

90

7 3

106

3

116

2 2

124

6

133

?

Trumpet III in D

Cantata N° 50

for the Feast of St Michael?
„Nun ist das Heil und die Kraft“

Revelations, Ch. 12, v.10

BWV 50

Johann Sebastian Bach
(1685-1750)

[Allegro]

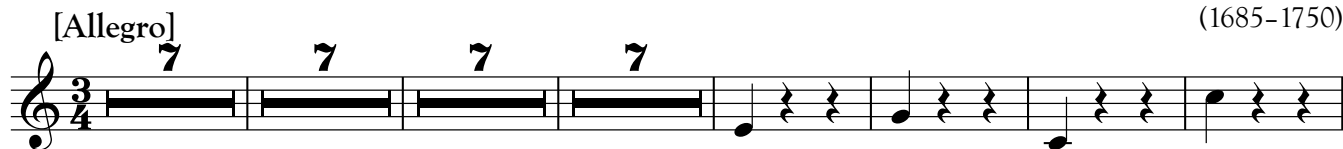

33

70

90

106

116

124

133

Continuo

Cantata N° 50

for the Feast of St Michael?
„Nun ist das Heil und die Kraft“

Revelations, Ch. 12, v.10

BWV 50

Johann Sebastian Bach
(1685-1750)

[Allegro]

8

13

17

21

26

Continuo

30

34

40

45

49

53

57

61

66

71

76

81

86

90

95

100

104

108

112

116

120

124

129

133
