

JUMPIN' JACK

Big Bad Voodoo Daddy
Trans. Shaun Evans

♩ = 250 (Swing, Swing, Swing)

4 8 19 (Sing 8vb) **A**

When you hit the dance floor you've

34

got-ta' be Jum-pin' Jack When you hit the dance floor you've

38

got-ta' be Jum-pin' Jack Like a wild train rol-lin' right off your

43

track Like a wild train

46

rol - lin' right off your track Yeah

49 **B** 6 1. 2 || 2. 6 **C** 4 4 4

75 **D** 6 **E** 8 2. 6 **F** 12 12 12 12

143 **G** 6 1. 2 || 2. 6 **H** 8 **I** 13

It

179 **J**

don't mean a thing If it ain't got that swing

Vocals

2 185

I'm sayin' doo wa doo wa doo wa doo wa

190

I'm sayin' doowa doowa doo wa doowa I said

195 **K**

2

skel-ee dom bim dom ski dom bim bay Ski di dom bim dom ski dom baa

201

Zil ee doowang dom doo dom skim-ee dom bim bay

206

Zeep ska dom doo dow ski doo baa When you

211 **L**

hit the dance floor you've got-ta' be Jum-pin' Jack When you

215

hit the dance floor you've got-ta be Jum-pin' Jack Like a wild train

220

rol-lin' right off your track Like a wild train rol-lin' right off your

225 **M**

6 1. 2 | 2. 6

track Yeah

Trombone

JUMPIN' JACK

Big Bad Yoodoo Daddy
Trans. Shaun Evans

♩ = 250 (Swing, Swing, Swing)

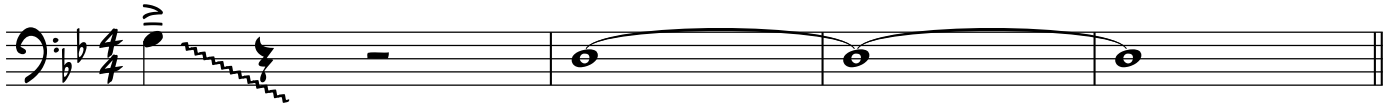

ff

ppp cresc.

mf

cresc.

mf

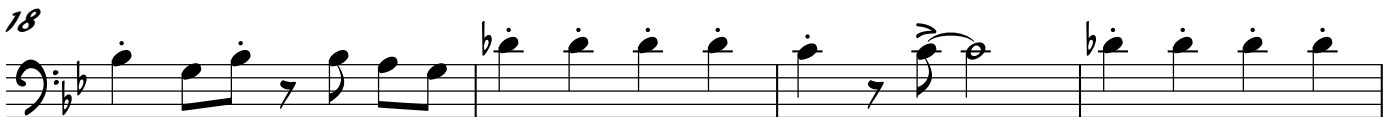

cresc.

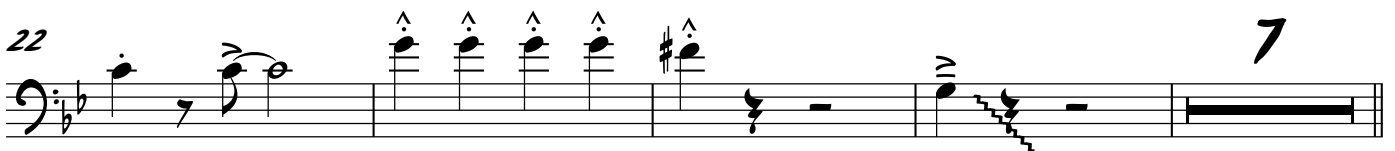

f

ff

Jump on in. Jump without your ba-by

Jump on in. Jump and join in

Whoa

whoa

Just can't stop it

Trombone

B *Play*

47

Whoa whoa Watch it Watch it *mf*

52

1.

57

2. *cresc.*

62

C *mf* *f* *ff*

67

71

1st X Only

75

D

81

E *mf*

86

1. 2. *cresc.*

Trombone

90

f *ff*

95 **F** 12 12

ff *f*

123

ff *f*

128 2

ff *f*

134 4

f

142 **G**

ff *mf*

147

cresc.

152 (Ready Plunger)

f *ff*

4

Trombone

157 **H** (Clap On 2 & 4!!)

4

Plunger Solo

161 Gm⁹

mf

165 **I** (With Trumpet & Clarinet)
Gm⁹

170

175

179 **J**

Sing 8vb

It don't mean a thing

Trombone

183

2 5

If it ain't got that swing

189

2

Doowa doowa doo wa doo wa Doowa doowa doo wa doo wa

195

K

16

L

2

2

Jump on in. Jump withour ba-by Jump on in. Jump

218

2

andjoin in Whoa whoa Just can't stop it

223

2

Whoa whoa Watch it Watch it

227

M

Play

mf

232

1.

2.

cresc.

237

(Long Fall)

f ff fff!

Tenor Saxophone/Clarinet

JUMPIN' JACK

Big Bad Yoodoo Daddy
TRANS. SHAUN EVANS

♩ = 250 (Swing, Swing, Swing)

ff *ppp cresc.*

5 *mf*

9 *cresc.*

13 *mf*

18 *cresc.*

22 *f ff* 7

33 **A** 2 *Sing 8vb* 2

Jump on in. Jump without ba-by Jump on in. Jump and join in

41 2 2

Whoa whoa Just can't stop it

Tenor Saxophone/Clarinet

47 **B** *Play*
Whoa whoa Watch it Watch it *mf*

52 *cresc.*

57 *f* *ff*

62 **C** *mf*

67

71 *1st X Only*

75 **D**

81 **E** *mf*

86 *cresc.*

Tenor Saxophone/Clarinet

Blow!!!

90

f *ff* *f*

95

F Am⁹

f

100

B⁹

f

105

E⁹ E7(#5) E⁹ Am⁹

f

110

Dm⁷ Am⁹

f

115

E⁷ F7(#9) E⁹

f

119

ff *f* *ff*

124

f *ff*

2

Tenor Saxophone/Clarinet

131 *f* **4**

139 *f*

143 **G** *f* *ff*

148 *mf*

152 *cresc.* *f* *ff* *(V.S. to Clarinet)*

157 **H** *Clarinet Solo (with Trombone)* *Am9* *mf* **4**

165 **I** *(With Trumpet 2 & Bone)* *Am9*

170

175

Tenor Saxophone/Clarinet

(End Solo - Back To Tenor)

179 **J** *Sing & v*

It don't meana thing If it

185 **2**

ain't got that swing Doo wa doo wa doo wa

190 **2**

doo wa Doo wa doo wa doo wa doo wa

195 **K** 16 **L** **2** **2**

Jump on in. Jump withour ba-by Jump on in. Jump

218 **2** **2**

anjb in Whoa whoa Just can't stop it Whoa whoa

226 **M** *Play - Tenor*

Watch it Watch it *mf*

231

cresc.

236 *f* *ff* *fff!* (Long Fall)

f *ff* *fff!* (Long Fall)

Trumpet

JUMPIN' JACK

Big Bad Yoodoo Daddy
Trans. Shaun Evans

♩ = 250 (Swing, Swing, Swing)

8^{va} 3 8

ff mf

16

21 7

cresc. 8^{va}

f ff

33 **A** 2 Sing 8vb 2

Jump on in. Jump withour ba-by Jump on in. Jump andoin in

f ff

41 2 2

Whoa whoa Just can't stop it Whoa whoa Watch it Watch it

49 **B** Play 2nd X Only

mf

54 1. 2 2.

cresc.

59

f ff

63 **C** 4 4 4

f ff

2 **D** Trumpet

81 **E** 2nd X Only

86

91

95 **F** 12 12 Blow!!! Am9

123

127 B9 E9

131 Am9

135 Dm7 Am9

Trumpet

139 E⁹ F7(#9) E⁹ *ff*

143 **G** 2nd X Only *mf*

148 *cresc.*

153 *f* *ff*

157 **H** (Clap On 2 & 4!!) **I** Blow with Clar. & Trombone (Use Plunger!!) Am⁹ *mf*

167

172

177 **J** Sing & vb

182 *It don't meana thing* *2*
If it ain't got that swing

Trumpet

189 **2** (Ready Plunger)

Doowa doowa doo wa doo wa Doowa doowa doo wa doo wa

195 **K** With Plunger (Call & Resp.)

f 3 3 3 3

200 **2**

205 (Waa) **2**

217 **L** **2** Sing 8vb

Jump on in. Jump without ba-by Jump on in. Jump anjin in

219 **2** **2**

Whoa whoa Just can't stop it Whoa whoa Watch it Watch it

227 **M** Play 2nd X Only

mf

232 **2** 1. 2. cresc.

237 **f** **ff** **fff!** 8va (Long Fall)

Bass

JUMPIN' JACK

Big Bad Voodoo Daddy
Trans. Shaun Evans

♩ = 250 (Swing, Swing, Swing)

3

8 *ff* *mf*

13 *cresc.*

18 *mf*

23 *cresc.* *E^b7* *D⁹*

28 *f* *ff* **7** **A** **2** *Sing 8vb*

36 *f* *ff* **2** *Jump on in. Jump*

with your ba - by Jump on in. Jump and join in

43 **2**

Whoa whoa Just can't stop it Whoa whoa Watch it Watch it

49 **B** *Play* *"Hey!"* *"Hey!"* *"Hey!"*

54 *mf* **1.** **2.**

59 *f* *ff* *cresc.* *E^b7* *D⁹* *E^b7* *D^{6/9}* **C** **4**

2 67

Bass

71 *mf*

74

75 **D**

80 **E** "Hey!" "Hey!"

mf

84 "Hey!" 1. *cresc.*

89 2.

94 **F** Gm⁹ *f* *ff* (4)

99 (6) A⁹

104 D⁹ D7(#5) D⁹ Gm⁹

109 Cm⁷ Gm⁹

114 Bass 3

D⁷ E^b7(#9) D⁹

119 Gm⁹ (4)

124 (6) A⁹

129 D⁹ Gm⁹

134 Cm⁷ Gm⁹

139 D⁹ E^b7(#9) D⁹ G "Hey!" mf

144 "Hey!" "Hey!" "Hey!"

148 1. 2. cresc. (Clap On 2 & 4!!)

153 f ff H 8 I 14

4 179 **J**

Bass

Sing 8vb

It don't meana thing_ If it

185

2

2

ain't got_ that_ swing_ Doo wa doowa doo wa_ doo wa_

193

K

16

L

2

Sing 8vb

Doowa doowa doo wa_ doo wa_ Jump on in. Jump

214

2

2

with your ba - by Jump on in. Jump_ and join in_

221

2

Whoa whoa Just can't stop it Whoa whoa Watch it Watch it

227 **M** *Play*

"Hey!"

"Hey!"

"Hey!"

mf

232

1.

2.

cresc.

237 **E^b7**

D⁹

E^b7

D^{6/9}

f *ff*

JUMPIN' JACK

♩ = 250 (Swing, Swing, Swing)

3

ff *mf*

8

E^b7 D⁷

cresc.

13

mf

18

E^b7 D⁷ E^b7 D⁹

cresc.

23

E^b7 D^{6/9}

7 A 2 Sing 8vb

f *ff* Jump on in. Jump

36

2 2

with your ba - by Jump on in. Jump and join in

43

2

Whoa whoa Just can't stop it Whoa whoa Watch it Watch it

49

B Play

"Hey!" "Hey!" "Hey!" "Hey!"

mf

54

1. 2.

E^b7 D⁷ E^b7

cresc.

2 **Guitar**

58 D^7 E^b7 D^9 E^b7 $D^6/9$

63 C *f* *ff* *mf*

67 *8va*

71 *1st X Only* D

76 $D^7(\#5)$

81 E "Hey!" *mf* "Hey!" "Hey!"

86 *1.* E^b7 D^7 *2.* E^b7 D^7

91 E^b7 D^9 *cresc.* E^b7 $D^6/9$ F Gm^9 *f* *ff* *f*

96 (4) (6)

101 A^9 D^9

Guitar

106 D7(#5) D9 Gm9

111 Cm7 Gm9 D7

116 Eb7(#9) D9 Gm9

121 (4) (6)

126 A9 D9

131 Gm9 Cm7

136 Gm9 D9 Eb7(#9)

141 D9 G "Hey!" mf "Hey!"

146 "Hey!" Eb7 D7 1. ^ ^ ^ ^ ^ > cresc.

4 151 ^{2.} E^b7 D⁷ Guitar E^b7 D⁹ E^b7

(Clap On 2 & 4!!) ^f

ff

156 D^{6/9} [H] 8 [I] 14 [J] Sing 8vb

It don't meana thing_

182

If it ain't got that swing_

189

Doowa doowa doo wa doo wa

Doowa doowa doo wa doo wa

195 [K] 16 [L] 2 2

Jump on in. Jump with your ba-by

Jump on in. Jump_

218

and join in

Whoa whoa Just can't stop it

Whoa whoa

226 [M] Play "Hey!" "Hey!"

Watch it Watch it mf

231 "Hey!"

cresc.

236 D⁷ E^b7 D⁹ E^b7 D^{6/9} (Horns Falls Off) f ff fff!

Drums

JUMPIN' JACK

Biz Bad Voodoo Daddy
Trans. Shaun Evans

♩ = 250 (Swing, Swing, Swing)

Drums

2 42

(10)

(12)

(14)

47

(16)

B

51

55

1.

2.

cresc.

59

f

ff

63

C

67

71

75

D

80

E

mf

Drums

85

1.

3

89

2.

93

F

97

(4)

(6)

102

(8)

x

(10)

(12)

107

x

(4)

112

(6)

x

(8)

x

x

x

x

x

117

x

x

x

x

x

x

x

x

x

x

122

(4)

(6)

Drums

4 127 (8)

131 (4)

136 (6)

140 Fill

143 **G** mf

148 1. 2. cresc.

152 f

154 ff

Drums

157 **H**

mf *sim..*

161 (6) (8)

165 **I**

sim..

170 (6) (8) (10)

175 (12) (14) **J**

180

sim..

184 (6) (8) (10)

189 (12) (14)

194 (16) **K**

Drums

6 198

(6) (8)

sim..

203

(10) (12)

208

(14) (16)

L

212

sim..

216

(6) (8) (10)

221

(12) (14)

226

(16)

M

mf

231

1.

cresc.

235

2.

f

238

ff

Piano
♩ = 250 (Swing, Swing, Swing)

JUMPIN' JACK

Big Bad Voodoo Daddy
Trans. Shaun Evans

Jump on in. Jump with your ba-by Jump on in. Jump and join in

Piano

2 41 **2** **2**

Whoa whoa Just can't stop it Whoa whoa Watch it Watch it

49 **B** Play "Hey!" "Hey!" "Hey!"

mf 8vb

54

1. Eb7 D7 2. Eb7
cresc. (8)

58

D7 Eb7 D9 Eb7 D6/9
f ff

63 **C** 4

mf 8vb

71

8vb

75 **D**

8vb

E Piano

80 *D7(#5)* *mf* "Hey!"

83 "Hey!" "Hey!"

87 *cresc.* *Eb7* *D7* *Eb7* *D7*

91 *f* *Eb7* *D9* *Eb7* *D6/9* *ff*

95 **F** *Gm9* *f* (4)

100 (6) *A9*

4 105 D⁹ D⁷(#5) D⁹ Piano Gm⁹

110 Cm⁷ Gm⁹

115 D⁷ Eb⁷(#9) D⁹ Gm⁹ gliss

120 (4) (6)

125 A⁹ D⁹

130 Gm⁹

135 Cm⁷ Gm⁹

139 D⁹ Eb⁷(#9) D⁹ gliss

143 G "Hey!" mf "Hey!" "Hey!" 8vb

Piano

148

1. Eb7 D7 2. Eb7

cresc.

(8)

152

D7 Eb7 D9 Eb7 D6/9

f ff

(Clap On 2 & 4!!)

157

H 8 I 14 J

Sing 8vb

It don't mean a thing

183

2

If it ain't got that swing Doowa doowa doo wa

190

2 K 16 L 2

doo wa Doowa doowa doo wa doo wa

213

2

Jump on in. Jump with your ba-by Jump on in. Jump and join in

219

2 2

Whoa whoa Just can't stop it Whoa whoa Watch it Watch it

6 227 **M** *Play* *Piano* "Hey!" "Hey!" "Hey!"

mf

8^{vb}

232

1. Eb7 D7 2. Eb7 D7

cresc.

(8)

237

Eb7 D9 Eb7 D6/9

f ff fff!

(Horns Falls Off)