

PIANO

# SIEMPRE SERE

♩ = 167

C MIN

∥

A<sup>b</sup>

∥

C MIN

PIANO

2 27  $A^bMAJ7$   $\text{||:}$   $FMI$   $B^b$   $E^bMAJ7$   $CMI$   $G$

34  $\text{||:}$   $\boxed{A}$   $G$   $CM^6/9$   $\text{||:}$

38  $\text{||:}$   $\text{||:}$   $G$

TO ~~S~~, NO REP  
AND A TO B

42  $\boxed{B}$   $A^b$   $FMI$   $G$   $\text{||:}$   $A^bMAJ7$

MONTUNO 1

47  $\text{||:}$   $B^b$   $3X'S$   $\text{||:}$   $GMI7$   $\text{||:}$   $C7/9$

PIANO

3

53

∴ A<sup>b</sup> B<sup>b</sup>7/9 GMI7 ∴ FMI7

59

B<sup>b</sup>7/9 GMIN

MONTUNO 2

A<sup>b</sup> ∴ B<sup>b</sup>7/9

65

3X'S

∴ GMI7 ∴ C7 ∴ A<sup>b</sup> B<sup>b</sup>

72

GMI7 ∴ FMI7 B<sup>b</sup> GMI C7

MONTUNO 3

78

A<sup>b</sup>MAJ7 ∴ B<sup>b</sup> ∴ GMI7<sup>3X'S</sup> | 1 ∴

PIANO

4 84

C7 % | 2. CMI7 % | A<sup>b</sup>MAJ7 %

90 CMI

93 GSUS4 CMI

BASS

# SIEMPRE SERE

♩ = 167

C MIN

∴

A<sup>b</sup>

∴

C MIN

6

G SUS4

10

C MIN

∴

A<sup>b</sup>

∴

F MIN

15

∴

G

1 ∴

2. G

A<sup>b</sup> MAJ7

20

∴

G

∴

F MIN

∴

D DIM

G

27

A<sup>b</sup> MAJ7

∴

F MI

B<sup>b</sup>

E<sup>b</sup> MAJ7

32

C MIN

G

∴

A

G

C M<sup>6</sup>/<sub>9</sub>

37

∴

∴

∴

∴

∴

G

TO ~~S~~, NO REP.  
AND A TO B

42

B

A<sup>b</sup>

F MI

G

∴

MONTUNO 1

BASS

2 46  $A^b MAJ7$   $B^b$  3X'S

50  $GMI7$   $C7/9$   $A^b$

55  $B^b7/9$   $GMI7$   $FMI7$   $B^b7/9$   $GMIN$

MONTUNO 2

3X'S

61  $A^b$   $B^b7/9$   $GMI7$

67  $C7$   $A^b$   $B^b$

72  $GMI7$   $FMI7$

75  $B^b$   $GMI$   $C7$

MONTUNO 3

3X'S

78  $A^b MAJ7$   $B^b$   $GMI7$

83 1.  $C7$  2.  $CMi7$   $A^b MAJ7$

BASS

89

∕∕

CMI

3

92

Gsus4

CMI

1ST TRUMPET

# SIEMPRE SERE

♩ = 167

4

7

10

7

1. 2.

20

26

31

2

A

36

38

To ~~S~~, NO REP.  
AND A TO B

42

B

1ST TRUMPET

2 46 **MONTUNO 1**

2 6 3X'S 4

58

60

62 **MONTUNO 2**

8 3X'S 4

74

78 **MONTUNO 3**

5 1. 3 2. 4

91

2ND TRUMPET

# SIEMPRE SERE

$\text{♩} = 167$

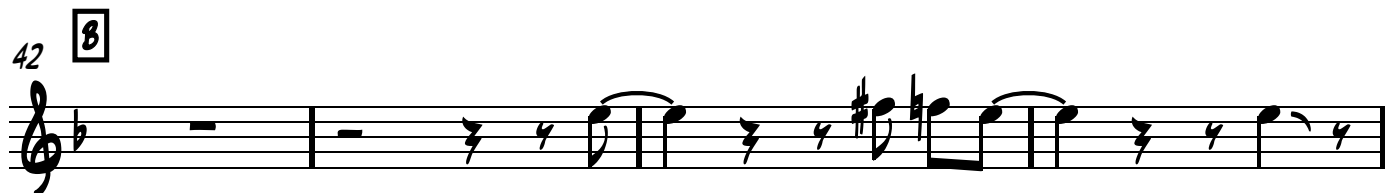
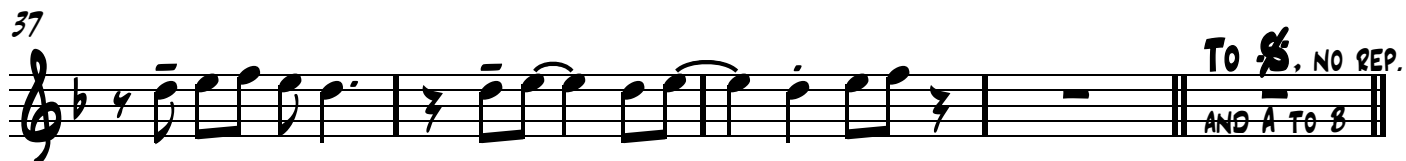
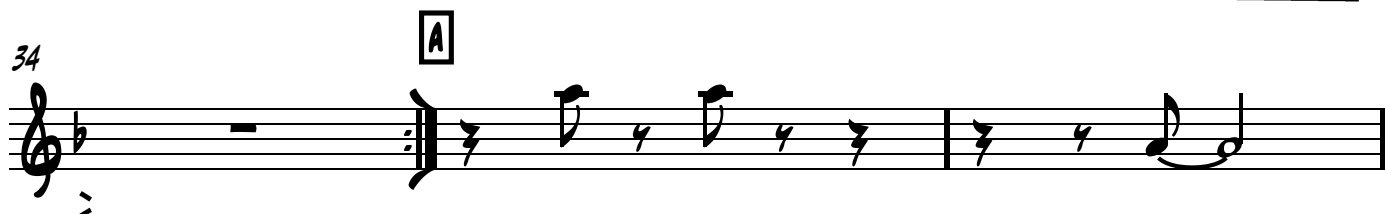
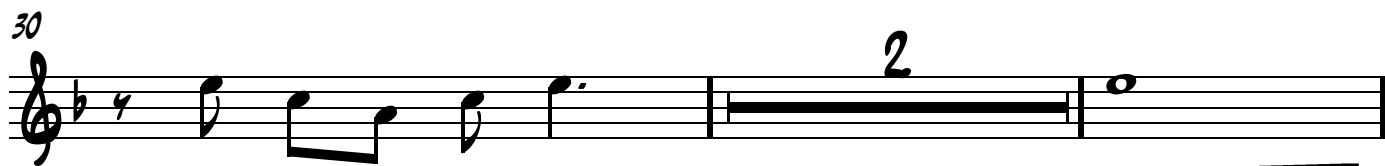
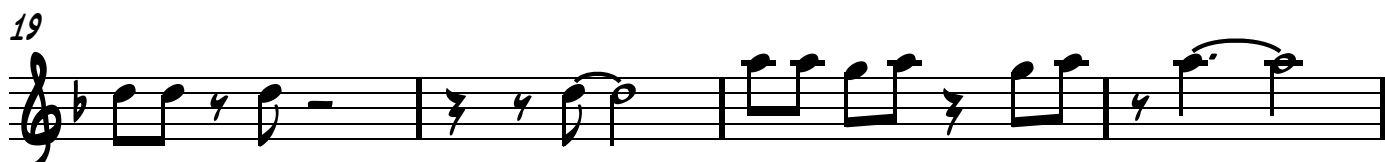
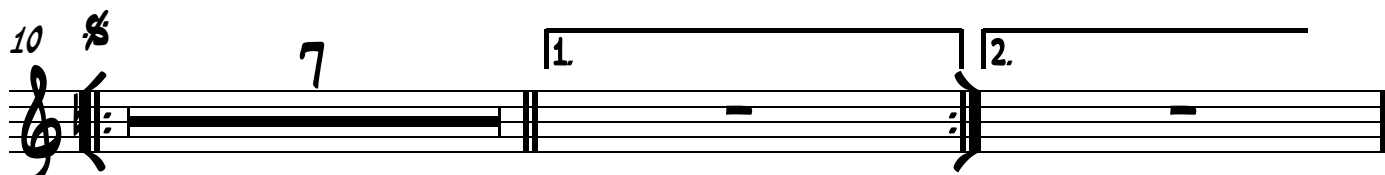
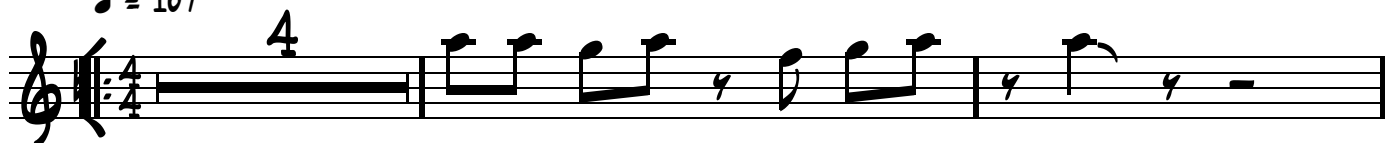

2ND TRUMPET

2 46 **MONTUNO 1** 2 6 3X'S

54 4

60

62 **MONTUNO 2** 3 5 3X'S

70 4

76

78 **MONTUNO 3** 5 1. 3 2. 4 3X'S

91

93

3RD TRUMPET

# SIEMPRE SERE

♩ = 167

4

7

10

7

1. 2.

20

2

26

2

2

33

A

38

To ~~S~~. NO REP.  
AND A TO B

42

B

46

MONTUNO 1

2 6 3X'S

54

4

3RD TRUMPET

2

60

62 MONTUNO 2

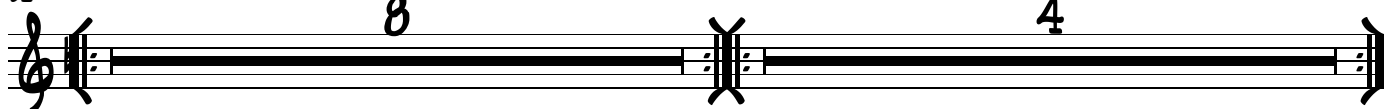

74

78 MONTUNO 3

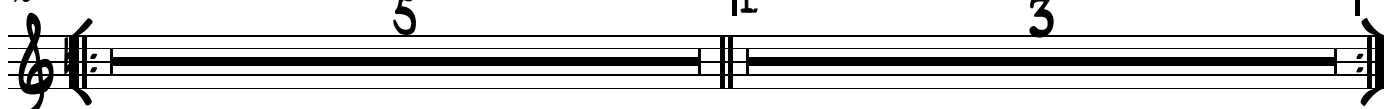

86

94

1ST TROMBONE

# SIEMPRE SERE

♩ = 167

TO ~~§~~, NO REP.  
AND A TO B

1ST TROMBONE

2  
44

46 MONTUNO 1

55

58

62 MONTUNO 2

70

73

76

78 MONTUNO 3

1ST TROMBONE

87

91

93

2ND TROMBONE

# SIEMPRE SERE

♩ = 167

4

7

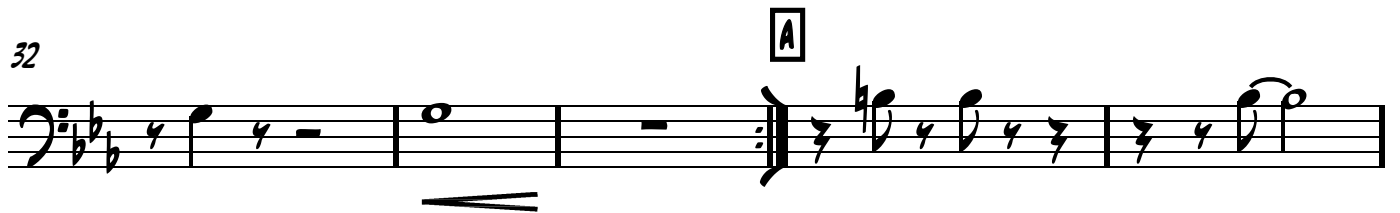
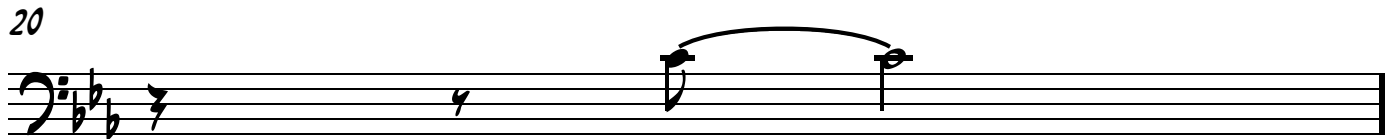
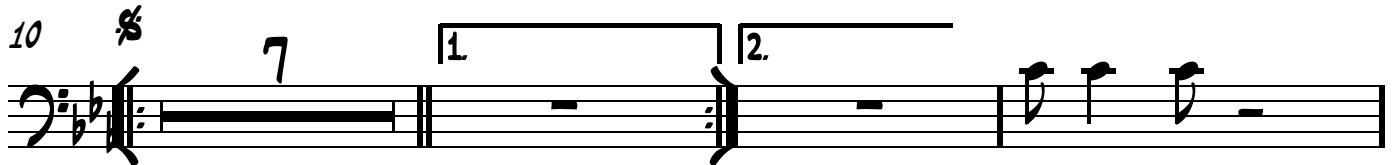

To ~~S~~, NO REP.  
AND A TO B

2ND TROMBONE

2

42

8

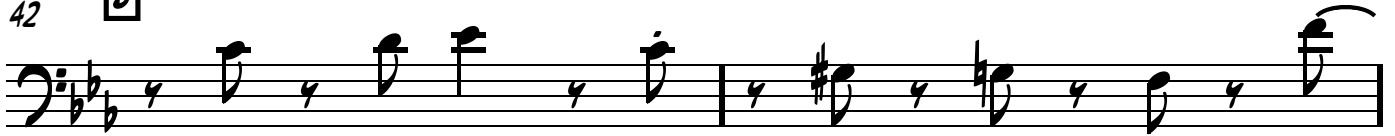

44

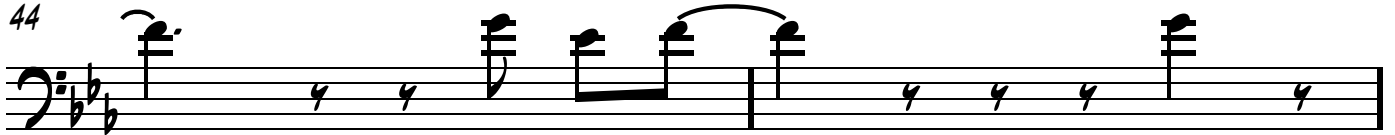

46

MONTUNO 1

3X'S

8

55

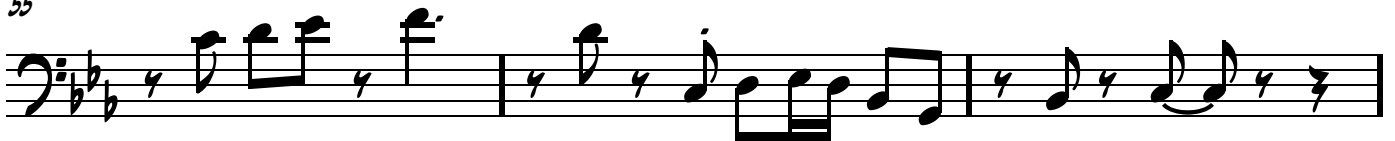

58

2

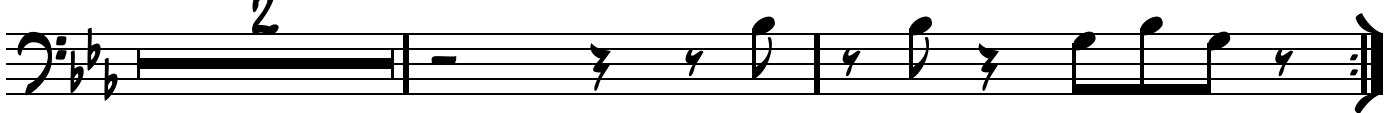

62

MONTUNO 2

3X'S

8

70

73

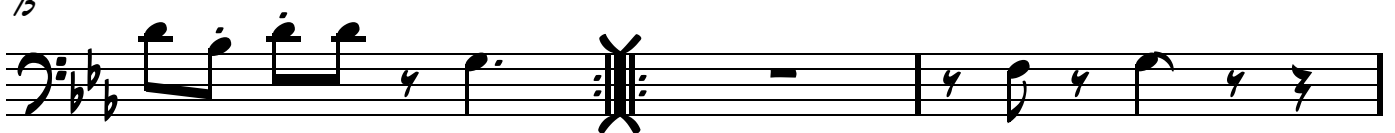

76

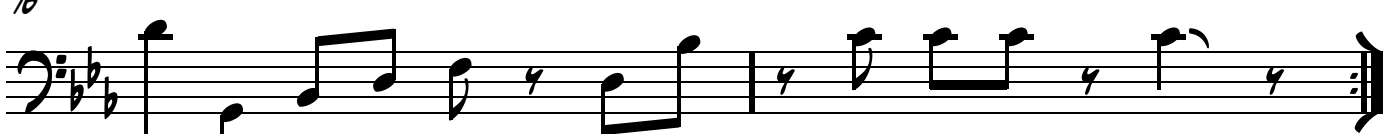

2ND TROMBONE

78 **MONTUNO 3** **5** **1** **3** **3X'S** **2.** **3**

87

91

93