Knights of Cydonia

Muse

Arr. By Carlos Diaz

Allegro

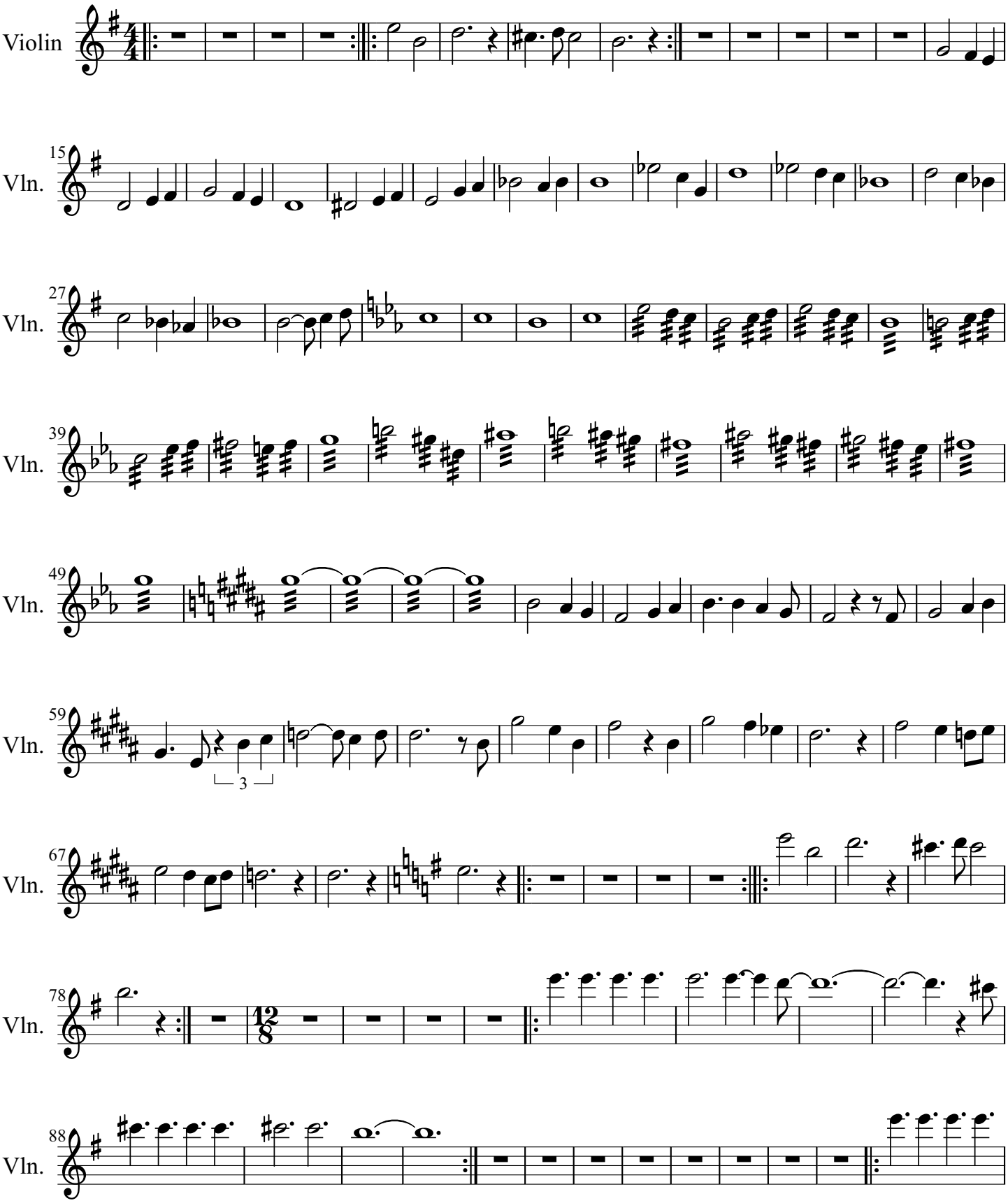

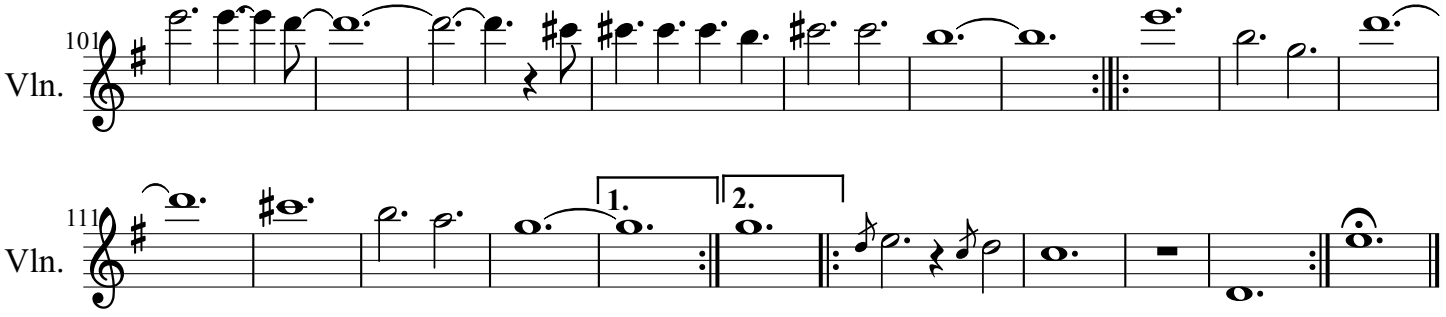
101
Vln.
111
Vln.
1.
2.