

SEQUÊNCIA DE SAMBAS Nº 4

AI QUE SAUDADES DA AMÉLIA, LEVA MEU SAMBA
EU SOU O SAMBA

Ataúfo Alves, Mário Lago
Arr.: Manoel Ferreira

20

Flauta (C)

Reuinta (E)

1º Clarinete (B)

2º Clarinete (B)

3º Clarinete (B)

Sax-Soprano (B)

1º Sax-Alto (E)

3º Sax-Alto (E)

2º Sax-Tenor (B)

4º Sax-Tenor (B)

20

1º Trompete (B)

2º Trompete (B)

3º Trompete (B)

1º Sax-Horn (E)

2º Sax-Horn (E)

3º Sax-Horn (E)

1º Trombone (C)

2º Trombone (C)

3º Trombone (C)

Bombardino (C)

Tuba (B)

20

Percussão

29

Flauta (C)

Reuinta (E)

1° Clarinete (B)

2° Clarinete (B)

3° Clarinete (B)

Sax-Soprano (B)

1° Sax-Alto (E)

3° Sax-Alto (E)

2° Sax-Tenor (B)

4° Sax-Tenor (B)

1° Trompete (B)

2° Trompete (B)

3° Trompete (B)

1° Sax-Horn (E)

2° Sax-Horn (E)

3° Sax-Horn (E)

1° Trombone (C)

2° Trombone (C)

3° Trombone (C)

Bombardino (C)

Tuba (B)

Percussão

29

38

Flauta (C)

Requinta (E)

1º Clarinete (B)

2º Clarinete (B)

3º Clarinete (B)

Sax-Soprano (B)

1º Sax-Alto (E)

3º Sax-Alto (E)

2º Sax-Tenor (B)

4º Sax-Tenor (B)

1º Trompete (B)

2º Trompete (B)

3º Trompete (B)

1º Sax-Horn (E)

2º Sax-Horn (E)

3º Sax-Horn (E)

1º Trombone (C)

2º Trombone (C)

3º Trombone (C)

Bombardino (C)

Tuba (B)

Percussão

47

Flauta (C)

Reuinta (E)

1º Clarinete (B)

2º Clarinete (B)

3º Clarinete (B)

Sax-Soprano (B)

1º Sax-Alto (E)

3º Sax-Alto (E)

2º Sax-Tenor (B)

4º Sax-Tenor (B)

1º Trompete (B)

2º Trompete (B)

3º Trompete (B)

1º Sax-Horn (E)

2º Sax-Horn (E)

3º Sax-Horn (E)

1º Trombone (C)

2º Trombone (C)

3º Trombone (C)

Bombardino (C)

Tuba (B)

Percussão

47

56

1. 2.

Flauta (C)

Requiteira (E)

1° Clarinete (B)

2° Clarinete (B)

3° Clarinete (B)

Sax-Soprano (B)

1° Sax-Alto (E)

3° Sax-Alto (E)

2° Sax-Tenor (B)

4° Sax-Tenor (B)

1° Trompete (B)

2° Trompete (B)

3° Trompete (B)

1° Sax-Horn (E)

2° Sax-Horn (E)

3° Sax-Horn (E)

1° Trombone (C)

2° Trombone (C)

3° Trombone (C)

Bombardino (C)

Tuba (B)

Percussão

D.C. & Θ

θ

D.C. & Θ

θ

D.C. & Θ

θ

D.C. & Θ

θ

Leva Meu Samba

The musical score is arranged in two systems. The first system includes:

- Flauta (C)
- Requinta (E)
- 1º Clarinete (B)
- 2º Clarinete (B)
- 3º Clarinete (B)
- Sax-Soprano (B)
- 1º Sax-Alto (E)
- 3º Sax-Alto (E)
- 2º Sax-Tenor (B)
- 4º Sax-Tenor (B)

The second system includes:

- 1º Trompete (B)
- 2º Trompete (B)
- 3º Trompete (B)
- 1º Sax-Horn (E)
- 2º Sax-Horn (E)
- 3º Sax-Horn (E)
- 1º Trombone (C)
- 2º Trombone (C)
- 3º Trombone (C)
- Bombardino (C)
- Tuba (B)
- Percussão

76

Flauta (C)

Reuinta (E)

1° Clarinete (B \flat)

2° Clarinete (B \flat)

3° Clarinete (B \flat)

Sax-Soprano (B \flat)

1° Sax-Alto (E)

3° Sax-Alto (E)

2° Sax-Tenor (B \flat)

4° Sax-Tenor (B \flat)

76

1° Trompete (B \flat)

2° Trompete (B \flat)

3° Trompete (B \flat)

1° Sax-Horn (E)

2° Sax-Horn (E)

3° Sax-Horn (E)

1° Trombone (C)

2° Trombone (C)

3° Trombone (C)

Bombardino (C)

Tuba (B \flat)

76

Percussão

86

Flauta (C)

Requiinta (E)

1° Clarinete (B)

2° Clarinete (B)

3° Clarinete (B)

Sax-Soprano (B)

1° Sax-Alto (E)

3° Sax-Alto (E)

2° Sax-Tenor (B)

4° Sax-Tenor (B)

86

1° Trompete (B)

2° Trompete (B)

3° Trompete (B)

1° Sax-Horn (E)

2° Sax-Horn (E)

3° Sax-Horn (E)

1° Trombone (C)

2° Trombone (C)

3° Trombone (C)

Bombardino (C)

Tuba (B)

86

Percussão

95

1. 2.

Flauta (C)

Reuinta (E)

1º Clarinete (B)

2º Clarinete (B)

3º Clarinete (B)

Sax-Soprano (B)

1º Sax-Alto (E)

3º Sax-Alto (E)

2º Sax-Tenor (B)

4º Sax-Tenor (B)

95

1. 2.

1º Trompete (B)

2º Trompete (B)

3º Trompete (B)

1º Sax-Horn (E)

2º Sax-Horn (E)

3º Sax-Horn (E)

1º Trombone (C)

2º Trombone (C)

3º Trombone (C)

Bombardino (C)

Tuba (B)

95

1. 2.

Percussão

104

Flauta (C)

Reuinta (E)

1º Clarinete (B \flat)

2º Clarinete (B \flat)

3º Clarinete (B \flat)

Sax-Soprano (B \flat)

1º Sax-Alto (E \flat)

3º Sax-Alto (E \flat)

2º Sax-Tenor (B \flat)

4º Sax-Tenor (B \flat)

104

1º Trompete (B \flat)

2º Trompete (B \flat)

3º Trompete (B \flat)

1º Sax-Horn (E \flat)

2º Sax-Horn (E \flat)

3º Sax-Horn (E \flat)

1º Trombone (C)

2º Trombone (C)

3º Trombone (C)

Bombardino (C)

Tuba (B \flat)

104

Percussão

113

Flauta (C)

Requinta (E)

1º Clarinete (B)

2º Clarinete (B)

3º Clarinete (B)

Sax-Soprano (B)

1º Sax-Alto (E)

3º Sax-Alto (E)

2º Sax-Tenor (B)

4º Sax-Tenor (B)

113

1º Trompete (B)

2º Trompete (B)

3º Trompete (B)

1º Sax-Horn (E)

2º Sax-Horn (E)

3º Sax-Horn (E)

1º Trombone (C)

2º Trombone (C)

3º Trombone (C)

Bombardino (C)

Tuba (B)

113

Percussão

Eu Sou o Samba

122

Flauta (C) *Só na 1ª vez*

Requinta (E \flat) *Só na 1ª vez*

1º Clarinete (B \flat) *Só na 1ª vez*

2º Clarinete (B \flat) *Só na 1ª vez*

3º Clarinete (B \flat) *Só na 1ª vez*

Sax-Soprano (B \flat) *Só na 1ª vez*

1º Sax-Alto (E \flat) *Só na 2ª vez*

3º Sax-Alto (E \flat) *Só na 2ª vez*

2º Sax-Tenor (B \flat) *Só na 2ª vez*

4º Sax-Tenor (B \flat) *Só na 2ª vez*

1º Trompete (B \flat)

2º Trompete (B \flat)

3º Trompete (B \flat)

1º Sax-Horn (E \flat)

2º Sax-Horn (E \flat)

3º Sax-Horn (E \flat)

1º Trombone (C)

2º Trombone (C)

3º Trombone (C)

Bombardino (C) *Só na 2ª vez*

Tuba (B \flat)

122

Percussão

132

1. 2.

Flauta (C)

Reuinta (E)

1º Clarinete (Bb)

2º Clarinete (Bb)

3º Clarinete (Bb)

Sax-Soprano (Bb)

1º Sax-Alto (Eb)

3º Sax-Alto (Eb)

2º Sax-Tenor (Bb)

4º Sax-Tenor (Bb)

1º Trompete (Bb)

2º Trompete (Bb)

3º Trompete (Bb)

1º Sax-Horn (Eb)

2º Sax-Horn (Eb)

3º Sax-Horn (Eb)

1º Trombone (C)

2º Trombone (C)

3º Trombone (C)

Bombardino (C)

Tuba (Bb)

Percussão

132

1. 2.

Flauta (C)

Reuinta (E)

1º Clarinete (B)

2º Clarinete (B)

3º Clarinete (B)

Sax-Soprano (B)

1º Sax-Alto (E)

3º Sax-Alto (E)

2º Sax-Tenor (B)

4º Sax-Tenor (B)

1º Trompete (B)

2º Trompete (B)

3º Trompete (B)

1º Sax-Horn (E)

2º Sax-Horn (E)

3º Sax-Horn (E)

1º Trombone (C)

2º Trombone (C)

3º Trombone (C)

Bombardino (C)

Tuba (B)

Percussão

Flauta (C)

Reuinta (E)

1º Clarinete (Bb)

2º Clarinete (Bb)

3º Clarinete (Bb)

Sax-Soprano (Bb)

1º Sax-Alto (Eb)

3º Sax-Alto (Eb)

2º Sax-Tenor (Bb)

4º Sax-Tenor (Bb)

1º Trompete (Bb)

2º Trompete (Bb)

3º Trompete (Bb)

1º Sax-Horn (Eb)

2º Sax-Horn (Eb)

3º Sax-Horn (Eb)

1º Trombone (C)

2º Trombone (C)

3º Trombone (C)

Bombardino (C)

Tuba (Bb)

Percussão

- Flauta (C)
- Requinta (E)
- 1° Clarinete (B)
- 2° Clarinete (B)
- 3° Clarinete (B)
- Sax-Soprano (B)
- 1° Sax-Alto (E)
- 3° Sax-Alto (E)
- 2° Sax-Tenor (B)
- 4° Sax-Tenor (B)

The second system includes:

- 1° Trompete (B)
- 2° Trompete (B)
- 3° Trompete (B)
- 1° Sax-Horn (E)
- 2° Sax-Horn (E)
- 3° Sax-Horn (E)
- 1° Trombone (C)
- 2° Trombone (C)
- 3° Trombone (C)
- Bombardino (C)
- Tuba (B)
- Percussão

The percussion part features a complex rhythmic pattern with various instruments indicated by 'x' marks. The score includes various musical notations such as notes, rests, slurs, and dynamic markings.

SEQUÊNCIA DE SAMBAS Nº 4

AI QUE SAUDADES DA AMÉLIA, LEVA MEU SAMBA
EU SOU O SAMBA

Flauta (C)

Ataífo Alves, Mário Lago
Arr.: Manoel Ferreira

p cresc. -----

7

13

19

25

33

40

48

59

66

72

Leva Meu Samba

D.C. & \emptyset

Sequência de Sambas nº 4 - Flauta (C)

78

84

90

101

110

116

Eu Sou o Samba
Só na 1ª vez

128

143

153

159

166

SEQUÊNCIA DE SAMBAS Nº 4

AI QUE SAUDADES DA AMÉLIA, LEVA MEU SAMBA
EU SOU O SAMBA

Ataífo Alves, Mário Lago
Arr.: Manoel Ferreira

Requinta (E \flat)

Sequência de Sambas nº 4 - Requinta (E♭)

72 *Leva Meu Samba*

77

83

89

100

109

115

Eu Sou o Samba

126 Só na 1ª vez

142

152

158

165

SEQUÊNCIA DE SAMBAS Nº 4

AI QUE SAUDADES DA AMÉLIA, LEVA MEU SAMBA
EU SOU O SAMBA

Ataúfo Alves, Mário Lago
Arr.: Manoel Ferreira

1º Clarinete (B \flat)

p cresc.

6

12

18

24

29

37

44

52

58

65

71

76

Leva Meu Samba

Sequência de Sambas nº 4 - 1º Clarinete (B♭)

82

88

99

105

111

117

Eu Sou o Samba
Só na 1ª vez

123

129

137

145

152

157

165

SEQUÊNCIA DE SAMBAS Nº 4

AI QUE SAUDADES DA AMÉLIA, LEVA MEU SAMBA
EU SOU O SAMBA

2º Clarinete (B \flat)

Ataífo Alves, Mário Lago
Arr.: Manoel Ferreira

p cresc.

6

12

18

24

29

37

44

52

58

65

71

76

Leva Meu Samba

Sequência de Sambas nº 4 - 2º Clarinete (B♭)

82

88

99

105

111

117

Eu Sou o Samba
Só na 1ª vez

123

129

137

145

152

157

165

SEQUÊNCIA DE SAMBAS Nº 4

AI QUE SAUDADES DA AMÉLIA, LEVA MEU SAMBA
EU SOU O SAMBA

3º Clarinete (B \flat)

Ataífo Alves, Mário Lago
Arr.: Manoel Ferreira

Sequência de Sambas nº 4 - 3º Clarinete (B♭)

80

86

96

103

109

115

121

Eu Sou o Samba
Só na 1ª vez

126

135

143

150

157

165

5

1. 2.

1. 2.

3.

2.

3.

2.

3.

2.

<>

- Measures 121-125: A melodic line with a checkmark above it.

SEQUÊNCIA DE SAMBAS Nº 4

AI QUE SAUDADES DA AMÉLIA, LEVA MEU SAMBA
EU SOU O SAMBA

Sax-Soprano (B \flat)

Atafo Alves, Mário Lago
Arr.: Manoel Ferreira

p cresc. -----

6

12

18

24

30

3

2

39

45

3

53

59

1.

3

2.

D.C. & C

65

1.

2.

71

Leva Meu Samba

76

Sequência de Sambas nº 4 - Sax-Soprano (B \flat)

82

88

99

105

111

117

Eu Sou o Samba
Só na 1ª vez

123

129

137

149

155

161

168

SEQUÊNCIA DE SAMBAS Nº 4

AI QUE SAUDADES DA AMÉLIA, LEVA MEU SAMBA
EU SOU O SAMBA

Ataúfo Alves, Mário Lago
Arr.: Manoel Ferreira

1º Sax-Alto (E \flat)

p cresc.

6

12

18

23

28

34

41

47

52

57

62

69

74 *Leva Meu Samba*

Sequência de Samba nº 4 - 1º Sax-Alto (E♭)

80

86

92

99

105

111

117

123

129

135

142

149

155

161

168

Eu Sou o Samba
Só na 2ª vez

1. 2.

1. 2.

1. 2.

3. 2.

< >

SEQUÊNCIA DE SAMBAS Nº 4

AI QUE SAUDADES DA AMÉLIA, LEVA MEU SAMBA
EU SOU O SAMBA

3º Sax-Alto (E \flat)

Ataífo Alves, Mário Lago
Arr.: Manoel Ferreira

Sequência de Sambas nº 4 - 3º Sax-Alto (E♭)

74 *Leva Meu Samba*

80

86

92 1. 2.

99

105

111

117

Eu Sou o Samba
Só na 2ª vez

123

129 1.

135 2. 2.

142 2.

150

157 3. 2.

165

<>

SEQUÊNCIA DE SAMBAS Nº 4

AI QUE SAUDADES DA AMÉLIA, LEVA MEU SAMBA
EU SOU O SAMBA

2º Sax-Tenor (B \flat)

Ataúfo Alves, Mário Lago
Arr.: Manoel Ferreira

Sequência de Sambas nº 4 - 2º Sax-Tenor (B♭)

82

88

94

101

107

113

119

Eu Sou o Samba
Só na 2ª vez

125

131

137

148

154

160

167

SEQUÊNCIA DE SAMBAS Nº 4

AI QUE SAUDADES DA AMÉLIA, LEVA MEU SAMBA
EU SOU O SAMBA

Ataúfo Alves, Mário Lago
Arr.: Manoel Ferreira

4º Sax-Tenor (B \flat)

p cresc. -----

6

12

18

23

28

34

41

47

53

59

65

71

76

Leva Meu Samba

Sequência de Sambas nº 4 - 4º Sax-Tenor (B♭)

82

88

94

101

107

113

119

Eu Sou o Samba
Só na 2ª vez

125

131

137

148

154

160

167

SEQUÊNCIA DE SAMBAS Nº 4

AI QUE SAUDADES DA AMÉLIA, LEVA MEU SAMBA
EU SOU O SAMBA

Ataúfo Alves, Mário Lago
Arr.: Manoel Ferreira

1º Trompete (B \flat)

p cresc.

6

12

29

36

42

55

61

67

73

79

Leva Meu Samba

Sequência de Sambas nº 4 - 1º Trompete (B♭)

SEQUÊNCIA DE SAMBAS Nº 4

AI QUE SAUDADES DA AMÉLIA, LEVA MEU SAMBA
EU SOU O SAMBA

2º Trompete (B \flat)

Ataúfo Alves, Mário Lago
Arr.: Manoel Ferreira

p cresc.

6

12

29

36

42

55

61

67

Leva Meu Samba

73

79

D.C. & Φ

Φ

Φ

Sequência de Sambas nº 4 - 2º Trompete (B \flat)

85 *p* *pp* 2

92 1.

98 2.

104

110 6

121 \checkmark

126 *Eu Sou o Samba*

133 1.

139 2.

145 *p*

151 3 6

165

SEQUÊNCIA DE SAMBAS Nº 4

AI QUE SAUDADES DA AMÉLIA, LEVA MEU SAMBA
EU SOU O SAMBA

Ataúfo Alves, Mário Lago
Arr.: Manoel Ferreira

3º Trompete (B \flat)

Sequência de Sambas nº 4 - 3º Trompete (B \flat)

85 *p* *pp* 2

92 1.

98 2.

104

110 6

121 ✓

126 *Eu Sou o Samba*

133 1.

139 2.

145 *p*

151 3 6

165

SEQUÊNCIA DE SAMBAS Nº 4

AI QUE SAUDADES DA AMÉLIA, LEVA MEU SAMBA
EU SOU O SAMBA

Ataúfo Alves, Mário Lago
Arr.: Manoel Ferreira

1º Sax-Horn (E♭)

p cresc.

6

12

18

24

30

36

42

48

54

60

66

72 *Leva Meu Samba*

77

Sequência de Sambas nº 4 - 1º Sax-Horn (E♭)

83

89

96

103

109

115 *Eu Sou o Samba*

121

127

133

141

147

153

161

167

SEQUÊNCIA DE SAMBAS Nº 4

AI QUE SAUDADES DA AMÉLIA, LEVA MEU SAMBA
EU SOU O SAMBA

Ataúfo Alves, Mário Lago
Arr.: Manoel Ferreira

2º Sax-Horn (E \flat)

Sequência de Sambas nº 4 - 2º Sax-Horn (E♭)

89

96

103

109

115

121

126 *Eu Sou o Samba*

133

141

147

153

161

167

SEQUÊNCIA DE SAMBAS Nº 4

AI QUE SAUDADES DA AMÉLIA, LEVA MEU SAMBA
EU SOU O SAMBA

Ataúfo Alves, Mário Lago
Arr.: Manoel Ferreira

3º Sax-Horn (E \flat)

Sequência de Sambas nº 4 - 3º Sax-Horn (E♭)

83

89

96

103

109

115

121

126 *Eu Sou o Samba*

133

141

147

153

161

167

SEQUÊNCIA DE SAMBAS Nº 4

AI QUE SAUDADES DA AMÉLIA, LEVA MEU SAMBA
EU SOU O SAMBA

Ataúfo Alves, Mário Lago
Arr.: Manoel Ferreira

1º Trombone (C)

Sequência de Sambas nº 4 - 1º Trombone (C)

88

94

112

119

Eu Sou o Samba

125

131

137

143

149

157

163

169

SEQUÊNCIA DE SAMBAS Nº 4

AI QUE SAUDADES DA AMÉLIA, LEVA MEU SAMBA
EU SOU O SAMBA

Ataúfo Alves, Mário Lago
Arr.: Manoel Ferreira

2º Trombone (C)

p cresc. -----

7

13

30

37

43

49

58

65

71

Leva Meu Samba

74

2

1. 2.

D.C. & \emptyset

1. 2.

2

Sequência de Sambas nº 4 - 2º Trombone (C)

82

88

94

112

119

125

Eu Sou o Samba

131

137

143

149

158

165

<>

SEQUÊNCIA DE SAMBAS Nº 4

AI QUE SAUDADES DA AMÉLIA, LEVA MEU SAMBA
EU SOU O SAMBA

3º Trombone (C)

Ataífo Alves, Mário Lago
Arr.: Manoel Ferreira

Sequência de Sambas nº 4 - 3º Trombone (C)

82

88

94

112

119

Eu Sou o Samba

125

131

137

143

149

158

165

<>

SEQUÊNCIA DE SAMBAS Nº 4

AI QUE SAUDADES DA AMÉLIA, LEVA MEU SAMBA
EU SOU O SAMBA

Bombardino (B \flat)

Ataífo Alves, Mário Lago
Arr.: Manoel Ferreira

7

13

19

25

31

37

44

50

56

62

68

74 *Leva Meu Samba*

Sequência de Sambas nº 4 - Bombardino (B \flat)

80

86

92

98

117

Eu Sou o Samba
Só na 2ª vez

123

129

135

142

149

p

157

163

169

SEQUÊNCIA DE SAMBAS Nº 4

AI QUE SAUDADES DA AMÉLIA, LEVA MEU SAMBA
EU SOU O SAMBA

Bombardino (C)

Ataúfo Alves, Mário Lago
Arr.: Manoel Ferreira

Sequência de Sambas nº 4 - Bombardino (C)

80

86

92

98

117

Eu Sou o Samba
Só na 2ª vez

123

129

135

142

149

p

157

163

169

SEQUÊNCIA DE SAMBAS Nº 4

AI QUE SAUDADES DA AMÉLIA, LEVA MEU SAMBA
EU SOU O SAMBA

Tuba (B \flat)

Ataúfo Alves, Mário Lago
Arr.: Manoel Ferreira

p cresc.-----

8

15

22

29

36

43

50

57

65

71

78

Leva Meu Samba

D.C. & \emptyset

Sequência de Sambas nº 4 - Tuba (B \flat)

85

92

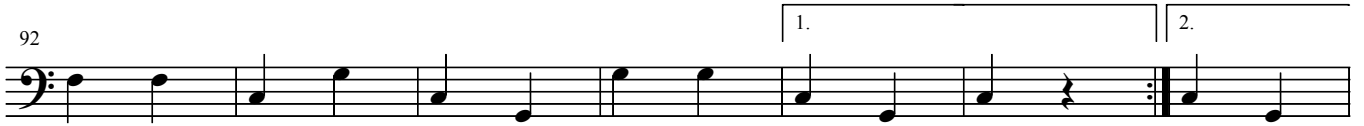

99

106

113

120

126

Eu Sou o Samba

134

142

149

156

163

SEQUÊNCIA DE SAMBAS Nº 4

AI QUE SAUDADES DA AMÉLIA, LEVA MEU SAMBA
EU SOU O SAMBA

Tuba (C)

Ataúfo Alves, Mário Lago
Arr.: Manoel Ferreira

8

15

22

29

36

43

50

57

65

Leva Meu Samba

71

78

Sequência de Sambas nº 4 - Tuba (C)

85

92

99

106

113

120

126

Eu Sou o Samba

134

142

149

156

163

SEQUÊNCIA DE SAMBAS Nº 4

AI QUE SAUDADES DA AMÉLIA, LEVA MEU SAMBA
EU SOU O SAMBA

Tuba (E \flat)

Ataúfo Alves, Mário Lago
Arr.: Manoel Ferreira

⊕

8

15

22

29

36

43

50

57

65

71

78

Leva Meu Samba

Sequência de Sambas nº 4 - Tuba (E \flat)

85

92

99

106

113

120

126 *Eu Sou o Samba*

134

142

149

156

163

SEQUÊNCIA DE SAMBAS Nº 4

AI QUE SAUDADES DA AMÉLIA, LEVA MEU SAMBA
EU SOU O SAMBA

Ataúfo Alves, Mário Lago
Arr.: Manoel Ferreira

Percussão

p cresc.

Ritmo de Samba 15

20 *Ritmo de Samba* 31 *Ritmo de Samba* 6 *Ritmo de Samba* 2

61 2. *D.C. & Φ*

67 1. 2.

73 *Ritmo de Samba* 22 1. *Ritmo de Samba* 26 2.

124 *Ritmo de Samba* 7 1. *Ritmo de Samba* 5

140 2. *Ritmo de Samba* 8 *Ritmo de Samba* 14 *Ritmo de Samba* 4

169