Baião Chorado
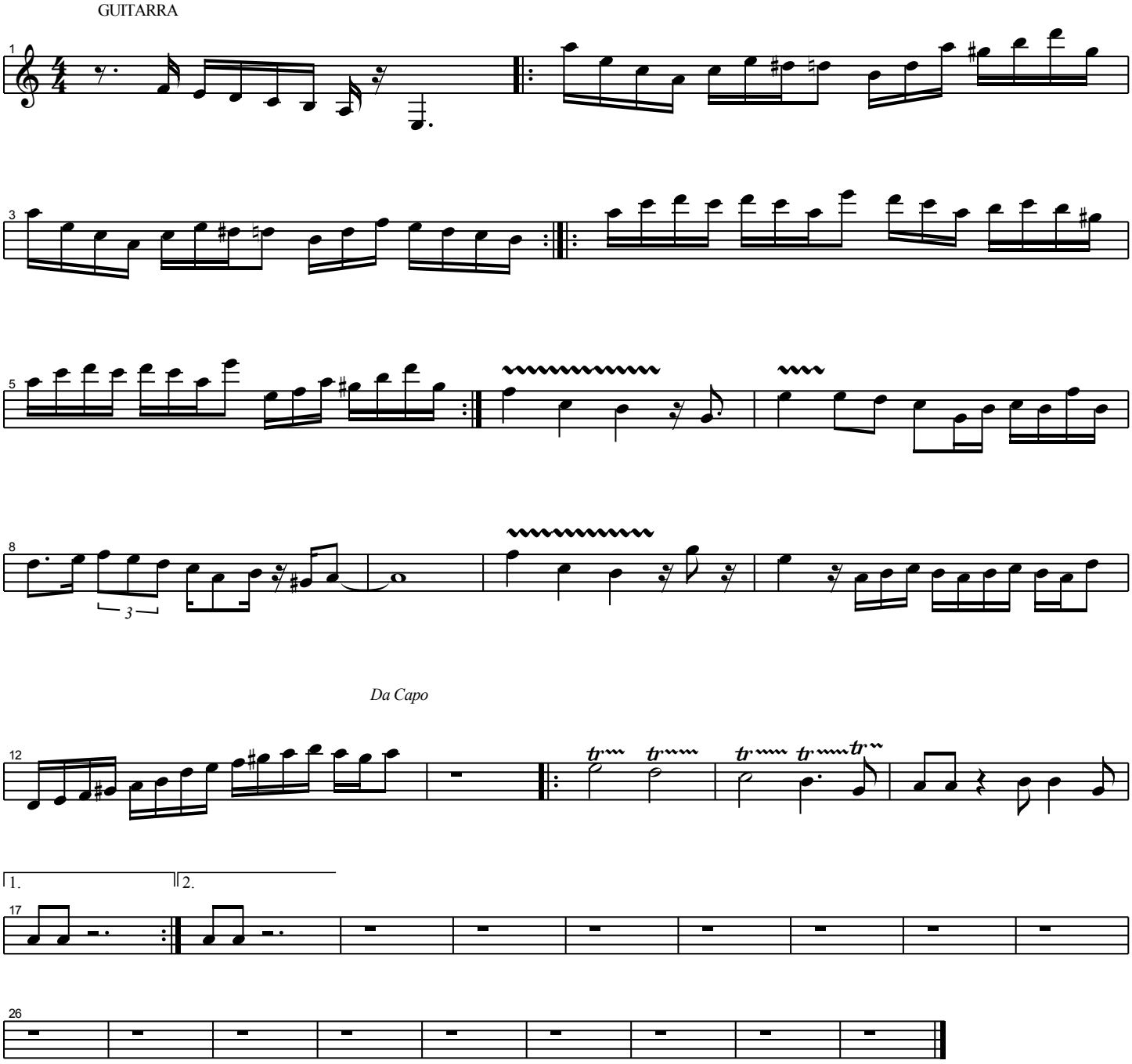
Music by Mário Araújo