

Load Out / Stay

Browne/ Sage

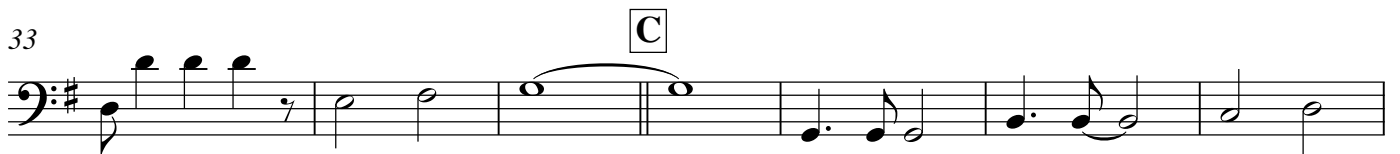

59

E

65

71

F

76

82

88

G

93

H

14

110

I

37

J

8

155

8

K

8

L

7

178

M

8

N

8

8

Electric Bass

202 **O**

P

8

6

2

