

110

ADMIRAL'S HORN

1st E♭ ALTO SAXOPHONE

By NICK LANE

FRANTIC FUNK ♩ = 120+ MM

ALTO SAX 1

.2.

THE ADMIRAL'S HORN

25

33

41

Solo

49

57

SOLO ENDS

ALTO SAX 1

3.

THE ADMIRALS HORN

65

PLAY 2nd X ONLY
UNIS SOLI

PLAY BOTH X'S
UNIS

73

81

83

95

110

ADMIRAL'S HORN

2nd E \flat ALTO SAXOPHONE

By NICK LANE

FRANTIC FUNK $\text{♩} = 120 + \text{MM}$

ALTO SAX 2

. 2.

THE ADMIRAL'S HORN

25

33

41

(ALTO 1 Solo)

49

(TENOR & BARI B.G.)

57

TITE!

ALTO SAX 2

. 3.

THE ADMIRAL'S HORN

65

PLAY 2ND X ONLY
UNIS SOLI

PLAY BOTH X'S
UNIS

73

81

89

95

110

ADMIRAL'S HORN

1st B \flat TENOR SAXOPHONE

By NICK LANE

FRANTIC FUNK $\text{♩} = 120 + \text{MM}$

1. 2.

1 4

3

mf

17

TENOR SAX 1

.2.

THE ADMIRAL'S HORN

25

33

TENOR SAX 1

. 3.

THE ADMIRAL'S HORN

65

PLAY 2ND X ONLY
UNIS SOLI

73

81

89

110

ADMIRAL'S HORN

2nd Bb TENOR SAXOPHONE

By NICK LANE

FRANTIC FUNK ♩ = 120+ MM

TENOR SAX 2

. 2.

THE ADMIRAL'S HORN

25

33

41

49

57

THE!

TENOR SAX 2

THE ADMIRAL'S HORN

65

PLAY 2ND X ONLY
LUNIS SOLI

73

81

89

95

110

ADMIRAL'S HORN

E♭ BARITONE SAXOPHONE

By NICK LANE

FRANTIC FUNK ♩ = 120+ MM

1. 2.

4

3

9

mf

17

BARI SAX

. 2.

THE ADMIRAL'S HORN

25

33

57

TIE!

BARI SAX

THE ADMIRAL'S HORN

65

PLAY 2nd x ONLY

UNIS SOLI

PLAY BOTH X'S
UNIS SOLI

73

81

89

95

110

ADMIRAL'S HORN

1st B♭ TRUMPET

By NICK LANE

FRANTIC FUNK ♩ = 120+MM
OP. 84a

TRP. 1

.2.

THE ADMIRAL'S HORN

25

33

41 (ALTO SOLO)

49

57 (TRP 2 CUE)

1pt. 1

. 3.

THE ADMIRAL'S HORN

65

73

MELODY SOLO - FREELY

81

89

(1pt. 2 CUE)

OPT. Bvo.

110

ADMIRAL'S HORN

2nd B♭ TRUMPET

By NICK LANE

FRANTIC FUNK $\text{♩} = 120 + \text{mm}$
opt. B♭₂

TRP. 2

.2.

THE ADMIRAL'S HORN

25

33

41

(ALTO SOLO)

49

57

mf!

65

73

TIGHTER!

81

3

LINISON

89

opt. 8va

HALF-VALVE

110

ADMIRAL'S HORN

3rd Bb TRUMPET

By NICK LANE

FRANTIC FUNK $\text{♩} = 120 + \text{mm}$
opt. Bva

101. 3

.2.

THE ADMIRAL'S HORN

25

33

41

(ALTO SOLO)

49

UNISON

57

tr!e!

65

73

TIGHTER!

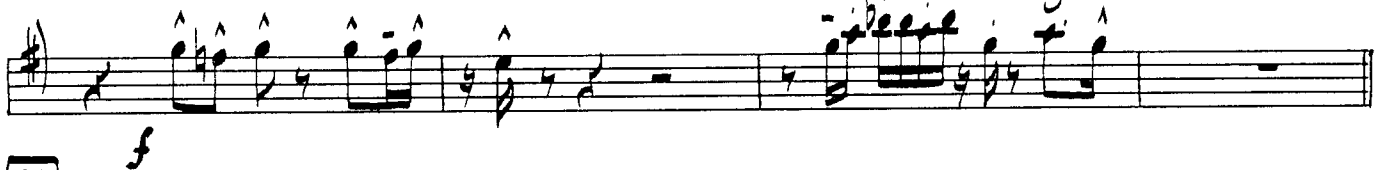

81

3

LINISON

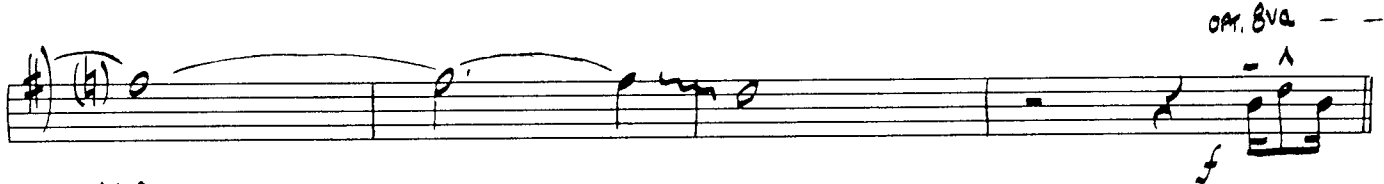
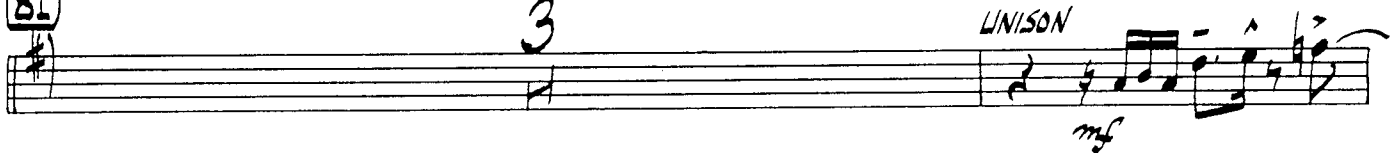

89

OPT. Bva

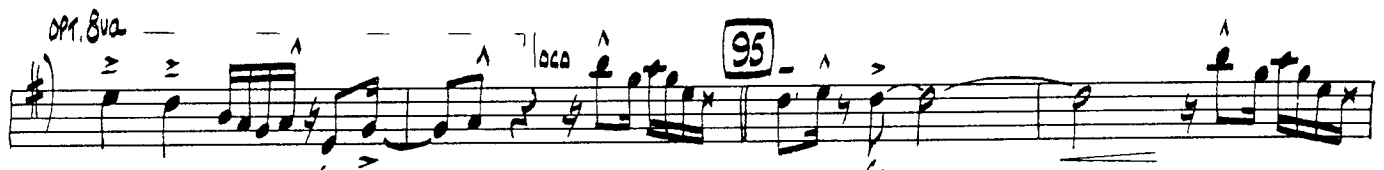

95

110

ADMIRAL'S HORN

4th B \flat TRUMPET

By NICK LANE

FRANTIC FUNK $\text{♩} = 120 + \text{mm}$

Part. 4

. 2.

THE ADMIRAL'S HORN

25

33

41

(ALTO SOLO)

49

UNISON

57

TRILL!

65

73

TIGHTER!

81

3

LINISON

89

95

HALF VALVE

110

ADMIRAL'S HORN

5th B♭ TRUMPET

By NICK LANE

FRANTIC FUNK ♩ = 120+ mm

191. 5

. 2.

THE ADMIRAL'S HORN

25

33

41 (ALTO SOLO)

49

57 *rit.*

65

73

FIGHTER!

81

3

UNISON

89

95

HALF VALVE

110

ADMIRAL'S HORN

1st TROMBONE

By NICK LANE

FRANTIC FUNK $\text{♩} = 120 + \text{MM}$

TRN. 1

.2.

THE ADMIRAL'S HORN

25

33

4

41

(ALTO SOLO)

4

4

49

4

4

57

rit!

TBN. 1

.3.

THE ADMIRAL'S HORN

65

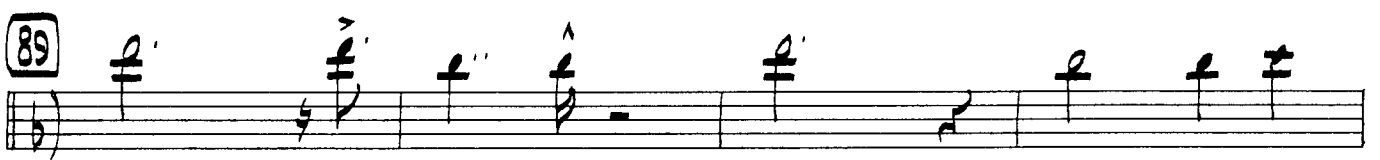

110

ADMIRAL'S HORN

2nd TROMBONE

By NICK LANE

FRANTIC FUNK ♩ = 120+ MM

1

4

9

4

17

mf

mf

b

(#)

b

(#)

(#)

TBN. 2

.2.

THE ADMIRAL'S HORN

25

33

41

49

57

TBN. 2

. 3.

THE ADMIRAL'S HORN

65

73 LIGHTER!

81

89

95

110

ADMIRAL'S HORN

3rd TROMBONE

By NICK LANE

FRANTIC FUNK ♩ = 120+ MM

1

4

9

4

17

25

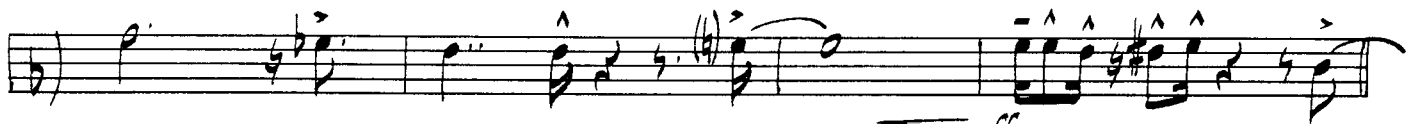
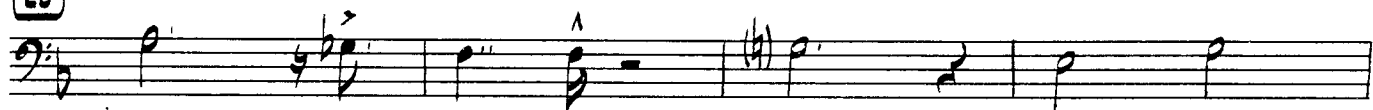

33

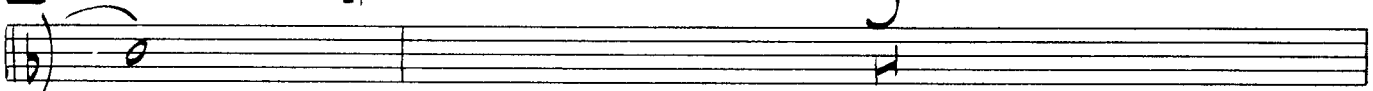

41

(ALTO SOLO)

49

57

rit.

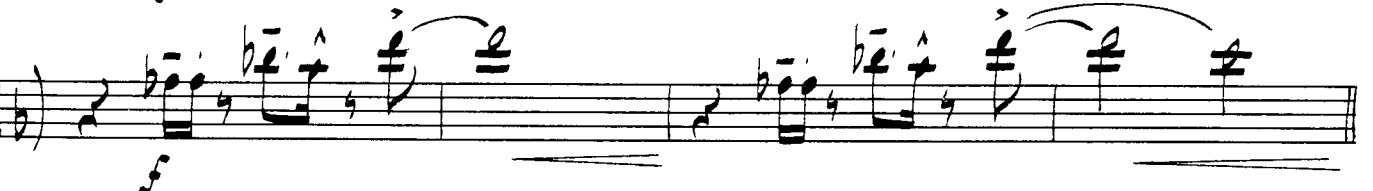

65

73 *Allegretto!*

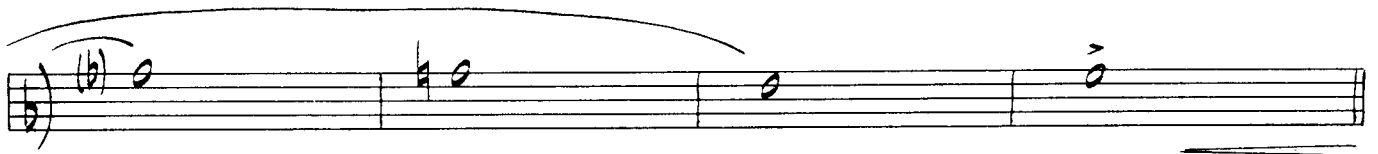

89

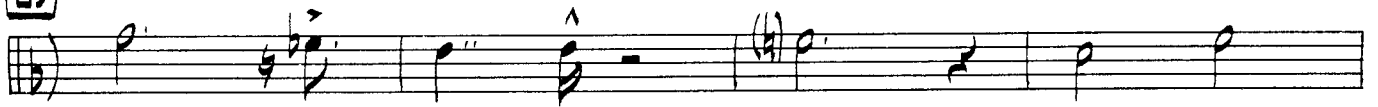

95

110

ADMIRAL'S HORN

BASS TROMBONE

By NICK LANE

FRANTIC FUNK $\text{♩} = 120 + \text{MM}$

1

9

17

TON. 4

.2.

THE ADMIRAL'S HORN

25

33

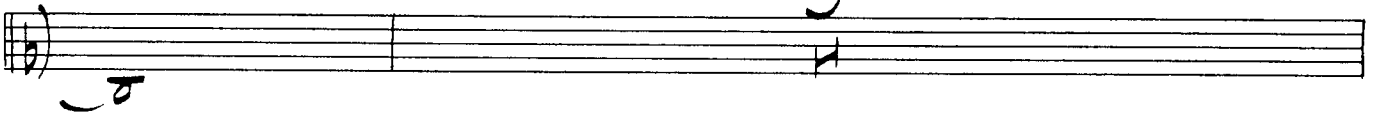

41

(ALTO SOLO)

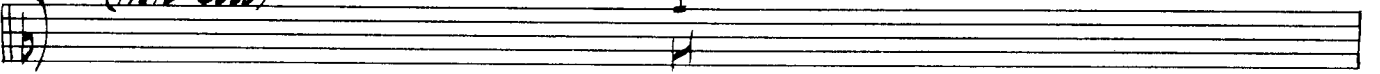

49

57 *rit.*

TBN. 4

3.

THE ADMIRAL'S HORN

65

73 LIGHTER!

81

89

95

110

ADMIRAL'S HORN

PIANO

By NICK LANE

FRANTIC FLUNK ♩ = 120+ MM

9

Chords: E minor 7, A7sus, A7, D minor 7, Ab7, G7

Chords: Bb maj 7, E minor 7, A7sus, A7, D minor 7, Ab7, G7

17

Chords: C7sus, D triad / C7, C7sus, D triad / C7, D7sus

Chords: Eb7sus, F triad / Eb7, Eb7sus, F/Eb7, C7(b9)

25 ORIGINAL FUNK GROOVE

Chords: D minor 7, G7, Bb maj 7, E minor 7, A7sus, A7

Musical score for the first system, featuring piano accompaniment with chords and melodic lines. Chords include D minor 7, Ab7, G7, A7, G7, G#7, and A7.

33

CAVE MAN FUNK GROOVE

Musical score for the second system, marked **f** and **CAMP IF NO GUITAR**. Chords include D minor and G7.

Musical score for the third system, continuing the **CAMP IF NO GUITAR** section. Chords include D minor and G7.

41

SOLO SECTION

PLAY

Musical score for the fourth system, marked **subito mp**. Chords include D minor and G7.

Musical score for the fifth system, continuing the solo section. Chords include D minor and G7.

49 Smoother Groove

57

65 COMP ON CHANGES 2nd X ONLY

73

81

ADMIRAL'S HORN

GUITAR

By NICK LANE

FRANTIC FUNK $\text{♩} = 120 + MM$

Dminor **F** **G⁷ triad** **F[#]** **G⁷ sus** **B^b maj⁷** **G⁷** **G[#] A⁷** **G⁷** **G[#] A⁷**

1. DRIVING FUNK GROOVE (COMP OR RE-ENFORCE BASS LINE)

Dminor⁷ **G⁷** **B^b maj⁷** **E minor⁷** **A⁷ sus** **A⁷**

Dminor⁷ **G⁷** **B^b maj⁷** **A⁷** **Ab⁷**

9 PERCUSSIVE COMP

G minor⁷ **A⁷ sus** **A⁷** **D minor⁷** **Ab⁷** **G⁷**

B^b maj⁷ **E minor⁷** **A⁷ sus** **A⁷** **D minor⁷** **Ab⁷** **G⁷**

17 CONTINUE PERCUSSIVE COMP

8va C⁷ sus **D triad / C⁷** **C⁷ sus** **D triad / C⁷** **D⁷ sus**

8va Eb⁷ sus **F triad / Eb⁷** **Eb⁷ sus** **F / Eb⁷** **C⁷ (b9) (#9)**

GTR

. 2.

THE ADMIRAL'S HORN

ORIGINAL FUNK GROOVE

25

loco Dminor⁷ G⁷ Bbmaj⁷ Eminor⁷ A⁷ sus A⁷

Dminor⁷ Ab⁷ G⁷ Bb A⁷ #9 G⁷ #9 G⁷ #9 A⁷ #9

33

CAVE MAN FUNK GROOVE

Dminor

f HEAVY METAL SOUND

Dminor G⁷ F⁷ Dminor G⁷

41

(ALTO SAX SOLO)

Dminor

subito mp

Dminor G⁷ F⁷ Dminor G⁷

49

PERCUSSIVE COMP

Bbmaj⁷ A⁷ sus A⁷ Dminor (#11) Ab⁷ G⁷

Bbmaj⁷ A⁷ sus A⁷ Dminor⁷ Ab⁷ G⁷

57

C⁷ sus D triad / C⁷ C⁷ sus D triad / C⁷

Eb⁷ sus F triad / Eb⁷ Eb⁷ sus F triad / Eb⁷ C⁷ (#9) (b13)

mf

GTR

SIMPLE BUT FUNKY

WRITTEN LINE 1st X 1
2nd X PLAY SINGLE NOTE PERCUSSIVE LINE

. 3.

THE ADMIRAL'S HORN

65

Chords: F minor⁷ Eb/G Ab Bb⁷ B⁷ C⁷ F minor⁷ Eb/G Ab A⁷ Bb⁷

Chords: F minor⁷ Eb/G Ab Bb⁷ B⁷ C⁷ F minor⁷ Eb/G Ab A⁷ Bb⁷

73

Chords: F minor⁷ Eb/G Ab Bb⁷ B⁷ C⁷ F minor⁷ Eb/G Ab A⁷ Bb⁷

Chords: F minor⁷ Eb/G Ab Bb⁷ B⁷ C⁷ F minor⁷ Eb/G Ab A⁷ Bb⁷ Eb⁷ sus

81

Chords: Eb⁷ sus F triad / Eb⁷ C⁷ sus D triad / C⁷ Eb⁷ sus

PERCUSSIVE COMP

Chords: Eb⁷ sus F triad / Eb⁷ C⁷ sus D triad / C⁷ A⁷

89

BURN IT!

Chords: D minor⁷ G⁷ Bb maj⁷ E minor⁷ A⁷ sus A⁷

Chords: D minor⁷ Ab⁷ G⁷ C⁷ sus C⁷ Bb maj⁷

95

Chords: Eb⁷ sus Eb⁷ F / Eb⁷ (#11) C⁷ sus C⁷ D / C⁷ (#11) G⁷ (#11) A⁷ (#13)

Chords: A⁷ (#9) A⁷ (#9) G⁷ (#9) G#⁷ (#9) A⁷ (#9) D minor

ff

110

ADMIRAL'S HORN

BASS

By NICK LANE

FRANTIC FUNK $\text{♩} = 120+ \text{MM}$

1 DRIVING FUNK GROOVE

9

17 SMOOTHER SNAP

Chord progressions and annotations include: Dminor, F, G/F#, G7sus, Bbmaj7, G7, G#7A7, Eminor7, A7sus, A7, Gminor7, A7sus, A7, Dminor7, Ab7, G7, Bbmaj7, Eminor7, A7sus, A7, Dminor7, Ab7, G7, C7sus, C7(#11) (D triad / C7), C7sus, C7(#11), D7sus, Eb7sus, Eb7(#11) (F triad / Eb7), Eb7sus, Eb7(#11), C7(b13).

BASS

. 2.

THE ADMIRAL'S HORN

(ORIGINAL FUNK GROOVE)

25

Dminor G7 Bbmaj7 Eminor7 A7sus A7

Dminor Ab7 G7 Bb A7 G7 G#7 A7

33

(CAVE MAN FUNK GROOVE)

Dminor G F Dminor G7 PERCUSSIVE FILL SNAP / SLAP

Dminor G F Dminor G7

41

SOLO SECTION - MAINTAIN SOLID GROOVE

Dminor G F Dminor G7

Subito mp Dminor G F Dminor G7

49

Bbmaj7 SNAP A7sus A7 Dminor7 Ab7 G7

Bbmaj7 A7sus A7 Dminor7 Ab7 G7

57

C7sus SNAP C7(#11) (D triad C7) C7sus

Eb7sus b Eb7(#11) (F triad Eb7) Eb7sus b Eb7(#11) C7(#9)

BASS (SIMPLE BUT FUNKY)

3.

THE ADMIRAL'S HORN

65

F minor ⁷E^b/₆ Ab B^{b7} B⁷ C⁷ F minor ⁷E^b/₆ Ab A⁷ B^{b7} (SPARSE FILL - IF ANY)

73 HEAVIER GROOVE

81 Eb⁷ sus b SNAP Eb⁷ (#11) b C⁷ sus C⁷ (#11)

E^{b7} sus b Eb⁷ (#11) b C⁷ sus C⁷ (#11) A⁷

89 BURN IT! D minor G⁷ B^b m⁷ E minor A⁷ sus A⁷

D minor Ab⁷ G⁷ 95 C⁷ sus B^b m⁷

E^{b7} sus Eb Eb⁷ (#11) (D triad Eb⁷) C⁷ sus C⁷ C⁷ (#11) (13) (#11) (b13) G⁷ G^{#7} A⁷ #9

A⁷ (b13) (#9) A⁷ D minor

110

ADMIRAL'S HORN

DRUMS

By NICK LANE

FRANTIC FUNK $\text{♩} = 120 + \text{MM}$

(THIN BUT FUNKY)

DRIVING FUNK GROOVE

25

mf

33

CAVE MAN FUNK GROOVE

f

SIMPLE WITH LOTS OF 2 & 4

SOLO SECTION

41

MAINTAIN SOLID GROOVE

mp subito

49

+o+o +o+o +o+o +o+o [CONTINUE UPBEAT HI HAT]

51

TIGHT BRASS

mf

