

Eyþór Þorláksson

# FYRSTU GÍTARTÓNARNIR

Kennslubók fyrir byrjendur

GÍTARSKÓLINN

[www.eythorsson.com](http://www.eythorsson.com).

## NÓTURNAR Á FYRSTA STRENG

### ÞRJÁR NÓTUR Á FYRSTA STRENG

Þrýstið fingurgómunum þétt niður framan við málmböndin.  
Ekki þrýsta fingrunum ofan á málmböndin.

Heilnótan hefur fjögur taktslög. Hún er slegin á fyrsta taktslaginu og látin hljóma hin þrjú taktslögin. Teljið 1, 2, 3, 4.

### HEILNÓTUR Á FYRSTA STRENG

Í þessari æfingu eru aðeins heilnótur þær sem sýndar eru hér að ofan. Notið i og m finger hægri handar og kroppið í strenginn (tirando), eða látið fingurna detta á næsta streng (apoyando) þegar slegið er. (i = vísifinger, m = langatöng).

Nemandi:

i      m      i      m      o.s.frv.

Kennari:

## HÁLFNÓTUR Á FYRSTA STRENG

Nú þarf tvær hálfnótur til að fylla út í taktinn og þá þarf að telja  
1, 2 í fyrri hálfnótuna og 3, 4 í þá síðari. Teljið 1, 2, 3, 4.

Nemandi:

Kennari:

Nemandi:

Kennari:

## FJÓRÐAPARTSNÓTUR Á FYRSTA STRENG

Nú er ein nóta fyrir hvert taktslag.  
Teljið 1, 2, 3, 4.

Nemandi:

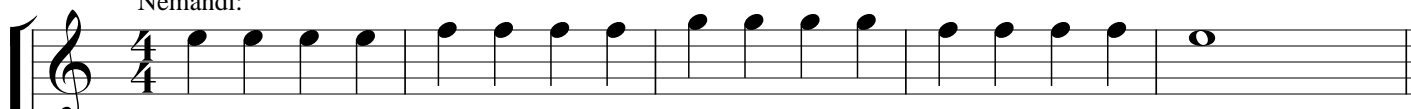

i m i m o.s.frv.

Kennari:

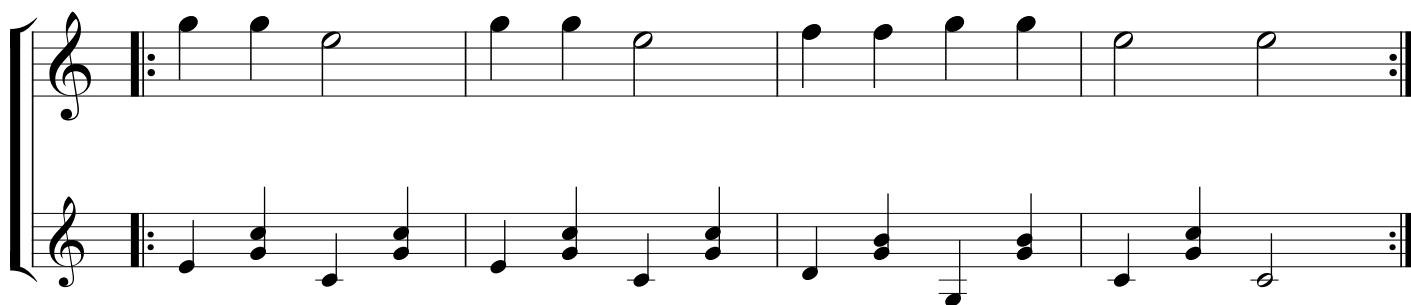
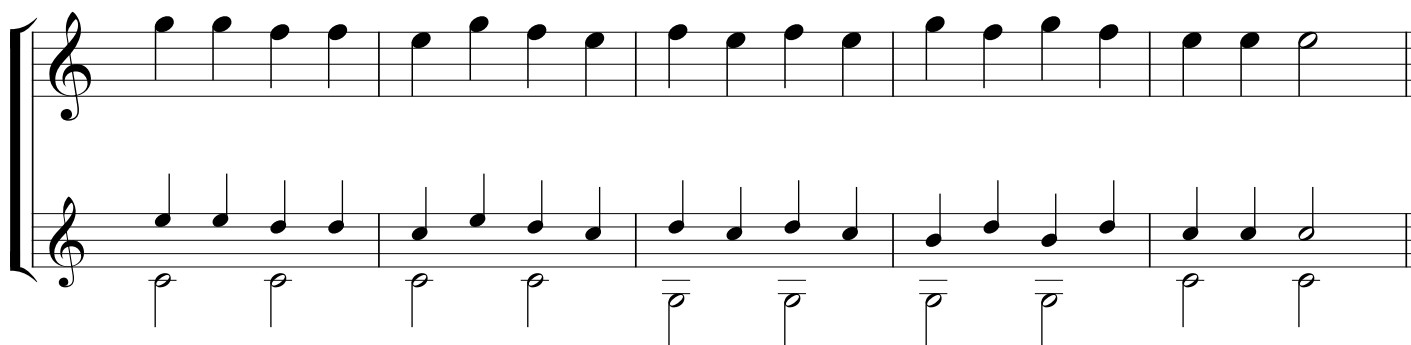
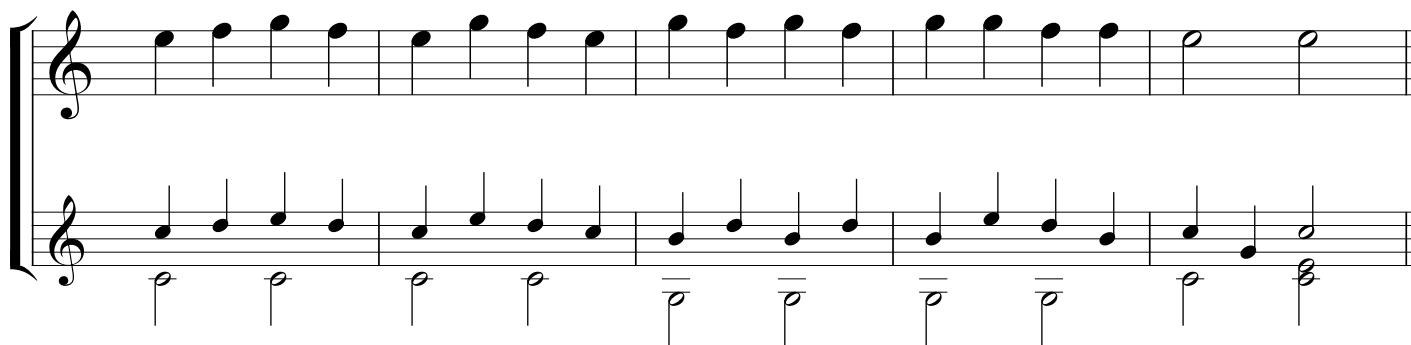

## NÓTURNAR Á ÖÐRUM STRENG

### ÞRJÁR NÓTUR Á ÖÐRUM STRENG

H opinn strengur      C fyrsti fingur      D þriðji fingur

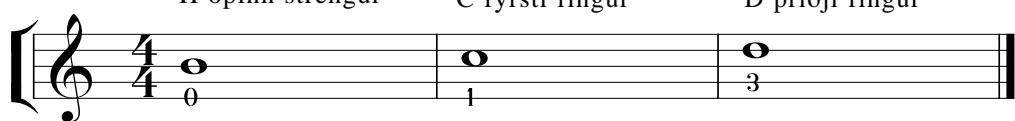

## HEILNÓTUR Á ÖÐRUM STRENG

Teljið 1, 2, 3, 4.

Nemandi:

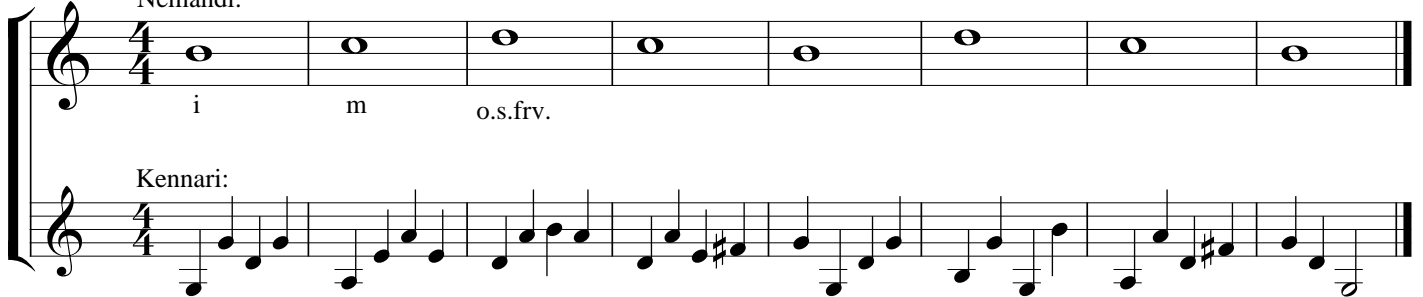

A two-staff musical exercise. The top staff is a vocal line in 4/4 time with four quarter notes: 'i', 'm', and 'o.s.frv.'. The bottom staff is a guitar accompaniment in 4/4 time, featuring a rhythmic pattern of eighth notes and quarter notes.

## HÁLFNÓTUR Á ÖÐRUM STRENG

Teljið 1, 2 í fyrri hálfnótuna og 3, 4 í þá síðari.

A three-staff musical exercise. The top staff is a vocal line in 4/4 time with four half notes: 'i', 'm', 'i', 'm', and 'o.s.frv.'. The middle staff is a guitar accompaniment in 4/4 time with a rhythmic pattern of eighth notes and quarter notes. The bottom staff is a second vocal line in 4/4 time with four half notes, ending with a whole rest.

# FJÓRÐAPARTSNÓTUR Á ÖÐRUM STRENG

Nemandi:

i m i m o.s.frv.

Kennari:

## NÓTURNAR Á E OG H STRENG

## ÆFINGAR Á E OG H STRENG

### ÆFINGAR Á E OG H STRENG (framh.)

Nemandi:

Kennari:

---

Nemandi:

Kennari:

## ÞRÍSKIPTUR TAKTUR

Nú eru þrjú taktslög í hverjum takti. Punktur (.) á eftir hálfnotu lengir gildi hennar um helming. Punkteruð hálfnota gildir því í þrjú taktslög.

### VALS NR. 1

Teljið 1, 2, 3.

Nemandi:

Kennari:

### VALS NR. 2

Nemandi:

Kennari:

# NÓTURNAR Á ÞRÍÐJA STRENG

## TVÆR NÓTUR Á ÞRÍÐJA STRENG

G opinn strengur                      A annar fingur

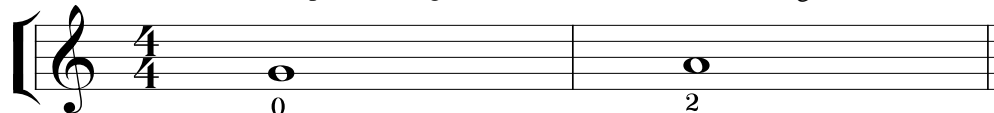

0    2

## ÆFING Á G STRENG

Teljið 1, 2, 3, 4.

Nemandi:

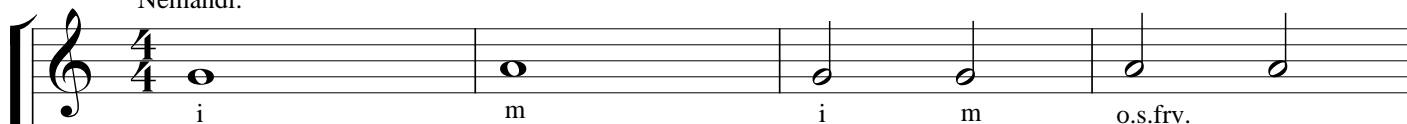

i                      m                      i                      m                      o.s.frv.

Kennari:

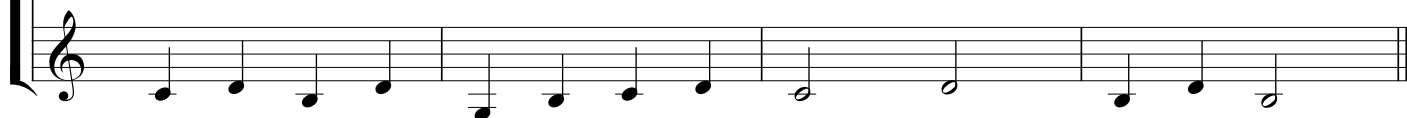
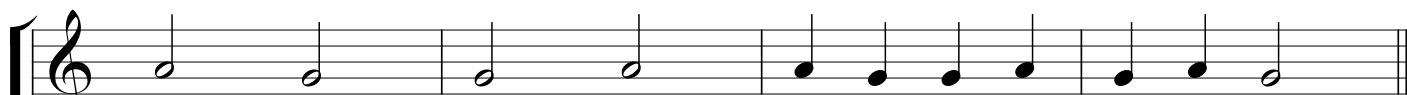
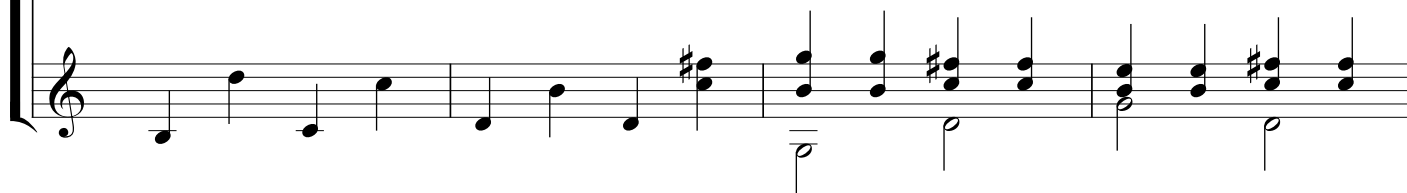
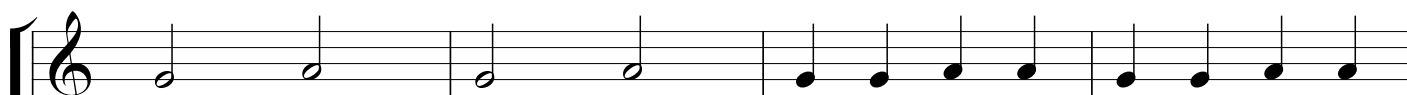

## UPPRIFJUN

Nóturnar á fyrsta, öðrum og þriðja streng

## ÆFINGAR Á E, H OG G STRENG

Nemandi:

Kennari:

Nemandi:

Kennari:

## TVÍRADDAD

Tvíraddaðar æfingar með öllum nótunum sem komnar eru.  
Þumalfingur hægri handar (p) spilar nótturnar með leggina niður,  
en vísifingur (i), langatöng (m) og baugfingur (a), spila nótturnar með leggina upp.

Nemandi:

Kennari:

Nemandi:

Kennari:

## Á SKÍÐUM

Í þessari æfingu verður að gæta þess að nóturnar í neðri röddinni haldi áfram að hljóma á meðan nóturnar í efri röddinni eru slegnar.

The musical score is written in 3/4 time and consists of four systems. The first system includes two vocal parts: 'Nemandi' (Soprano) and 'Kennari' (Alto). The piano accompaniment is in the right hand, with the left hand providing a steady bass line. The score includes fingerings (0, 1, 2, 3) and dynamics (p) for the piano part. The lyrics are in Icelandic, and the piece concludes with a double bar line.

Nemandi: i m i m

Kennari:

3 0 1

3 0 1 3 0 1 0

# ALLIR Í LEIK

Nemandi:  
m  
0

i

3

1 0 3

pl

Kennari:  
p

1037

## ÁTTUNDAPARTSNÓTUR

Áttundapartsnótur gilda í hálf taktslag. Tvær áttundapartsnótur jafngilda einni fjórðapartsnótu. Ef tvær eða fleiri koma í röð þá eru þær oft tengdar saman með bjálka. Þegar talið er í taktinn með áttundapartsnótum þarf að átta sig á því að tvær koma á taktslagið.

### ÁTTUNDAPARTSNÓTUR Á E OG H STRENG

Nemandi:

Kennari:

Nemandi:

Kennari:

# ÁTTUNDAPARTSNÓTUR Á E, H OG G STRENG

Nemandi:

Kennari:

# ÆFING Á E, H OG G STRENG

Nemandi:

Kennari:

# ÖRÆFAFERÐ

Nemandi: m i m m i m

Kennari:

### VALS NR. 3

Nemandi:

Kennari:

# NÓTURNAR Á FJÓRÐA STRENG

## ÞRIJÁR NÓTUR Á FJÓRÐA STRENG

D opinn strengur      E annar fingur      F þriðji fingur

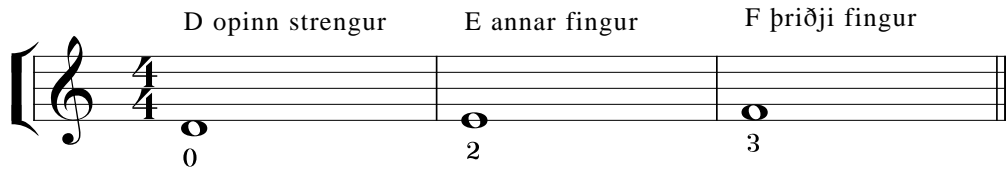

0                                  2                                  3

## HEILNÓTUR

Nemandi:

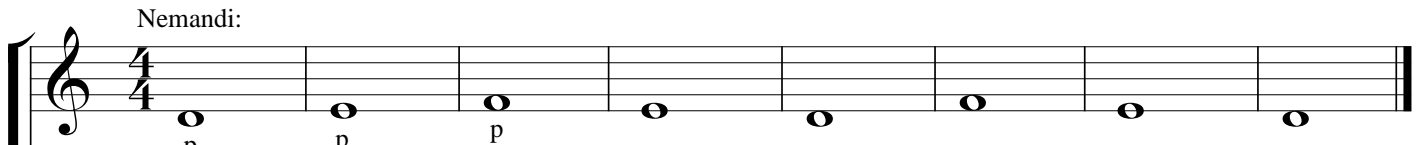

Kennari:

## HÁLFNÓTUR

Nemandi:

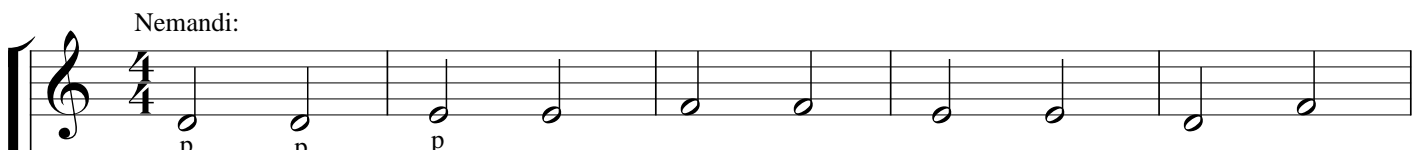

Kennari:

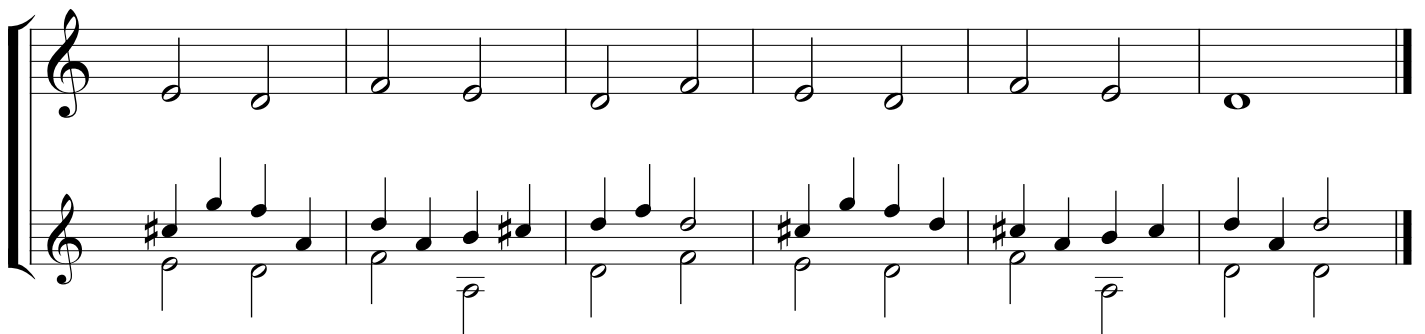
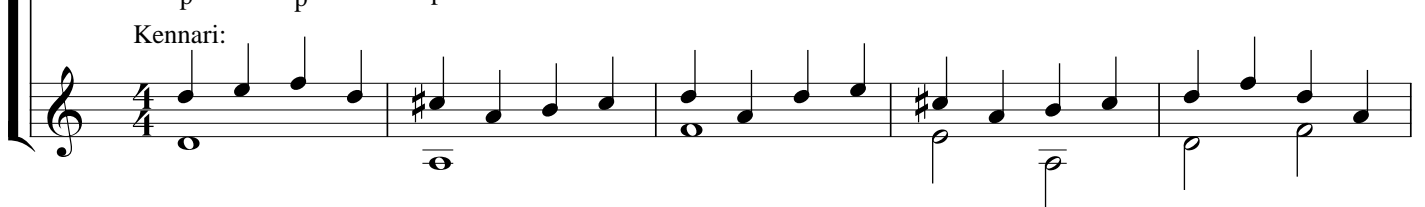

# FJÓRÐAPARTSNÓTUR

Nemandi:

### ÆFING MEÐ D BASSA

Nemandi: *i m* *i m*

Kennari: *p p*

## ÆFING Á FYRSTU FJÓRUM STRENGJUNUM

Nóturnar á D strenginn eru slegnar með þumalfingri (p), en nóturnar á hinum strengjunum eru slegnar með vísifingri (i) og löngutöng (m) til skiptis.

Nemandi:

Kennari:

m p p i m i m i o.s.frv.

m p i p p p p p

m i m i m i p p i p

# SIGNIR SÓL

Nemandi:

Kennari:

# Á VEIÐUM

## SKÓGARFERÐ

Þegar spila þarf H nótuna og D nótuna samtímis, verður að spila H nótuna á fjórða bandi á þriðja streng. Þetta er auðkennt með því að setja númerið (3) undir nótuna.

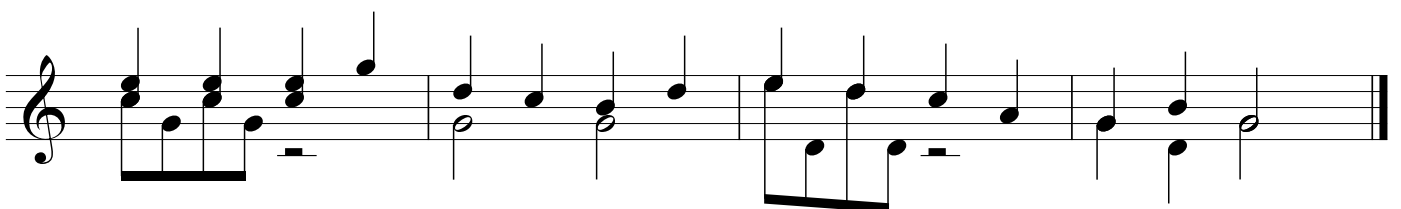
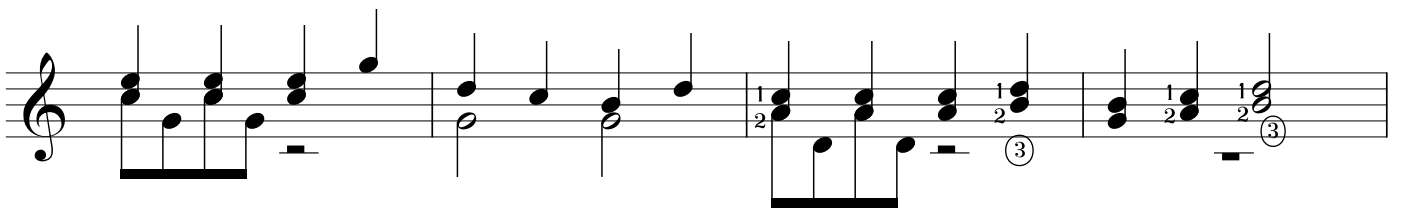
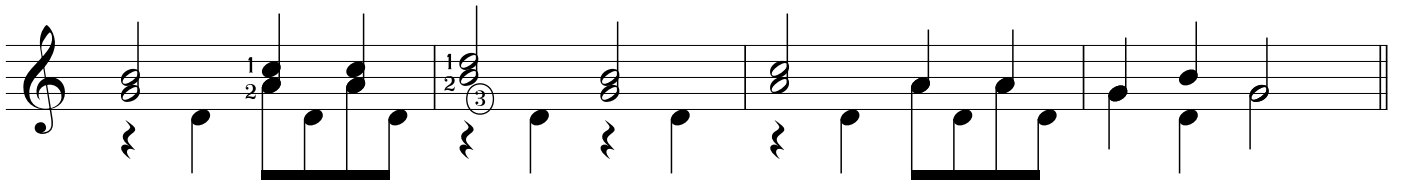
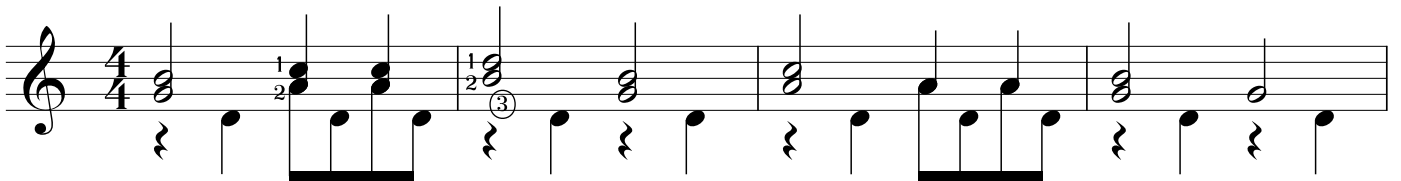

# NÓTURNAR Á FIMMTA STRENG

## ÞRÍJÁR NÓTUR Á FIMMTA STRENG

A opinn strengur      H annar fingur      C þriðji fingur

0                                  2                                  3

## HEILNÓTUR

Nemandi:

p                                  p                                  p

Kennari:

## HÁLFNÓTUR OG FJÓRÐAPARTSNÓTUR

Nemandi:

p                                  p                                  p

Kennari:

# FRJÁLS ERTU FUGLINN MINN

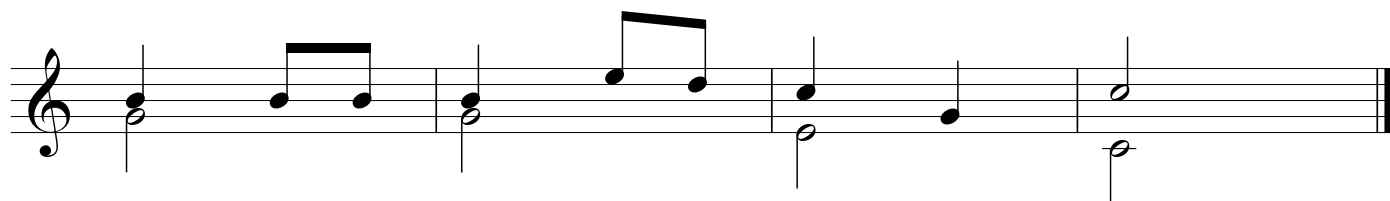
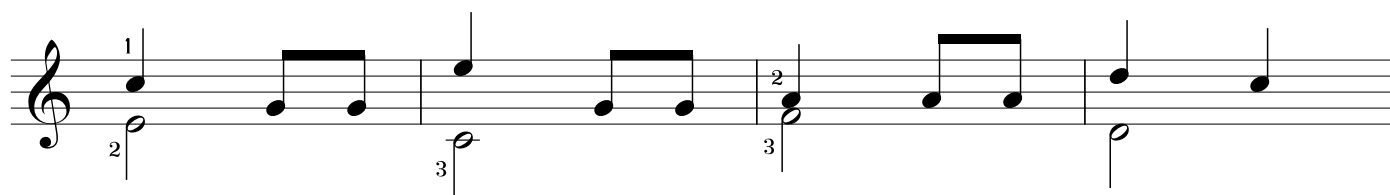
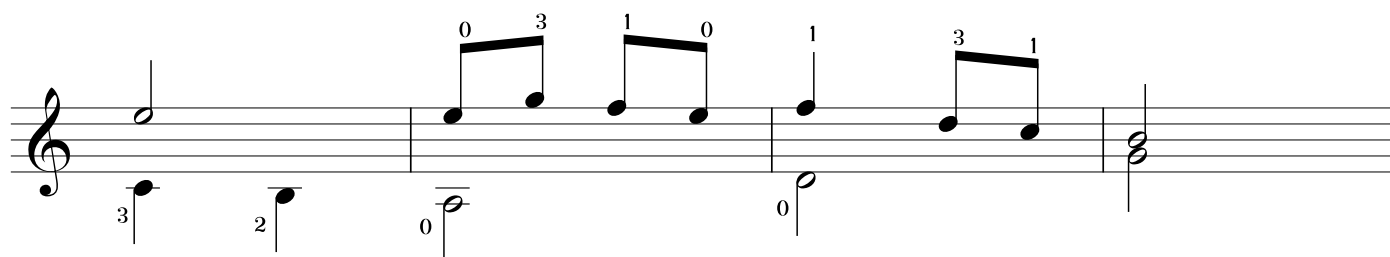
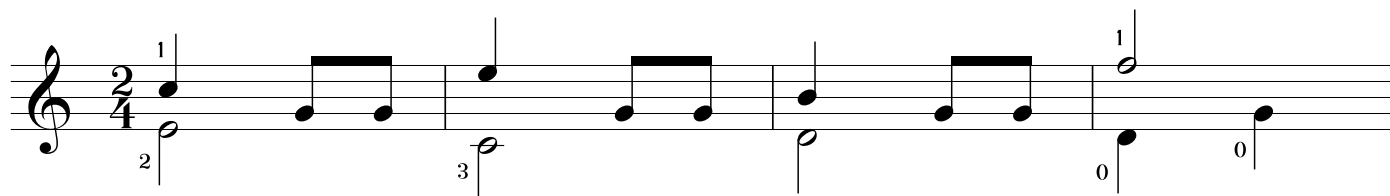

# FRAM Í DAL

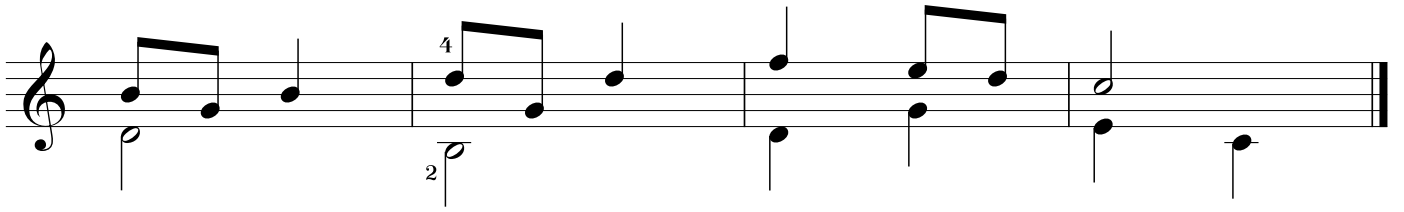
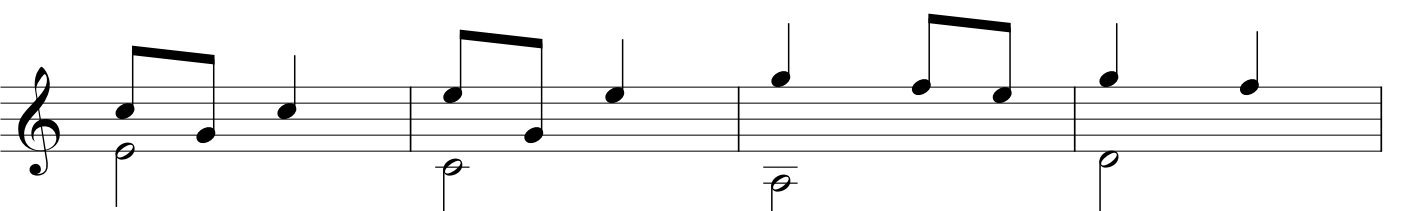
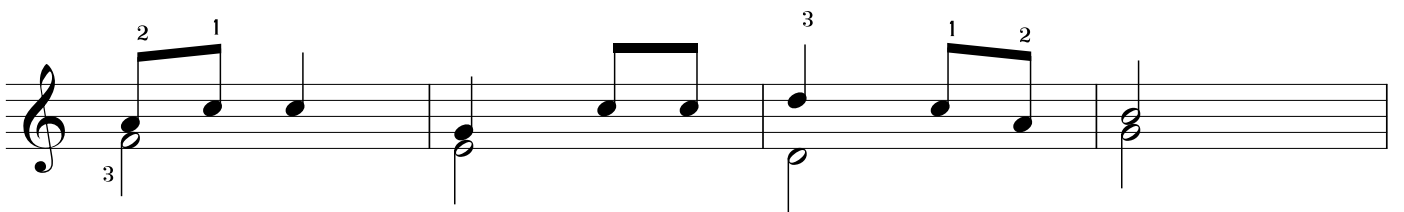
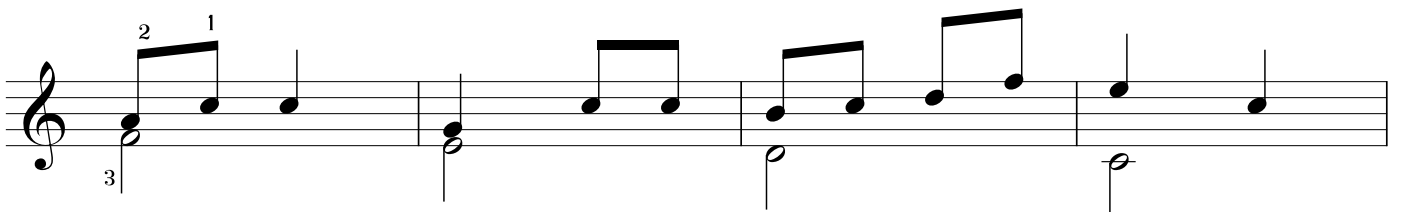
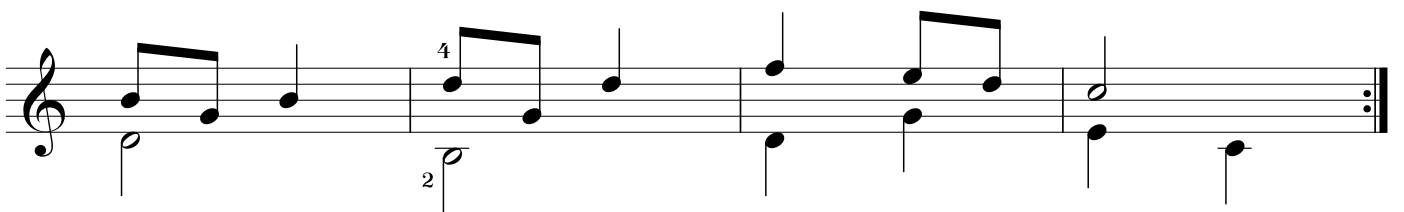
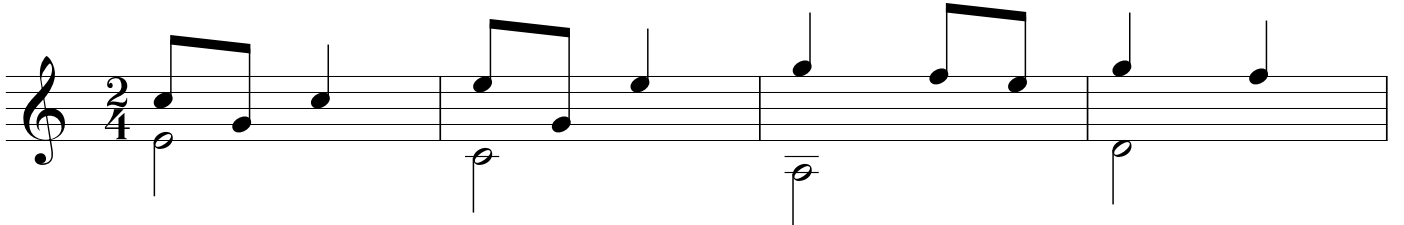

## NÓTURNAR Á SJÖTTA STRENG

### ÞRIJÁR NÓTUR Á SJÖTTA STRENG

E opinn strengur      F fyrsti fingur      G þriðji fingur

0                      1                      3

### HEILNÓTUR

Nemandi:

Kennari:

### HÁLFNÓTUR OG FJÓRÐAPARTSNÓTUR

Nemandi:

Kennari:

## UPPRIFJUN

Nóturnar á bassastrengjunum, fjórða fimmta og sjötta streng.

## ÆFINGAR Á BASSASTRENGINA

Leikið þessar æfingar með þumalfingri (p).

## ÆFINGAR Á ALLA STRENGINA

Nú á nemandinn að vera fær um að þekkja alla tónana í díatóníska tónstiganum á fyrstu fjórum böndunum. Tölurnar með hringjunum tákna strengina sem nótur falla á, en tölustafirnar undir nótunum tákna fingurna og bandið þar sem nótan er.

## VÖGGUVÍSA

A B C D

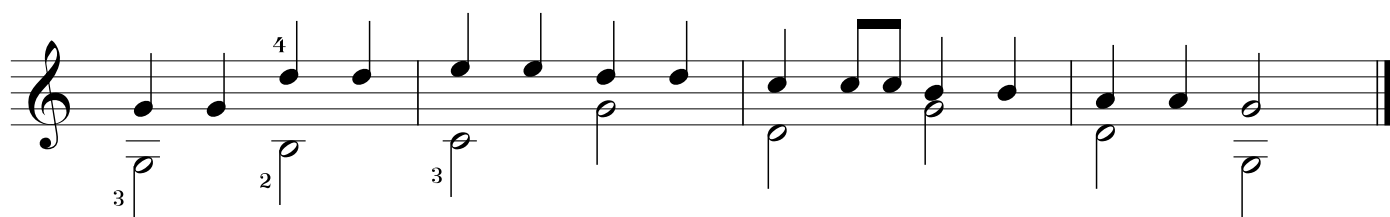
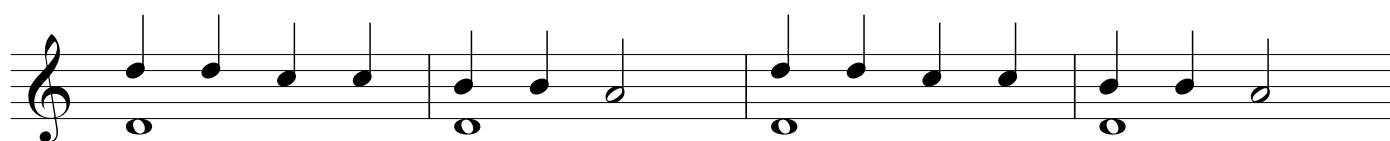
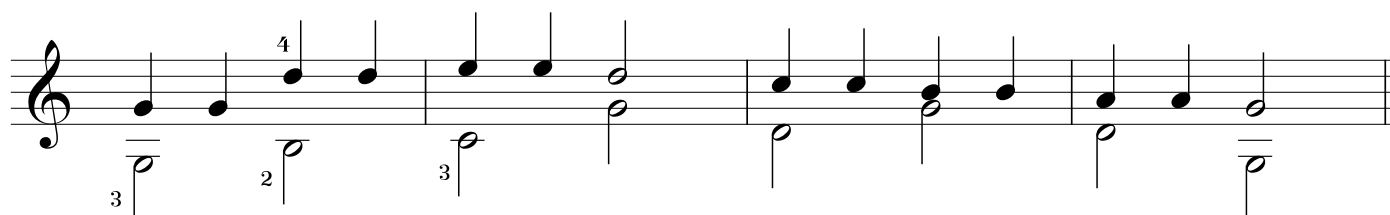
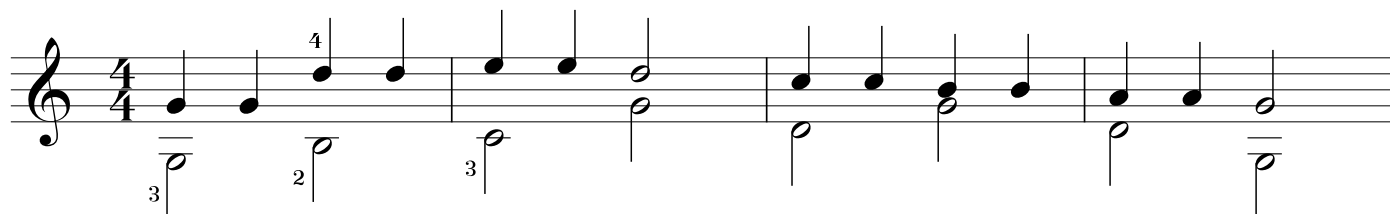

# GÖNGUVÍSA

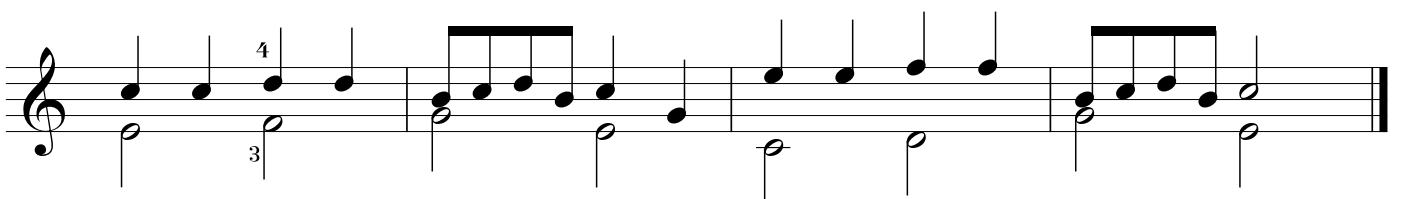
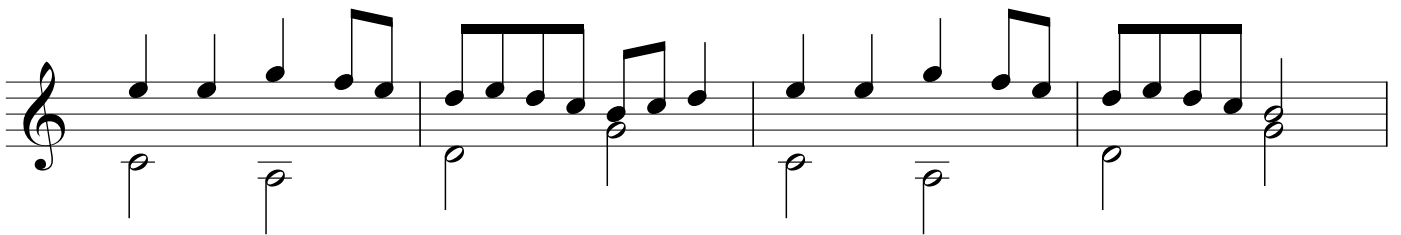
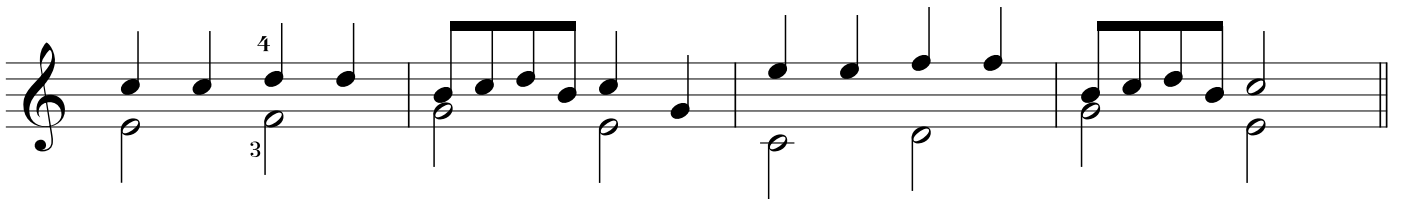
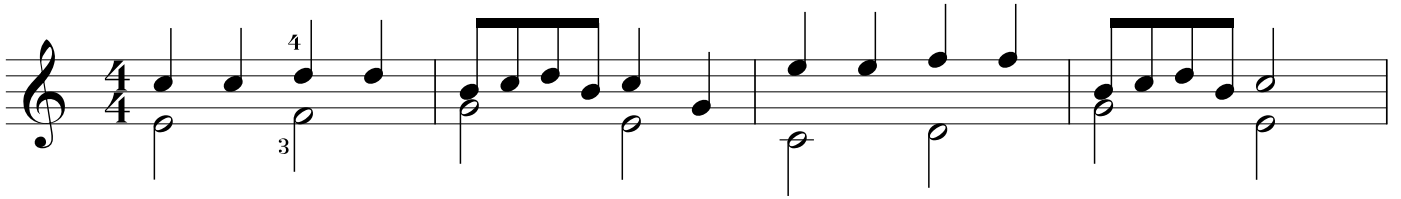

## BREYTTIR TÓNAR OG FORMERKI

Við athugun á töflunni yfir díatóníska tónstigann (þ.e. tónana sem búið er að læra), má sjá að það vantar marga tóna til þess að allir tónarnir á gripbrettinu komi fram. Þessa tóna má mynda með því að nota formerki, sem hækka eða lækka stofntónana.

Hækkaða og lækkaða tóna má nefna breytta tóna til aðgreiningar frá stofntónunum. Breytingarnar eru táknaðar með formerkjum.

Kross hækkar tóninn um eitt band á griðbrettinu.

6 5 4

3 2 1

Bé lækkar tóninn um eitt band á gripbrettinu.

1 2 3

4 5 6

| Lækkaður | Stofntónn | Hækkaður |
|----------|-----------|----------|
| ces      | C         | cís      |
| des      | D         | dís      |
| es       | E         | eís      |
| fes      | F         | fís      |
| ges      | G         | gís      |
| as       | A         | aís      |
| bé       | H         | hís      |

## FORMERKI

Formerki eru notuð á tveggjum hátt: Eiginleg formerki, sem eru sett fremst á nótnastrenginn á eftir lyklinum, og gilda lagið á enda, nema annað sé ákveðið (afturköllunarmerki, tóntegundaskipti).

Innskotsformerki, sem standa framan við einstakar nótur, gilda aðeins innan þess takts, eða út þann takt, sem þau standa í. Ef nóta, sem breytt hefur verið með innskotsformerki, kemur fyrir aftur, innan sama takts, áttund hærra eða lægra, gildir innskotsformerkið ekki. Ef tvær nótur sem bundnar eru yfir taktstrik með tengiboga, og fyrri nóttunni hefur verið breytt með innskotsformerki, gildir innskotsformerkið þar til boganum sleppir.

Afturköllunarmerki ógildir það merki sem áður hefur gilt.

## ÆFING MEÐ BREYTTUM TÓNUM

The exercise consists of four staves of music in 4/4 time. The first staff shows a sequence of notes: G4, A4, B4, C5, B4, A4, G4, F#4, E4, D4, C4, B3, A3, G3, F#3, E3, D3, C3. The second staff shows the same sequence but with some notes lowered: G4, A4, B4, C5, B4, A4, G4, F#4, E4, D4, C4, B3, A3, G3, F#3, E3, D3, C3, B2, A2, G2, F#2, E2, D2, C2. The third staff shows the sequence with some notes raised: G4, A4, B4, C5, B4, A4, G4, F#4, E4, D4, C4, B3, A3, G3, F#3, E3, D3, C3, B3, A3, G3, F#3, E3, D3, C3. The fourth staff shows the sequence with some notes lowered: G4, A4, B4, C5, B4, A4, G4, F#4, E4, D4, C4, B3, A3, G3, F#3, E3, D3, C3, B2, A2, G2, F#2, E2, D2, C2.

## FLJÚGA HVÍTU FIÐRILDIN

The exercise consists of two staves of music in 4/4 time. The first staff shows a sequence of notes: G4, A4, B4, C5, B4, A4, G4, F#4, E4, D4, C4, B3, A3, G3, F#3, E3, D3, C3. The second staff shows the same sequence but with some notes lowered: G4, A4, B4, C5, B4, A4, G4, F#4, E4, D4, C4, B3, A3, G3, F#3, E3, D3, C3, B2, A2, G2, F#2, E2, D2, C2.

# GLETTINN MÁNINN

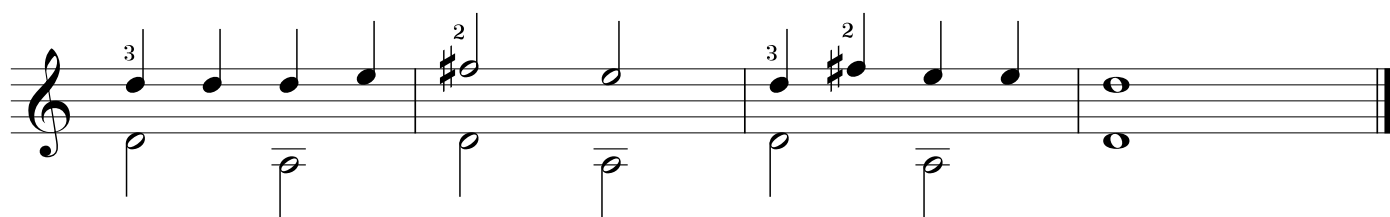
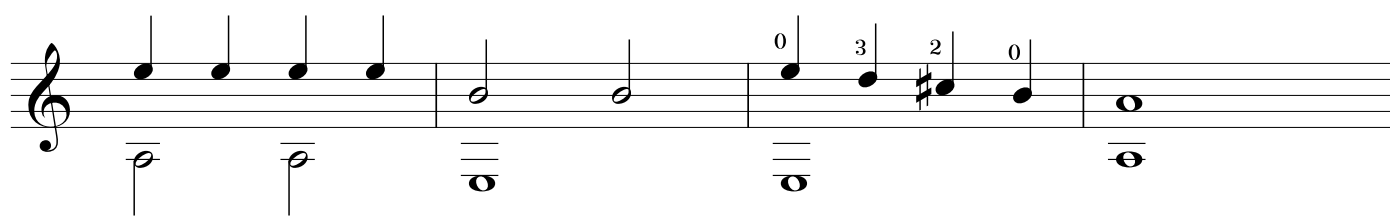
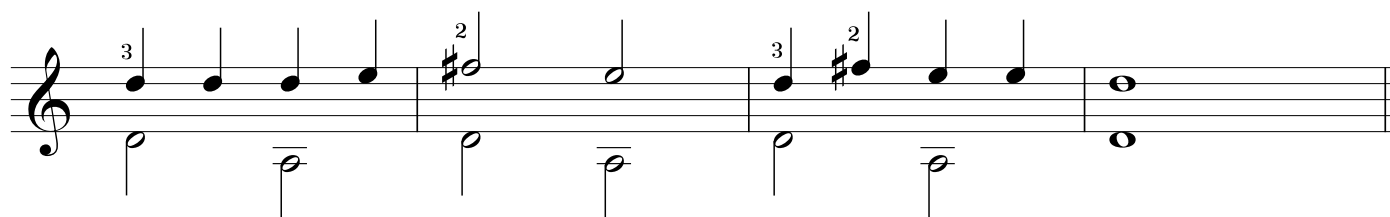
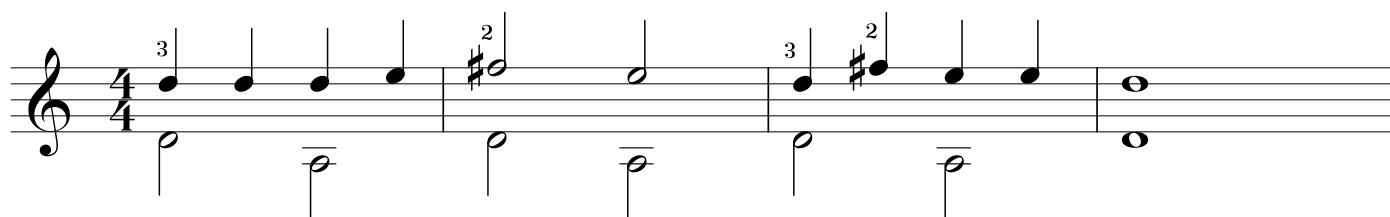

# ÞAÐ ER LEIKUR AÐ LÆRA

