

# No Tabuleiro da Baiana

Samba-Jongo

Ary Barroso

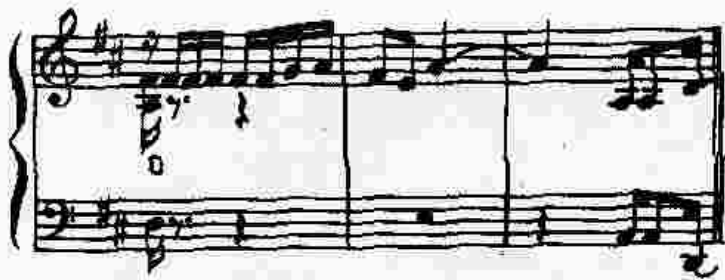

TOM — RÉ MAIOR  
D A7 D

Introdução: A7 D Em7 A7 D7 A7

Ele - <sup>D</sup> No tabuleiro da baiana tem

Ela - <sup>A13</sup> <sup>D</sup> Watapá, oil

Caruru, oil

Munguzá, oil

Tem umbú, oil

Prá loió <sup>D7M</sup> <sup>F#m7</sup> <sup>D</sup> <sup>F#m5+</sup>

Ele - <sup>D7M</sup> E se eu pedir você me dá <sup>F#m7</sup> <sup>F#m5+</sup>

O seu coração <sup>F#m6</sup> <sup>F#m7</sup>

Seu amor de laí <sup>E7</sup> <sup>A7</sup>

Ela - <sup>D</sup> No coração da baiana tem

Ela - Sedução,

Cangerê,

Ilusão,

Candomblé <sup>G</sup> <sup>A</sup>

Ela - <sup>D7M</sup> Prá você

Ele - <sup>Bm7</sup> <sup>G#dm</sup> Juro por Deus

Pro meu Sinhô do Bonfim <sup>F#m</sup> <sup>D#dm</sup>

Quero você <sup>G7M</sup> <sup>Em7</sup>

Balaninha <sup>A7</sup>

Interinha

<sup>D</sup> Prá mim

Ela - <sup>F#m5-</sup> <sup>B9</sup> Sim, mas depois

O que será de nós dois, <sup>Em</sup> <sup>C11</sup>

Seu amor <sup>F#m7</sup>

É fugaz <sup>Bm7</sup> <sup>Em</sup>

Enganador <sup>G</sup> <sup>A</sup> <sup>D</sup>

Ele - <sup>Bm7</sup> <sup>G#dm</sup> Tudo já fiz

Fui até num cangerê <sup>F#m</sup> <sup>D#dm</sup>

Prá ser feliz <sup>G7M</sup> <sup>Em7</sup>

Meus trapinhos juntar com você <sup>A7</sup> <sup>D</sup>

Ela - <sup>F#m5-</sup> <sup>B7</sup> Vou me passar

Vai ser mais uma ilusão <sup>Em</sup>

No amor <sup>F#m7</sup>

Quem governa é o coração <sup>Bm7</sup> <sup>Em</sup> <sup>G</sup> <sup>A</sup> <sup>D</sup>