

RETURN TO POOH CORNER

Words and Music by
KENNY LOGGINS

Moderately slow ♩ = 92

C#m B A E/G# F#m7 E/G# E C#m7 B/D# E E/G# F#m7

C#m B A E/G# F#m7/B

Verse:

E F#m E/G# C#m

1. Chris - to - pher__ Rob - in and I__ walked a - long__ un - der branch -
 2. Win - nie the__ Pooh__ does - n't know__ what to do,__ got a hon -
 3. hard to ex - plain__ how a few__ pre - cious things__ seem to fol -

F#m F#m7/B E E7 A/C# E F#m

- es lit up__ by the moon__ Pos - ing out__ ques - tions to Owl__
 - ey jar stuck__ on his nose__ He came to__ me__ ask - ing help__
 - low through - out__ all our lives__ Af - ter all's said and__ done,__ I was watch -



— and ee - yore_ as our days_ dis - ap - peared_ all too soon_ —
 — and ad - vice_ From here_ no one knows_ where he goes_ —
 - ing my son_ sleep - ing there_ with my bear_ by his side_ —

But I've
 So I
 So I



wand - ered much fur - ther to - day_ than I_ should_ and I can't_ —
 sent him to ask_ of the owl_ if he's_ there_ how to loos -
 tucked him in, I kissed him and as_ I was_ gone_ I'd swear_ —



To Coda ⊕



— seem to find_ my way back_ to the_ wood_ }
 - en a jar_ from the nose_ of a_ bear_ } So
 — that old bear_ whis - pered, "Boy_ —



Chorus:

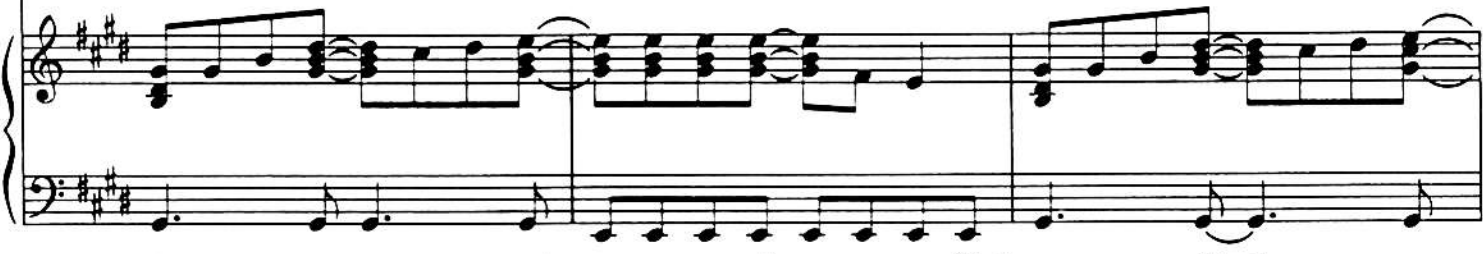

1. **Dmaj9** **F#m7/B** **Dmaj9**

F#m7/B **Dmaj7** **Bm7** **C(9)**

A7sus **F#m7/B** **Bm7** **Asus** **E/G#**

G#m7 **F#m7** **F#m7/B** *D.S. al Coda*

3. It's

⊕ Coda

F#m7 B G G/B Am7 Am7/D D/C

— wel-come home" 4. Be - lieve me if — you can, — I've fin - 'lly come

G G/B Am7 Am7/D Ddim7 Em7 Bm7

back to the house_ Pooh cor - ner by — one. — And what do you know, — there's so much_

C D Bm G

— to be done. — Count all the bees_ in the hive, —

Bm Em C D/C

chase all the clouds_ from the sky._____ Back to the days_ of Chris-

Bm7 Em7 C D/C Bm7 Em7

- to - pher_ Rob - in, back to the ways_ of Chris - to - pher_ Rob - in,

C D Em C D

back to the days_ of Pooh._____ Oh._____

Em C D Em D C Bm Am D/F# G

Oh._____