Vihuela

Cuatro Caminos

Arr. Pablo Diaz

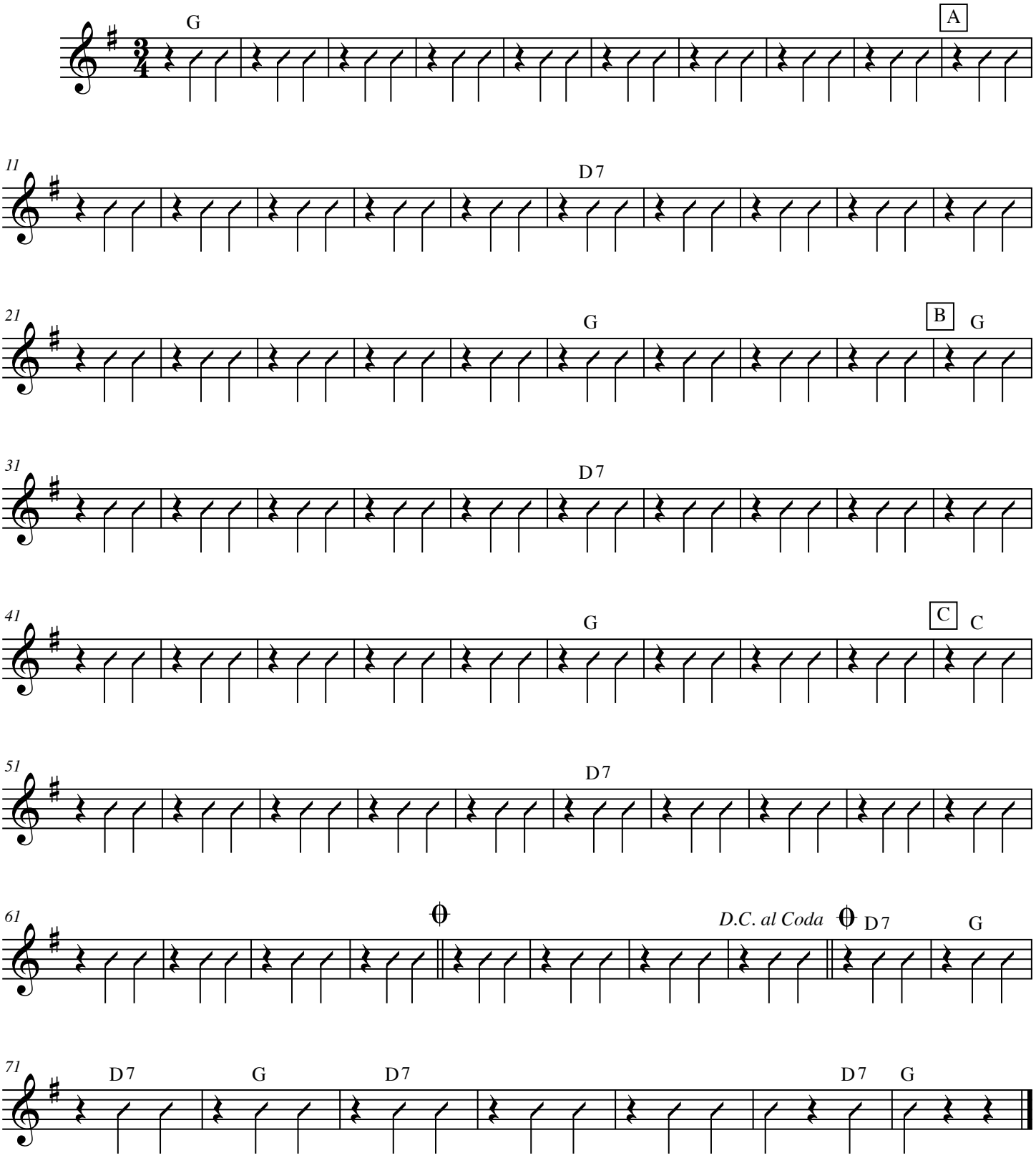

©Pablo Diaz 2009