

CAPRICE No. 24

NICCOLO PAGANINI

Arranged by JOHN WILLIAMS

THEME
Non troppo presto

Var. I

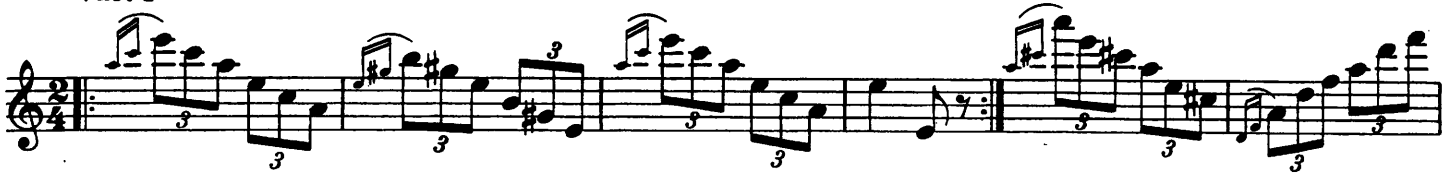

Var. II

Var. III

(8)

Var. IV

Var. V

Var. VI

Var. VII

Var. VIII

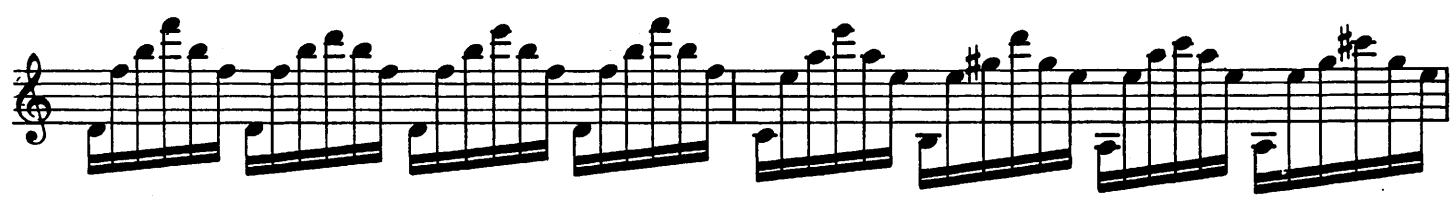

Var. IX

Var. X

Var. XI

Var. XII

Finale

