

# EL DECAMERON NEGRO

## I EL ARPA DEL GUERRERO

(in. 1) (♩ = 70)

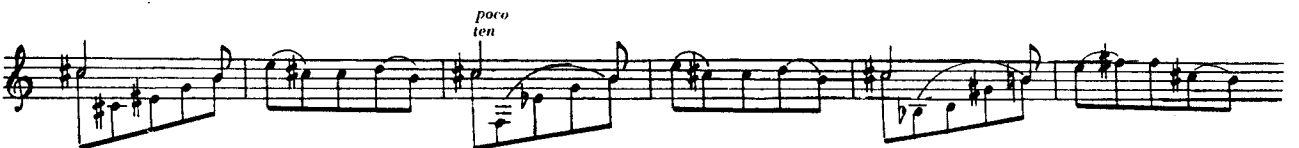
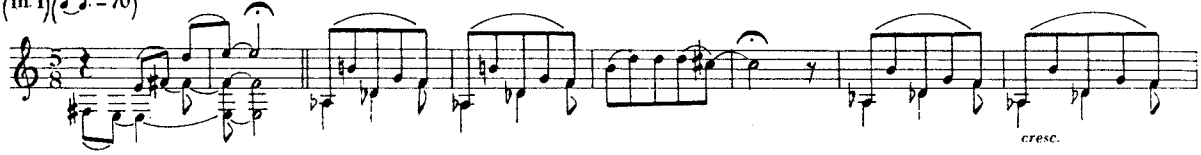

*c4 (lirico)*

*tranquillo*

Tpo. I

# EL DECAMERON NEGRO

## II HUIDA DE LOS AMANTES POR EL VALLE DE LOS ECOS

### A Declamato

### B Presage

### C Primer galope de los amantes

**D** Presagio

mp *f* *breve* *p* *f*

**E** Declamato

tamb.

**F** Recuerdo (Tranquilo)

mp *legato* *C4* *C4*

“Por el Valle de los ecos”

**G** Rápido (galopante)

*f* *resonante (eguale)* *f*

*(eco) (como resonancia)* *sub. p legato* *f* *(marc. eguale)* *sub. p* *pp*

*f* *simile* *(eco)* *sub. p* *sub. p*

*f* *(eco)* *sub. p* *sub. p*

15 *f* *simile*

(II pos.) (eco) *f* *sub. p legato* *f* *marc. eguale (h)*

(eco) *sub. p* *f* *marc.*

(eco) *sub. p* *f* *marc.*

(eco) *sub. p* *f* *marc.*

*f*

**H** **Retorno**

**I** **Lentamente**

# EL DECAMERON NEGRO

## III BALADA DE LA DONCELLA ENAMORADA

Moderato

⑥ = Re

*mf* sempre lirico e

*arm.*

*arm.*

*♯2*

This system contains the third line of music. It continues the melodic line with various rhythmic patterns and fingerings indicated by numbers below the notes.

*rit.* -----

*rall.* -----

*C3*

*rit.* ----- a tempo

*c5*

*2*

*3*

*2*

*5*

*pizz*

*s. nat. >*

*f* luminoso

*♯2*

The "Ballads" can be played in any order  
 Las "Baladas" pueden ser tocadas en cualquier orden