OUVERTURE

de la

Clémence de Titus

MUSIQUE

DE MOZART

ARRANGÉE

pour Deux Guitares

PAR

M. GIULIANI

Prix 7 f 50 c

A PARIS

Chez RICHAULT, Editeur des Œuvres de Giuliani, Latour et Pixis,
Boulevard Poissonnière, N.° 16, au 1.er

1674. R.

PREMIERE GUITARE

Con capotasto alla terza posizione o tasto.

OUVERTURE

de la Clemence de Titus.

M. GIULIANI.

Allegro.

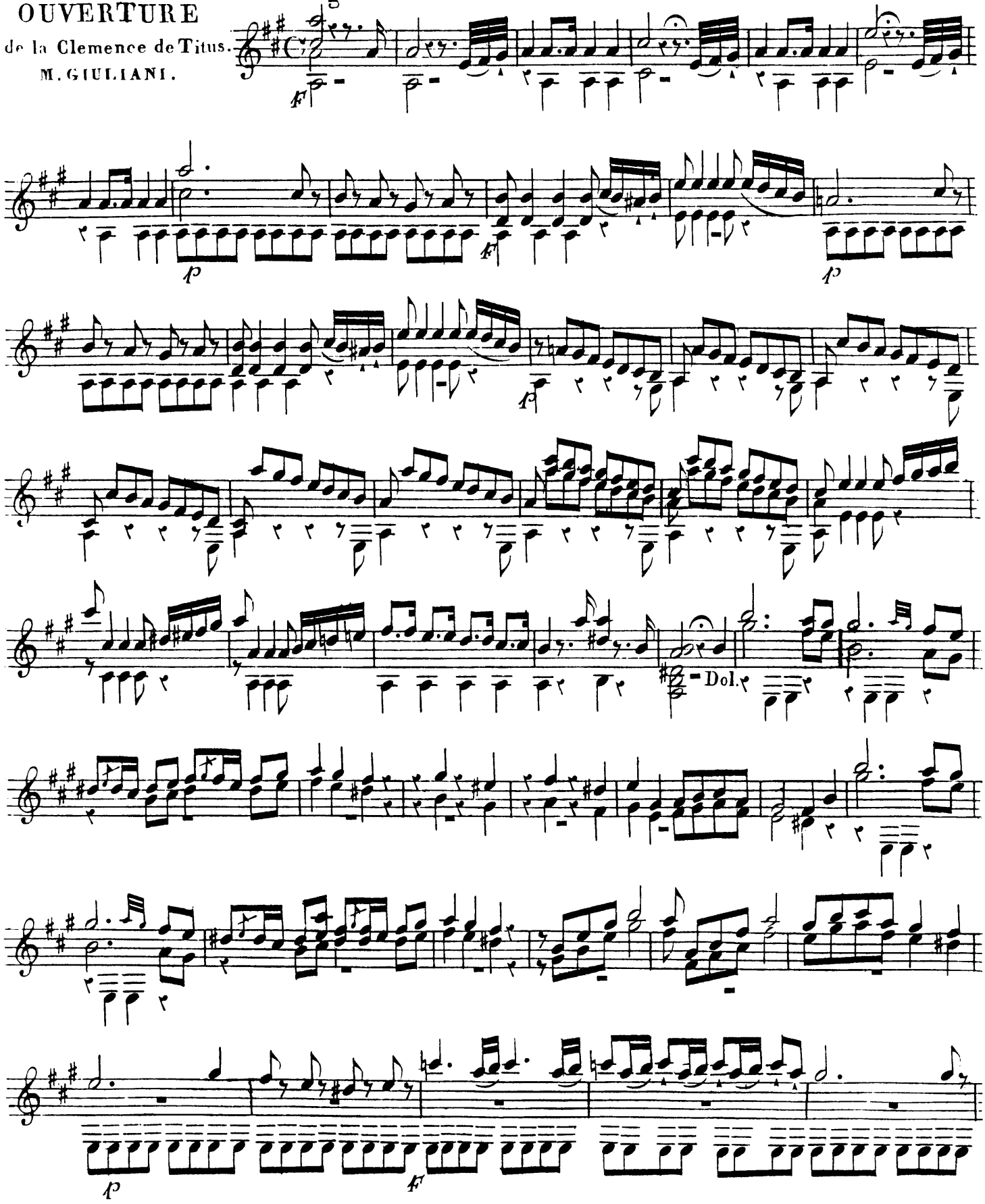

PREMIERE GUITARE.

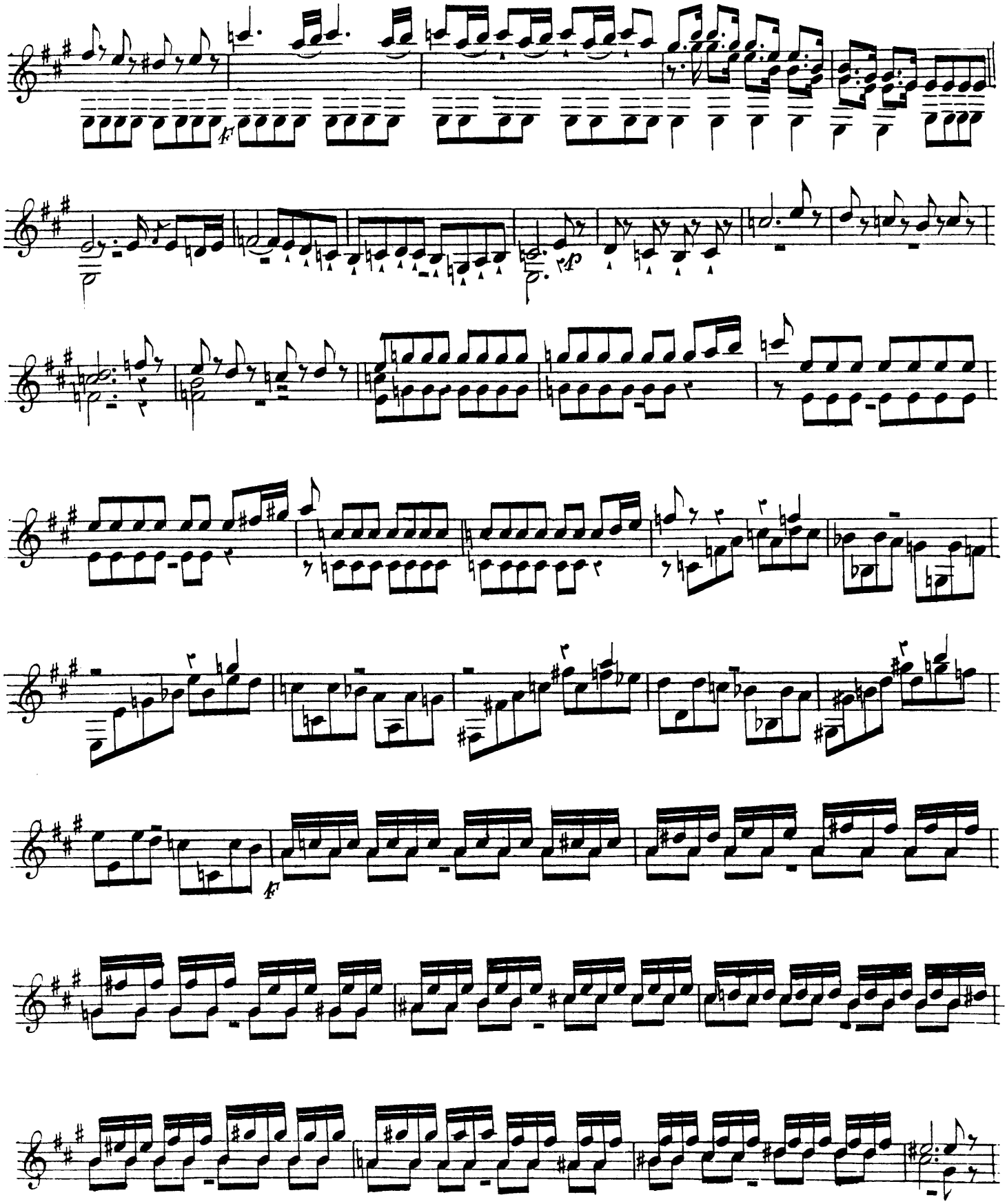

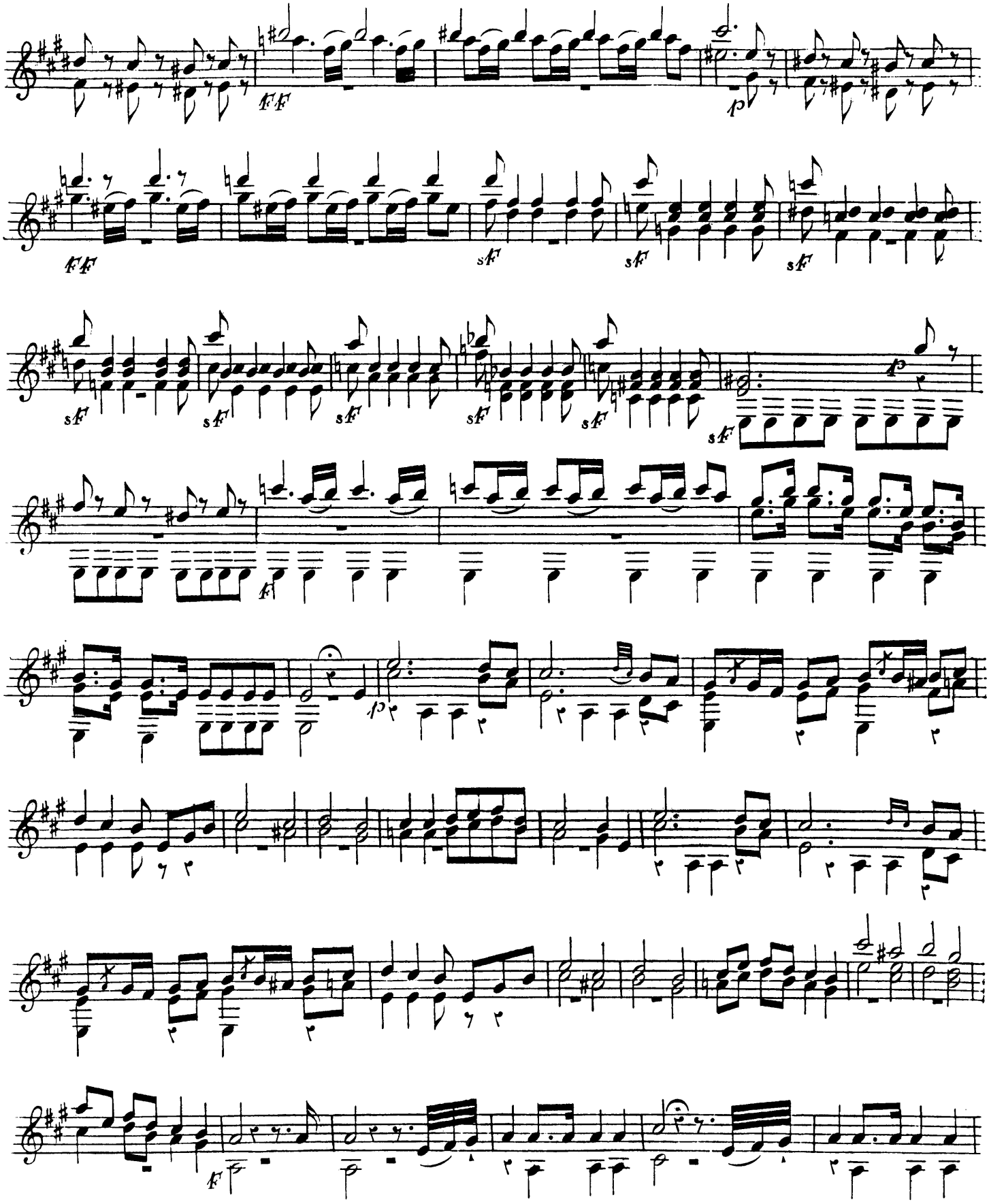

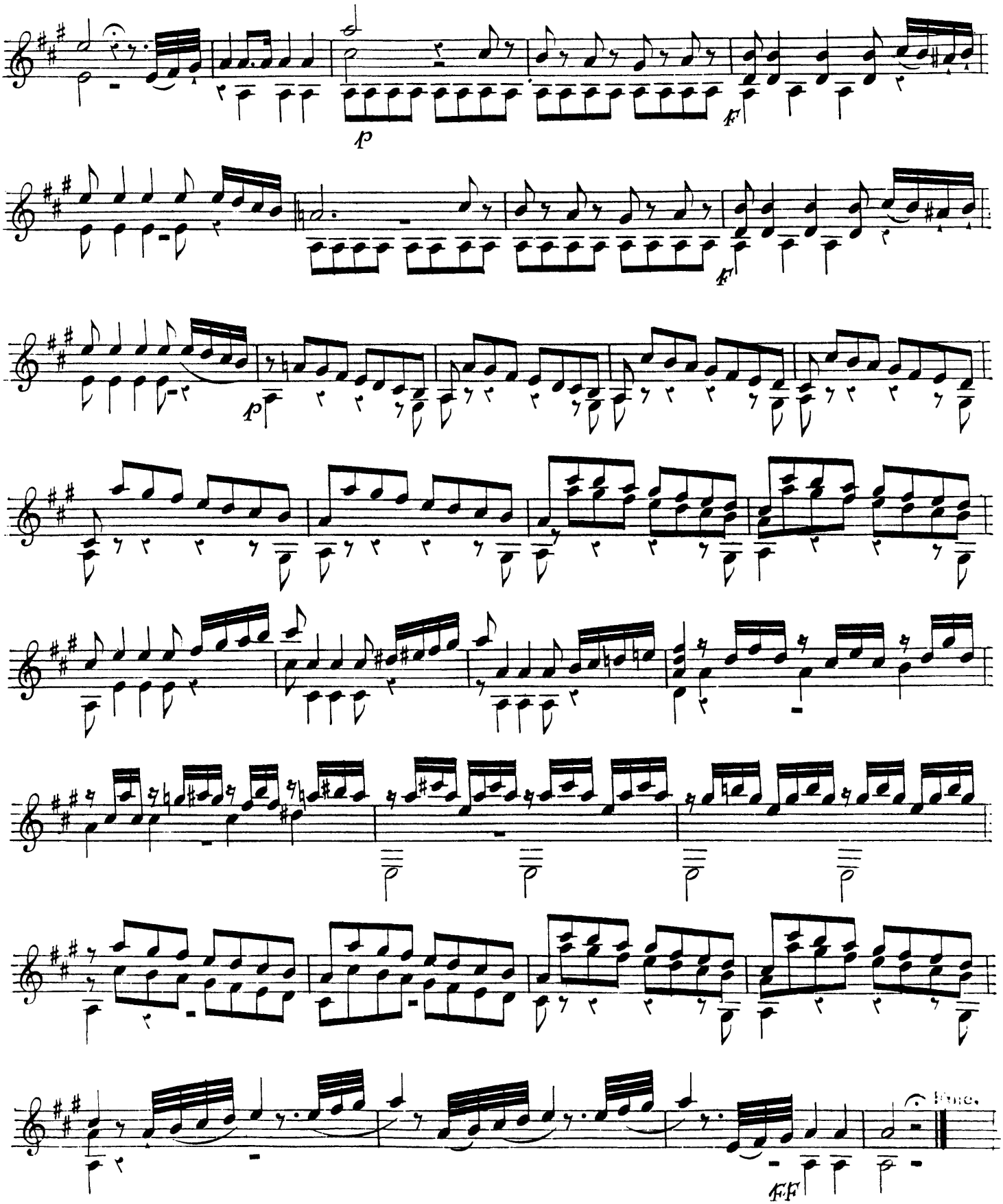
p
f
p
f
ff
Fine.

SECONDE GUITARE.

OUVERTURE.

de la Clemence de Titus

M. GIULIANI.

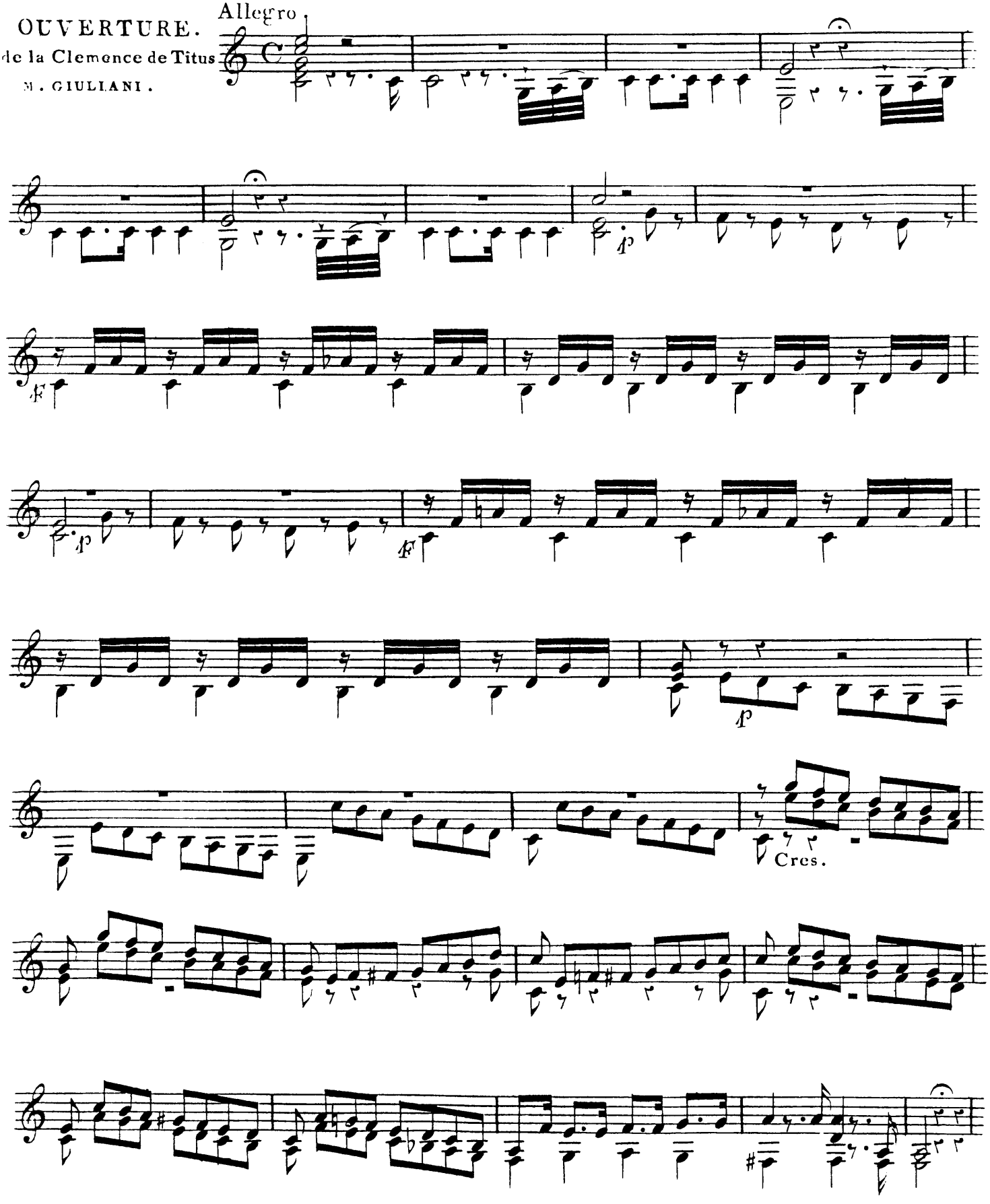

SECONDE GUITARE.

SECONDE GUITARE.

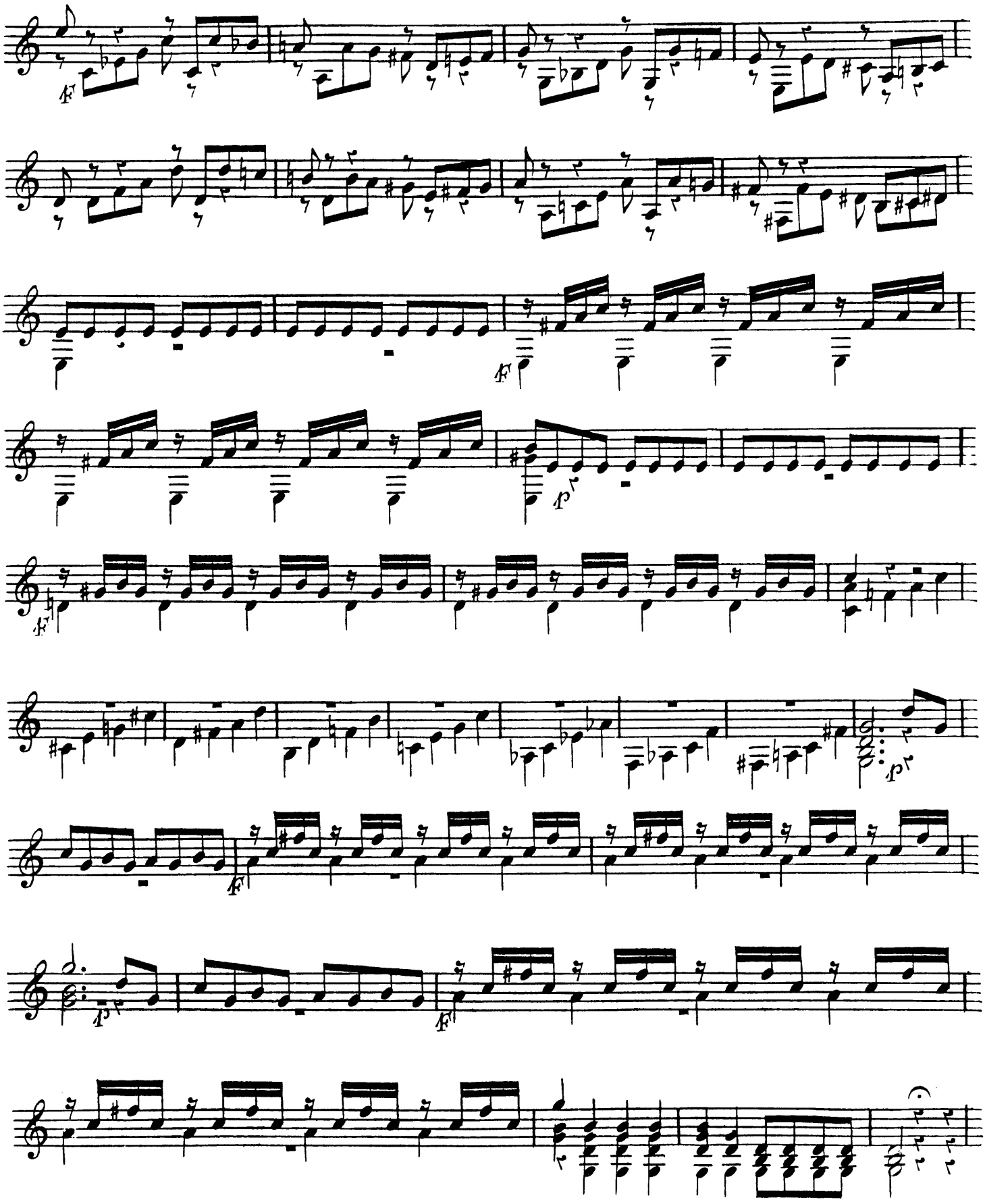
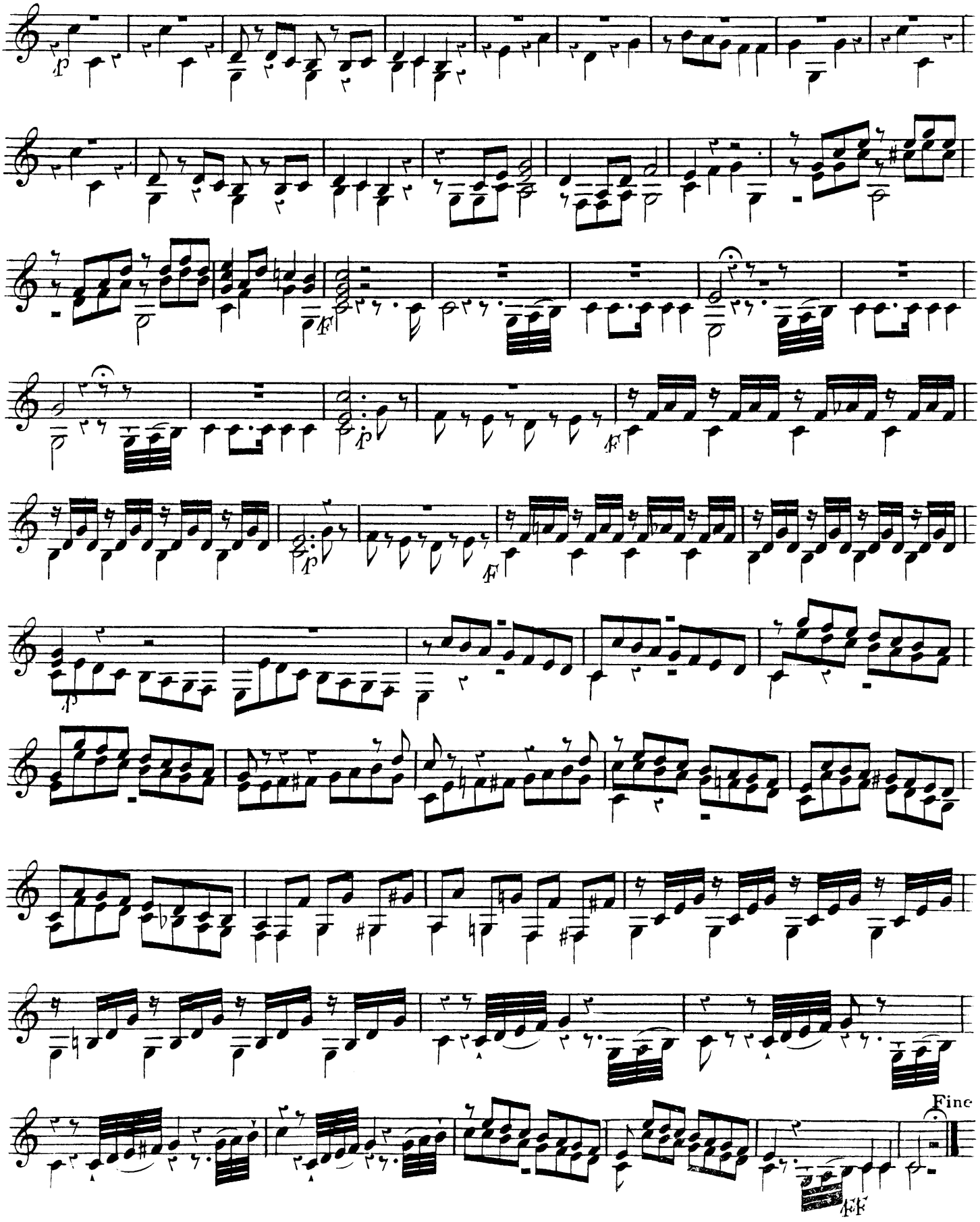
SECONDE GUITARE.