

*From: "The Girl In The Other Room"*

# **Stop This World**

by

MOSE ALLISON

Published Under License From

**Bug Music**

"Stop This World" written by Mose Allison  
(c)1963 (Renewed) AUDRE MAE MUSIC (BMI)/Administered by BUG  
All Rights Reserved. Used By Permission.

Authorized for use by *Neil Freebern*

NOTICE: Purchasers of this musical file are entitled to use it for their personal enjoyment and musical fulfillment. However, any duplication, adaptation, arranging and/or transmission of this copyrighted music requires the written consent of the copyright owner(s) and of Bug Music. Unauthorized uses are infringements of the copyright laws of the United States and other countries and may subject the user to civil and/or criminal penalties.

<http://www.musicnotes.com>

# Stop This World

Words & Music by Mose Allison

Slow and bluesy ♩ = 78

N.C

F7

3

A $\flat$ 7

G7

G $\flat$ 9

F13

E13

E $\flat$ 7

D7

D $\flat$ 7

C7

F7

B $\flat$ 7

Bdim7

sit - tin' on the fence,

stop this world \_ it's start - ed

C11

N.C.

F7

mak - ing sense.

Stop this show, \_

A $\flat$ 7

G7

G $\flat$ 13

F7

hold the phone \_\_\_\_\_ bet - ter \_ days - this girl \_ has known. \_

E $\flat$ 7

D7

D $\flat$ 7

C7

F

F7

B $\flat$ 7

Bdim7

Bet-ter days \_ so long \_ a - go

hold the phone \_ won't you

C11

D $\flat$ 7

Fm

stop this show. Well it seems my lit - tle play-house is a fall-en down I

D $\flat$ 7

Fm6/9

D $\flat$ 9

think my \_ lit - tle ship has run a-ground \_ feel \_ like \_ I'm \_ in the

Fm

B $\flat$

C7#9

wrong place, my \_ state of mind is a dis - grace. \_ So won't you

F7

A $\flat$ 7

G7

stop this game, \_ deal \_ me \_ out I know too \_ well what it's

Gb7

Fm

E7

Eb7

D13

Db7

Cm

all a - bout \_ I know too well \_ that it had to be,

F

F7/A

Bb

Bdim7

C11

stop this game \_ well it's ruin - in' me \_

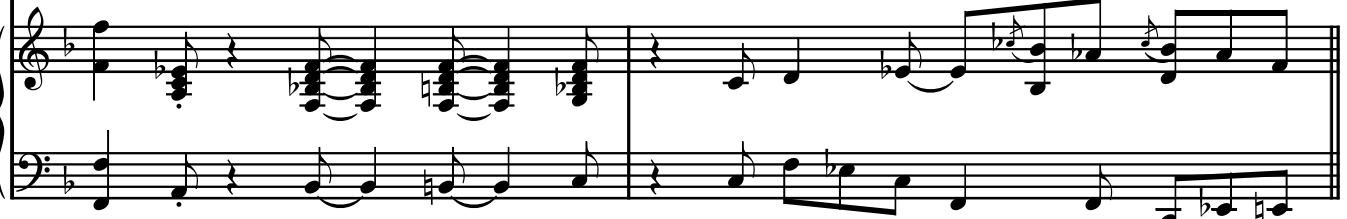

F7

C7

F7

*piano solo*

Ab7

G7

Gb7

F7

Gm7

Eb7

D7

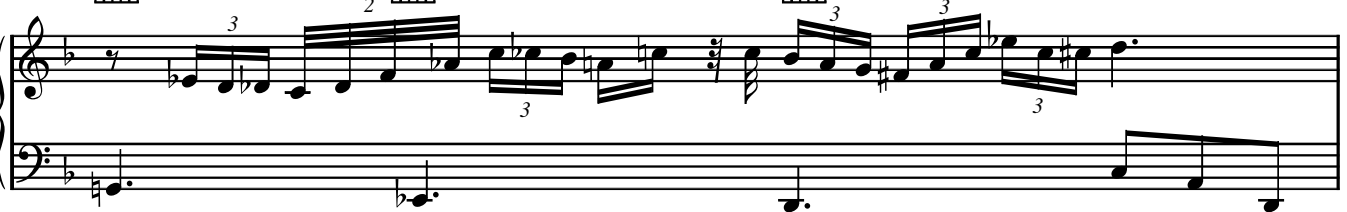

Chord diagrams: Db7, C7, F, F7/A, Bb, Bdim7

Chord diagrams: Db7 (x x 7 7 x), C7 (x x 7 7 x), F (x x 5 5 x), F7/A (x x 3 3 x), Bb (x 5 5 x), Bdim7 (x x 6 6 x)

Chord diagrams: C7, F7

Chord diagrams: C7 (x x 7 7 x), F7 (x x x x)

Chord diagrams: Ab7, G7

Chord diagrams: Ab7 (x x x 4), G7 (x x x 3)

Chord diagrams: Gb7, F7, E7, Eb7, D7, Db7, C7

Chord diagrams: Gb7 (x x x 2), F7 (x x 6 6 x), E7 (x x 5 5 x), Eb7 (x x 4 4 x), D7 (x x 3 3 x), Db7 (x 7 7 x), C7 (x x 7 7 x)

F F7 Bb Bdim7 C11 Fm

*end solo* Well I \_\_\_\_\_

Db7 Fm11 Db7

got too smart for my own good I just don't do the things I

Fm7 Db7 Fm7

know I should. There's bound to be some better way I just

Bb7 C7#9

got one thing more to say and that is; stop this game,

A $\flat$ 7
G7
G $\flat$ 7
Fm

deal \_ me \_ out      I know too \_ well      what it's      all a - bout \_

E $\flat$ 7
D7#5(#9)
D $\flat$ 7
F
F7
B $\flat$ 
Bdim7

I know too well      that it      had to be,      stop this game \_ well it's

C11
Fm
D $\flat$ 7

wreck-in' me \_ yeah.

N.C. 8va -----

*rit.*