

# String Quartet nr. 18 in E minor

for 2 violins, viola and cello

GAETANO DONIZETTI (1797-1848)  
Maurizio Tomasi

Allegro.

Violino I.

5

9

14

17

21

25

29

72 *p* *f* *f* *tr*

78 *f*

81 *tr* *tr* *tr* *tr* *tr* *tr* *tr* *tr* *tr* *tr* *cresc.*

90 *tr* *tr* *tr* *f* *p* *tr*

97 *tr* *rall. poco* *tr*

102 1. 2.

107

111 *f*

115 *fp*

118

121

125

128

132

136

140

144

147

188

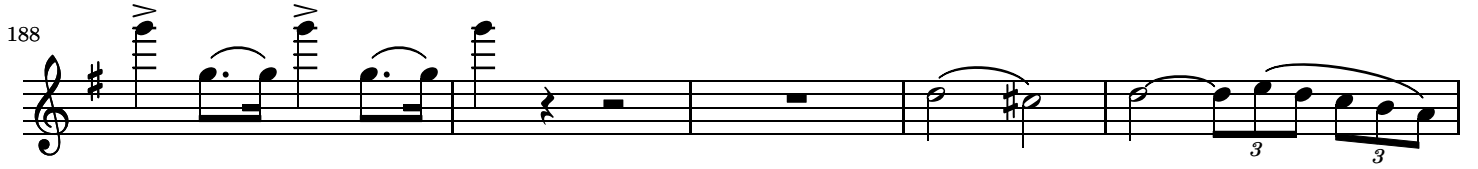

193

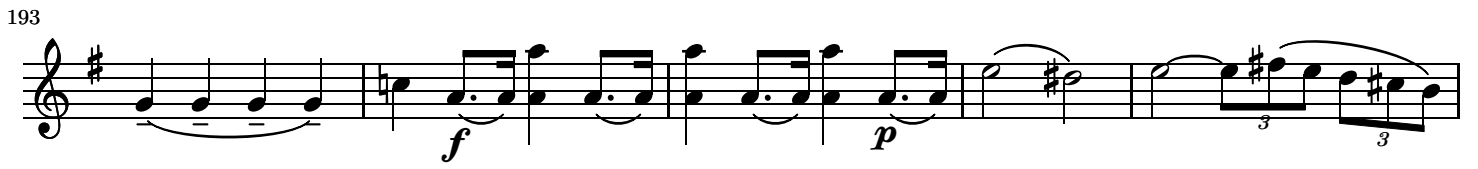

198

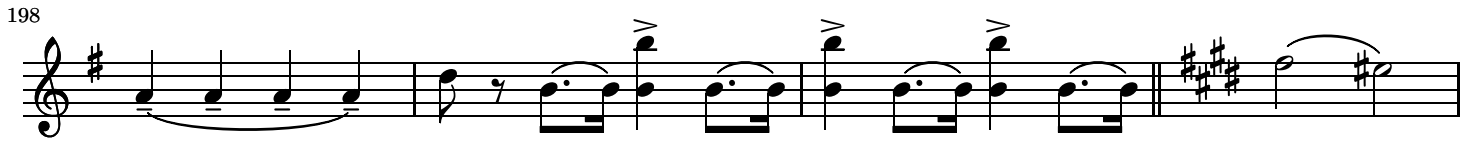

202

206

210

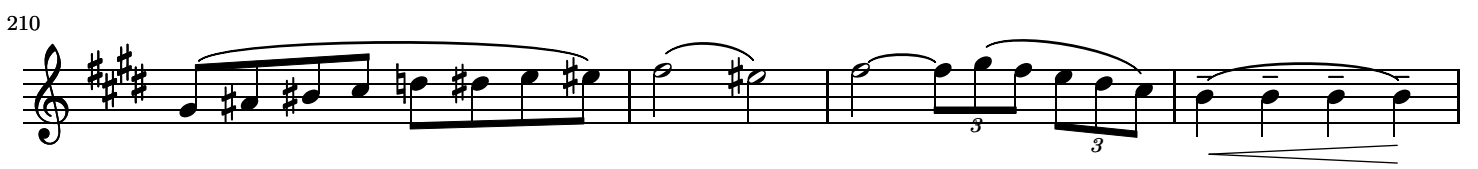

214

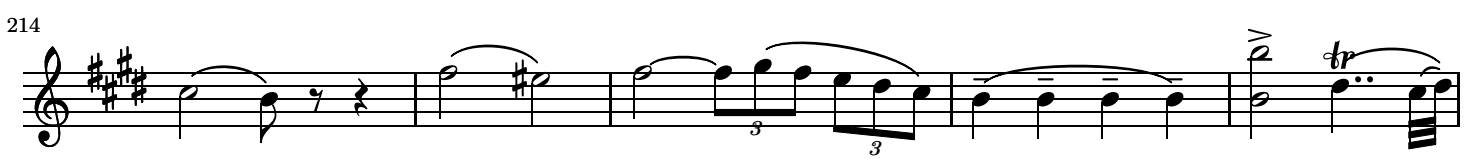

219

224

228 *cresc. e rinf.*

239 *p* *cresc.*

244 *cresc.*

247

250

254 *fp*

261 *p* *f* *f*

265

268

## Adagio.

Violino I.

8

13

19

26

31

34

37

40

*p*

*f*

*f*

*cresc.*

43

47

50

53

56

59

63

67

70

75

79

85

88

91

94

98

101

104

107 *tr tr tr tr tr tr*

110 *tr tr tr tr tr*

113 *tr tr tr tr tr*

116 *3 3 3 3 3 3 3 3*

118

122

129 *p*

Minuetto.  
Presto

Violino I. *f*

7

14

21

29

38

46

53

61

68

75

Allegro giusto.

3

Violino I.

Staff 7: Continuation of the musical line with a *cresc.* marking and dynamics markings *f* and *p*.

Staff 10: Continuation of the musical line with a *p* marking.

36

*p*

40

43

46

49

52

55

58

61

*f*

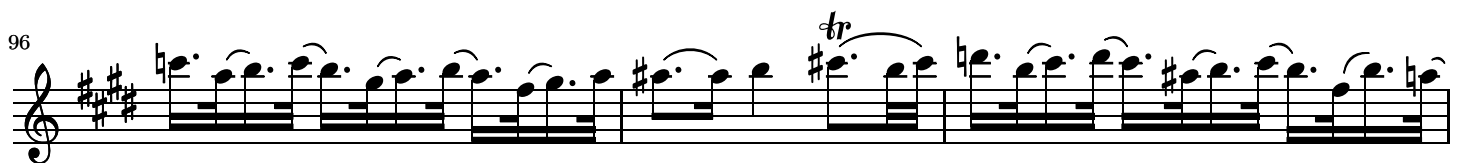
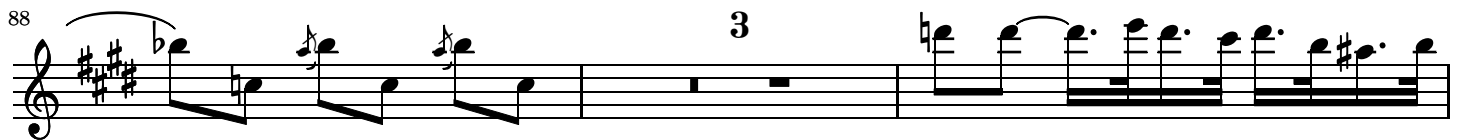
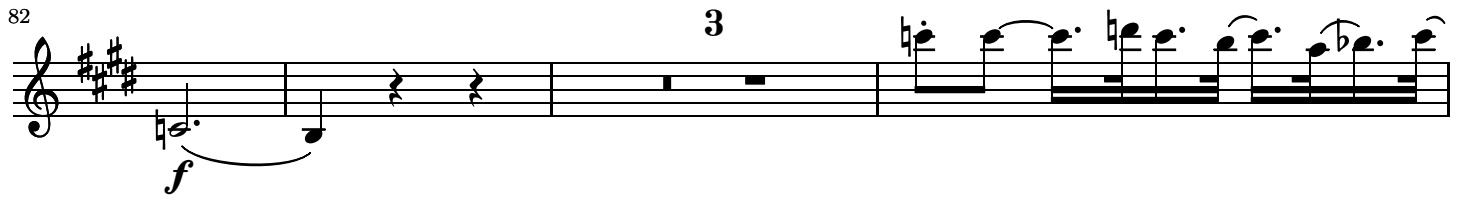
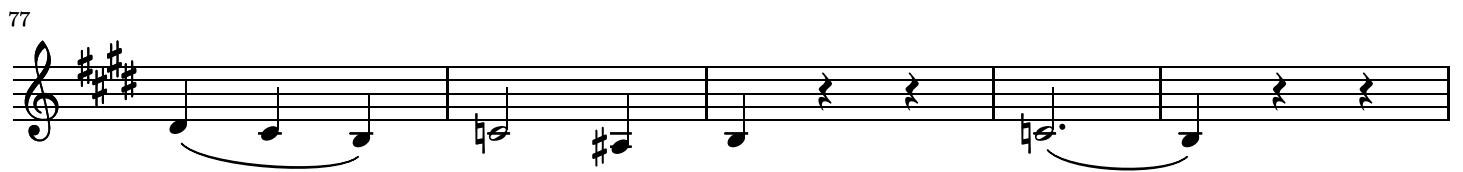

103

106

111

115

119

121

124

127

133

136

139

143

147

150

152

154

157

160

163

166

169

*f*

173

176

179

183

*f*

188

*p* *cresc. poco*

192

*cresc.* *tr tr tr*

196

200

203

