

Symphony No. 4 in F Minor, Op. 36

Violoncello

I

Peter Ilyich Tchaikovsky

Andante sostenuto

1 A

10 ff ff

1 1 3 riten. 2

Moderato con anima (♩. = In movimento di Valse)

P espr.

poco cresc.

f mf

cresc.

f B

Violoncello

Eleventh staff of music, bass clef, key signature of two flats. It features a series of eighth notes with a slur.

Violoncello

D

ff

E

p

ritardando

Meno mosso

dim.

ritardando ----- Moderato assai, quasi Andante

pp

cantabile

pp < < *p*

F

pp

Ben sostenuto il tempo precedente

10

Violoncello

G

poco a poco stringendo al

1 *pizz.* *p* 1 *arco* *p*

sempre stringendo al

1 *poco più f* 1 *p*

crescendo

Moderato con anima (Tempo del comincio)

f *fff*

fff

fff

K

7 L
ff *p*

mf *p*

M *mf* *p* 1

mf *mf espr.*

f *sf* *p* N

1 *p* *cresc.*

mf *mf espr.* *f*

0 *sf* *sf* *mf* *cresc.*

f

simile

ff *P* *fff*

Violoncello

rallentando poco a poco al ----- *Moderato assai, quasi Andante*

Violoncello

R

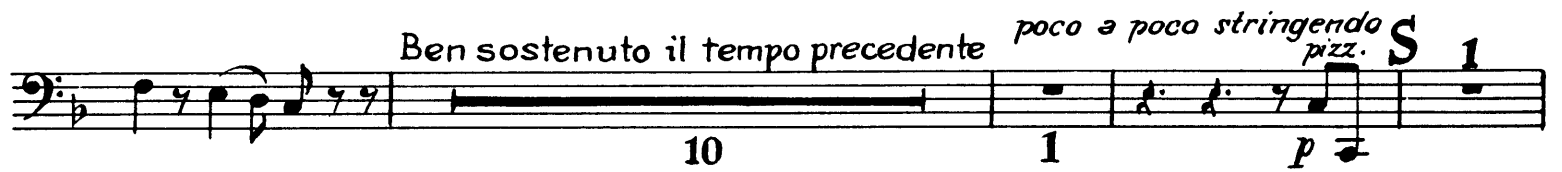

Violoncello

V

Molto più mosso

Più mosso. Allegro vivo

II

Andantino in modo di canzone

1 *pizz.*
p

arco
p grazioso

espr.

mf

sf

mf cresc.

f
ff

dim.
mf

A

B

2

Violoncello

pizz.
p

arco
pp

pizz.
p

arco
mf

sf

sf

cresc.
f

Più mosso
mf

f

D

f

ff

f

III. SCHERZO

Pizzicato ostinato

Allegro
pizzicato sempre

p

p

p

p

p

crescendo

p

p

f

dim.

A

B

C

p *p*

p

D

f *p*

f

f

dim.

p

dim. *pp*

Meno mosso

f

E 9 Tempo I F 13

f

G

p

IV. FINALE

Allegro con fuoco

Violoncello

Violoncello

1 2 3 4 5 6 G 1 2 3 4 5 6

p cresc. *f* *fff* *sempre fff*