

Carnival in Venice

Allegro (快板) ♩ = 132

F. TARREGA

harm.

harm.

pizzicato e ritardando
(拔奏) (渐慢)

ff

harm.

Andantino (小行板) ♩ = 69

c.7

c.2

Allegro non troppo (不要太快)

Tema (主题)

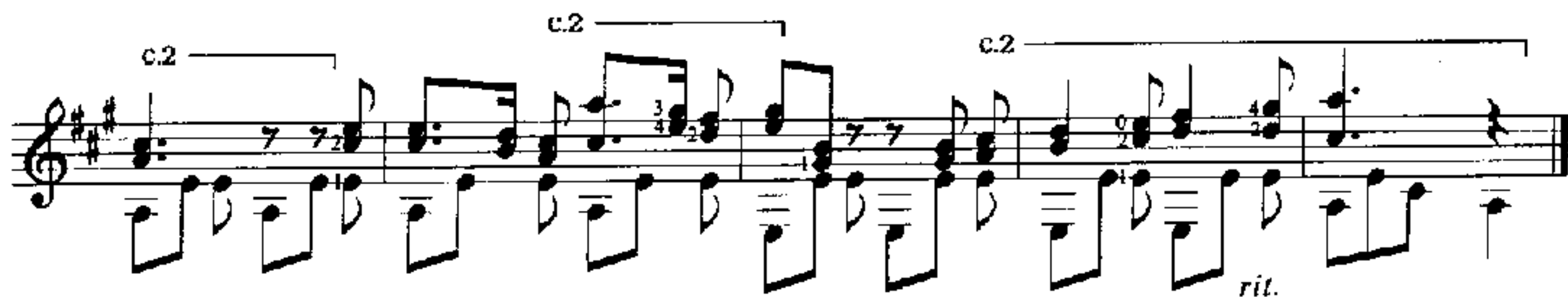
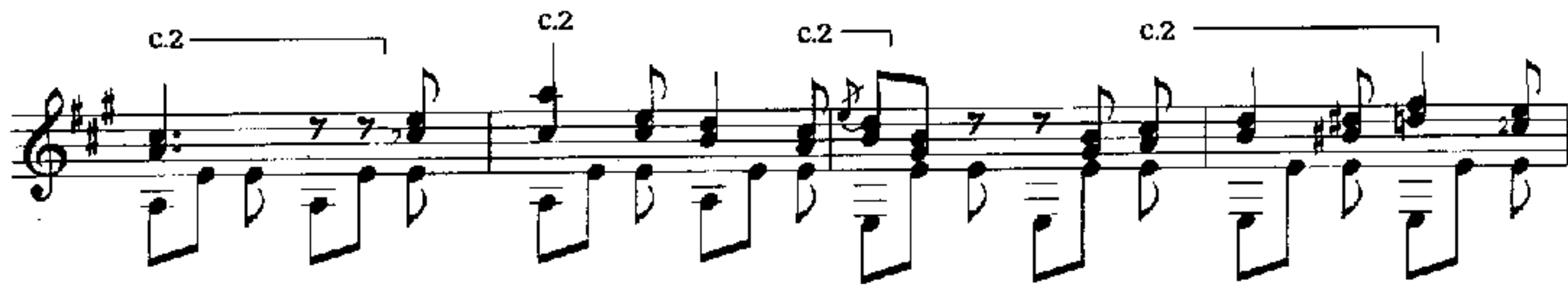

Var. 1 (变奏1)

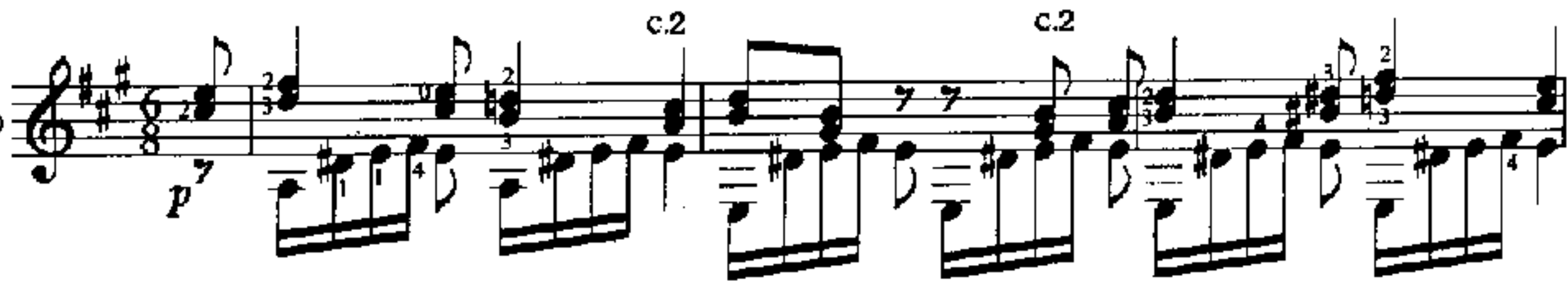

Var.3
(变奏3)

Allegro non troppo (不要太快)

Var. 4
(变奏4)

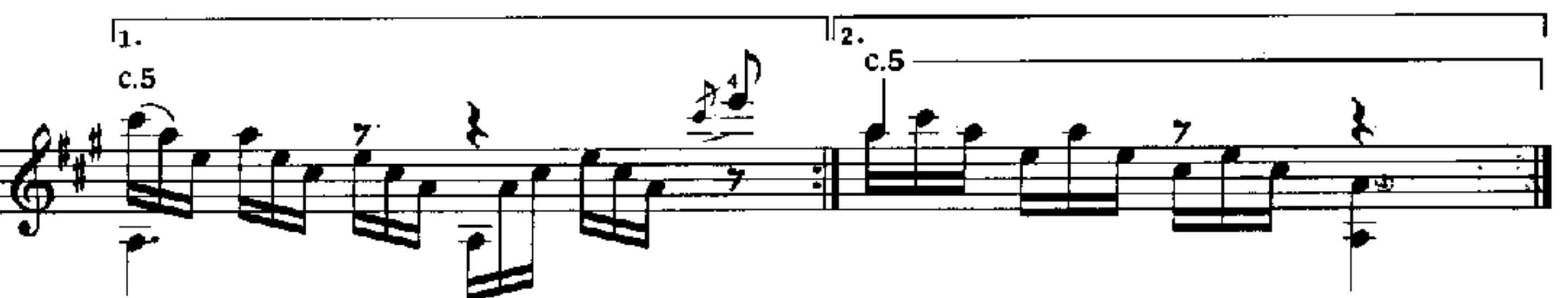
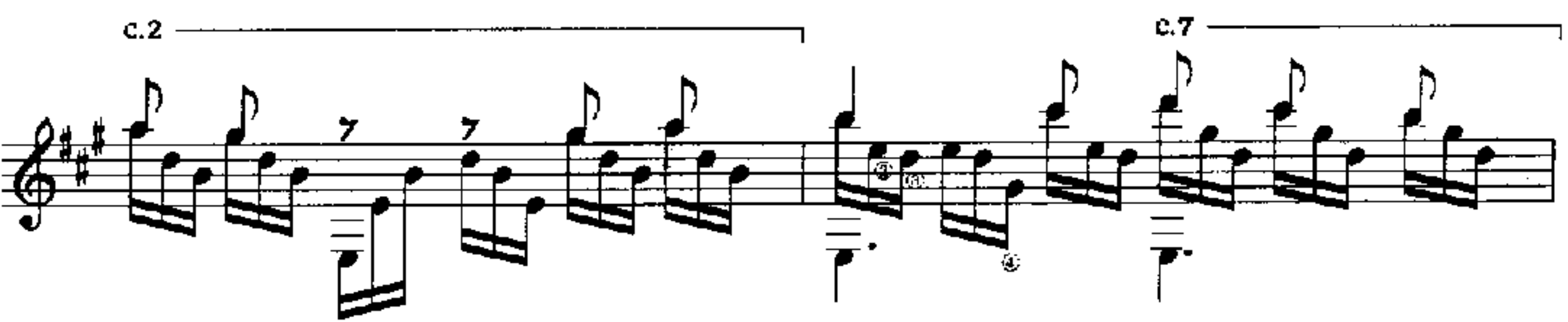
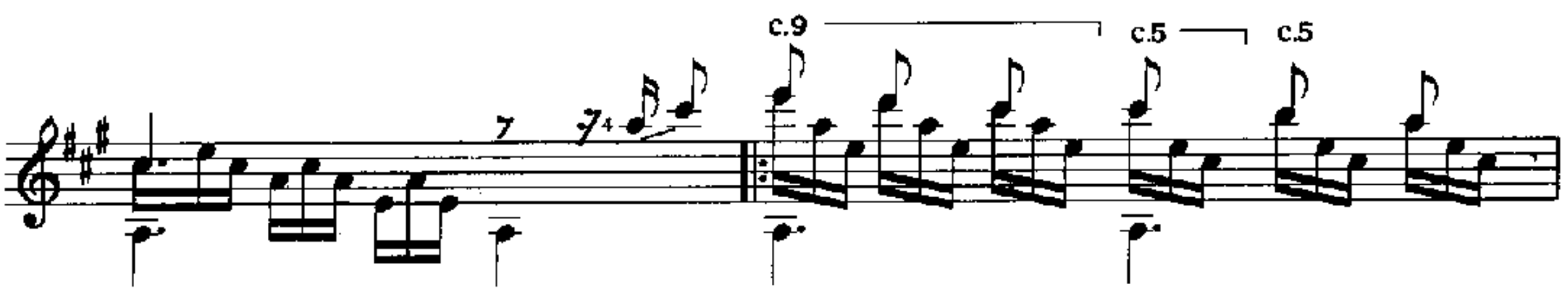
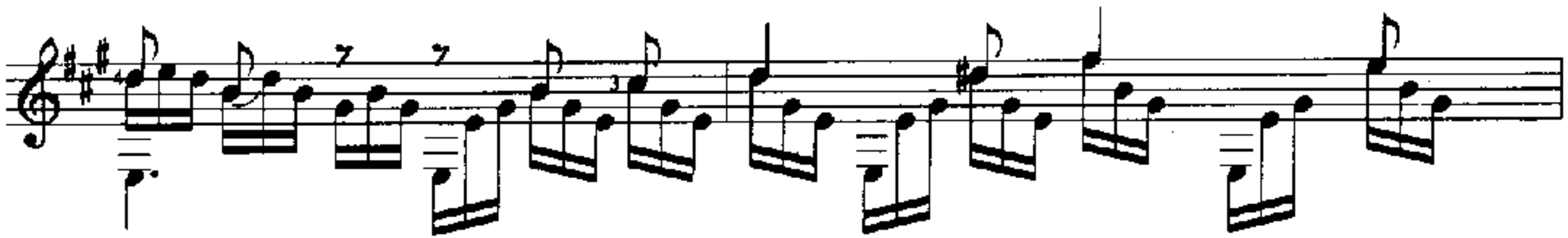
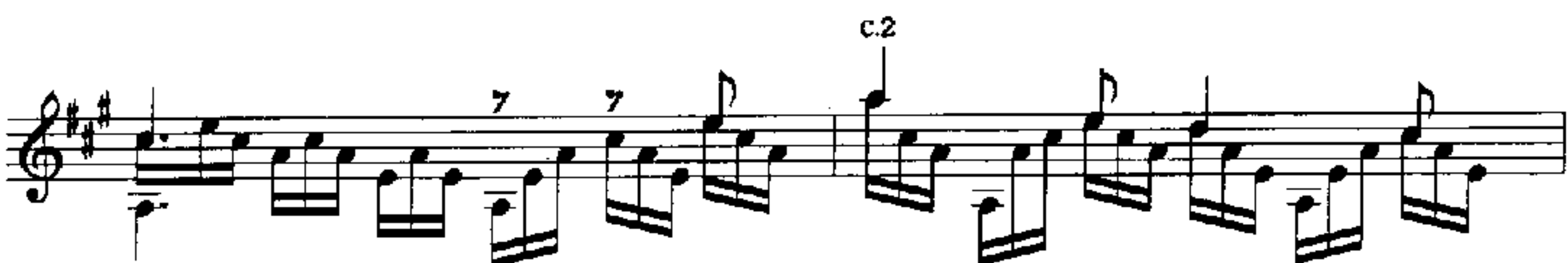
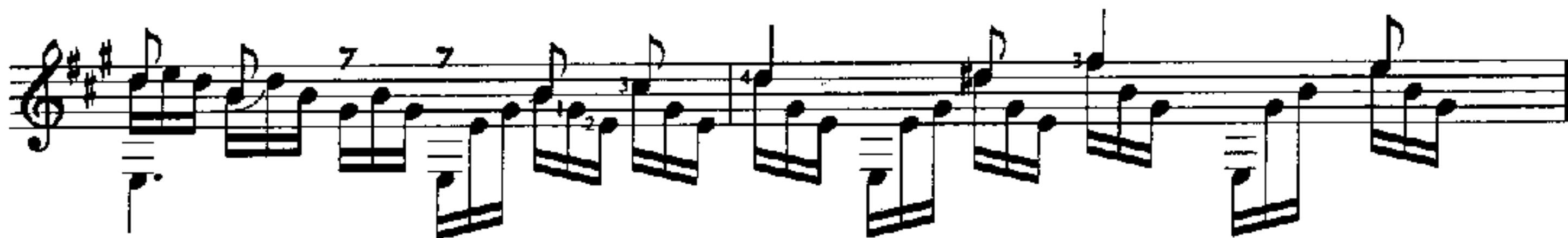
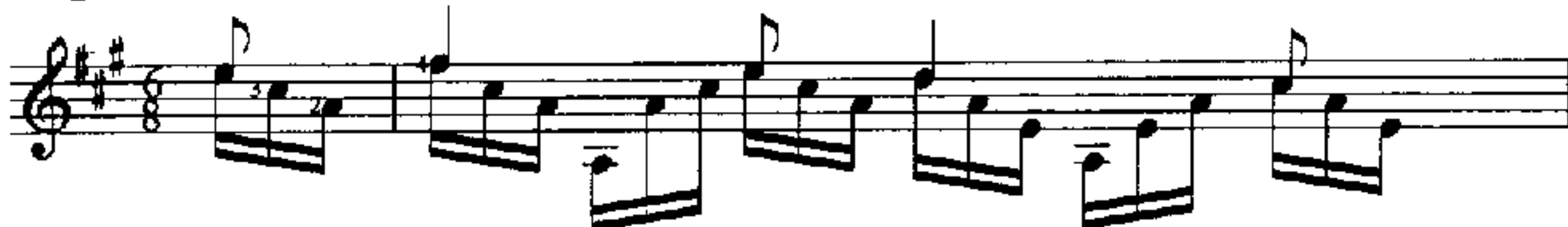

Allegro non troppo (不要太快)

Var.5
(变奏5)

Var. 6

Var. 7

Var. 8

(Todas las notas de la 1ª voz en harm. 8^{vos})

Var. 9

Allegro non troppo

Var. 11

c.2

Var. 12

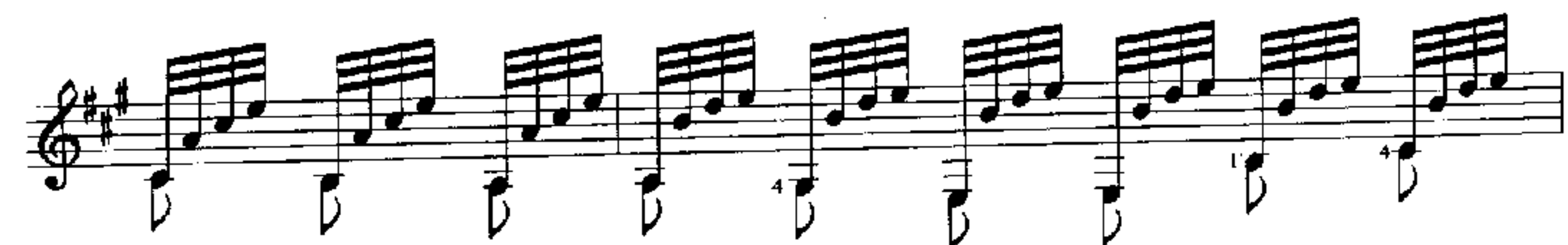
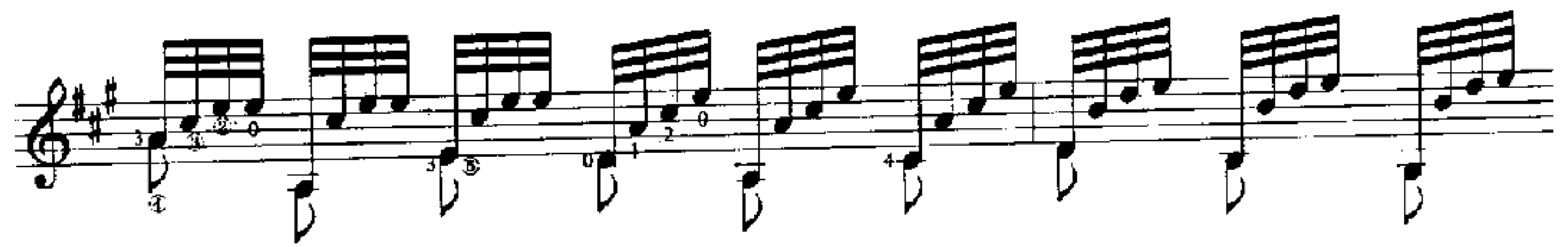
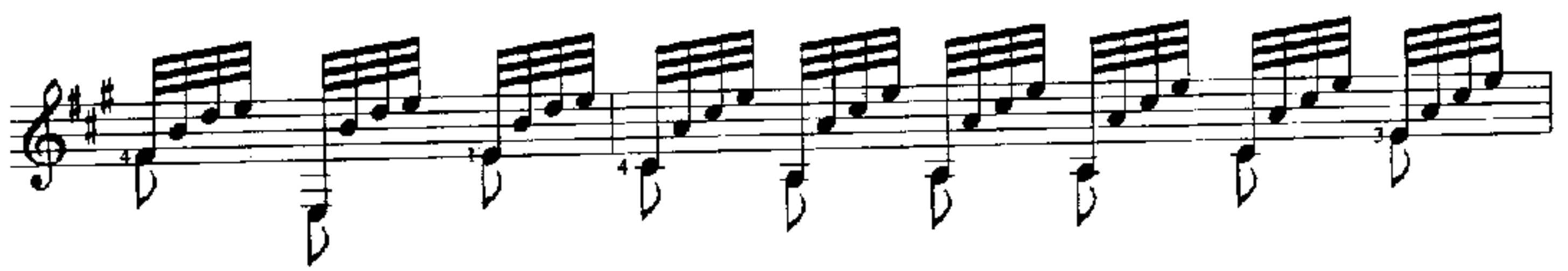

Moderato

Final