It's Gonna Be Love

Arr. by Ludy

MANDY MOORE

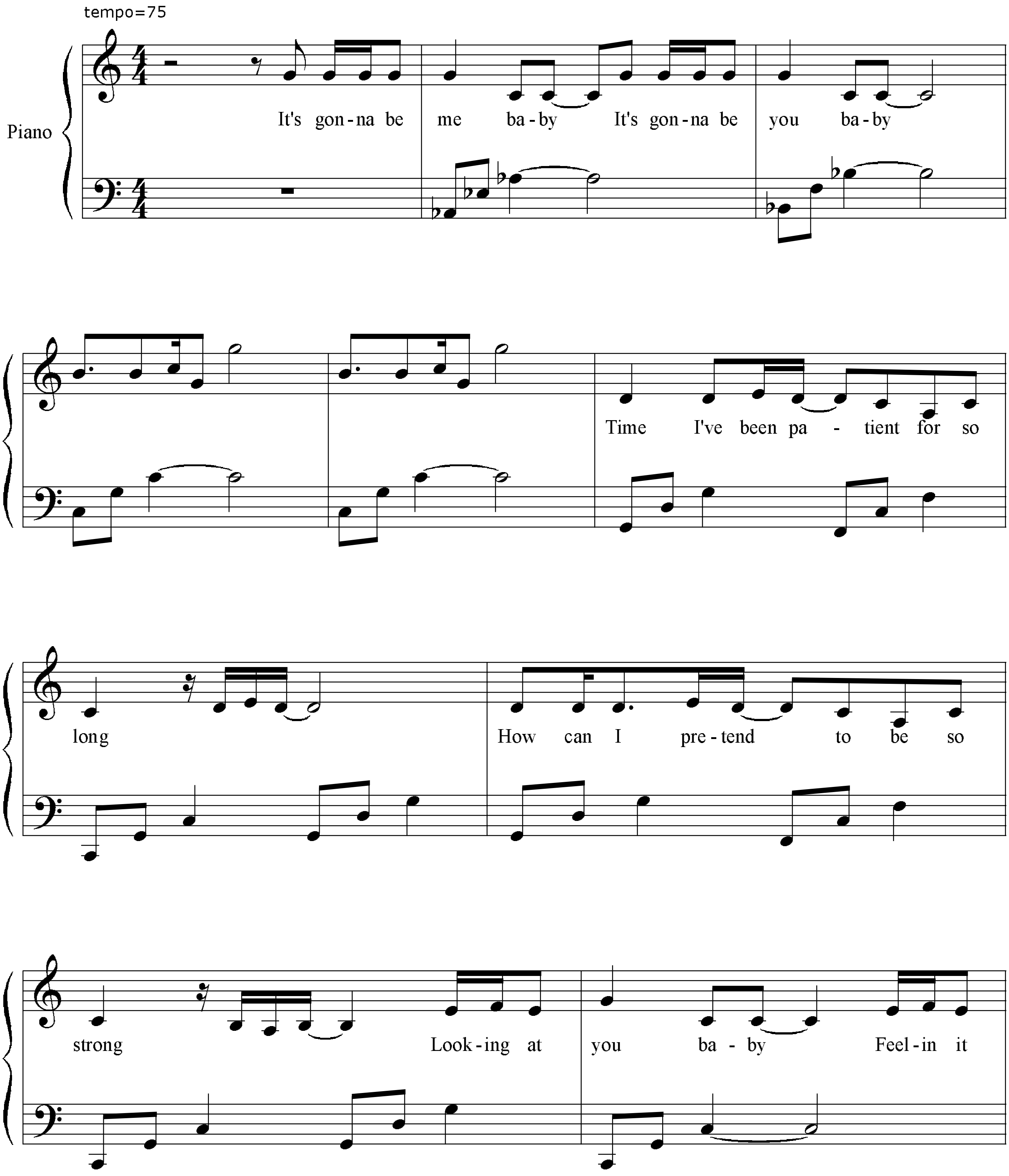
tempo=75
Piano
It's gon-na be me ba-by It's gon-na be you ba-by
Time I've been pa - tient for so long
How can I pre-tend to be so strong
Look-ing at you ba - by Feel-in it

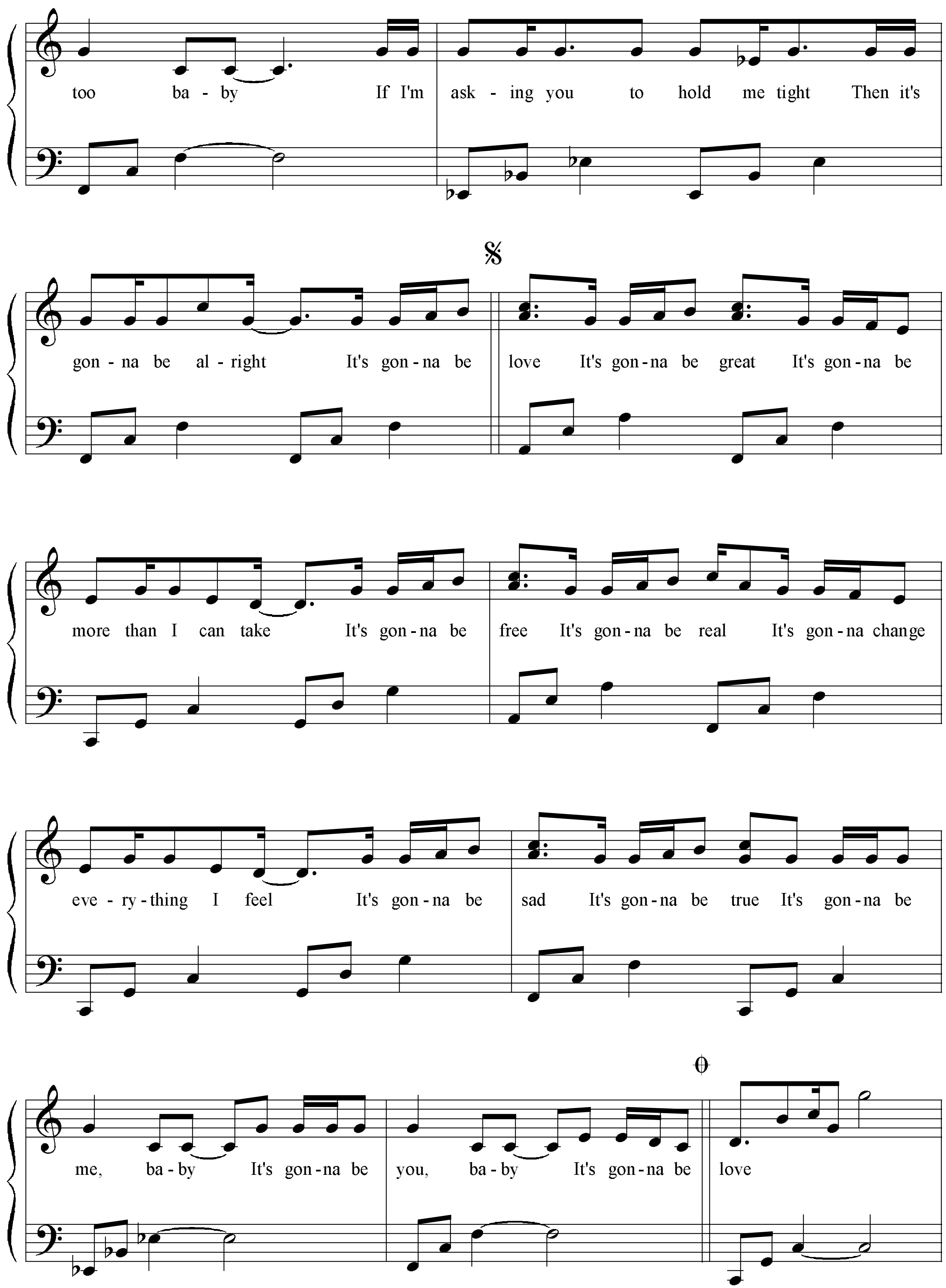
too ba - by If I'm ask - ing you to hold me tight Then it's
gon - na be al - right It's gon - na be love It's gon - na be great It's gon - na be
more than I can take It's gon - na be free It's gon - na be real It's gon - na change
eve - ry - thing I feel It's gon - na be sad It's gon - na be true It's gon - na be
me, ba - by It's gon - na be you, ba - by It's gon - na be love

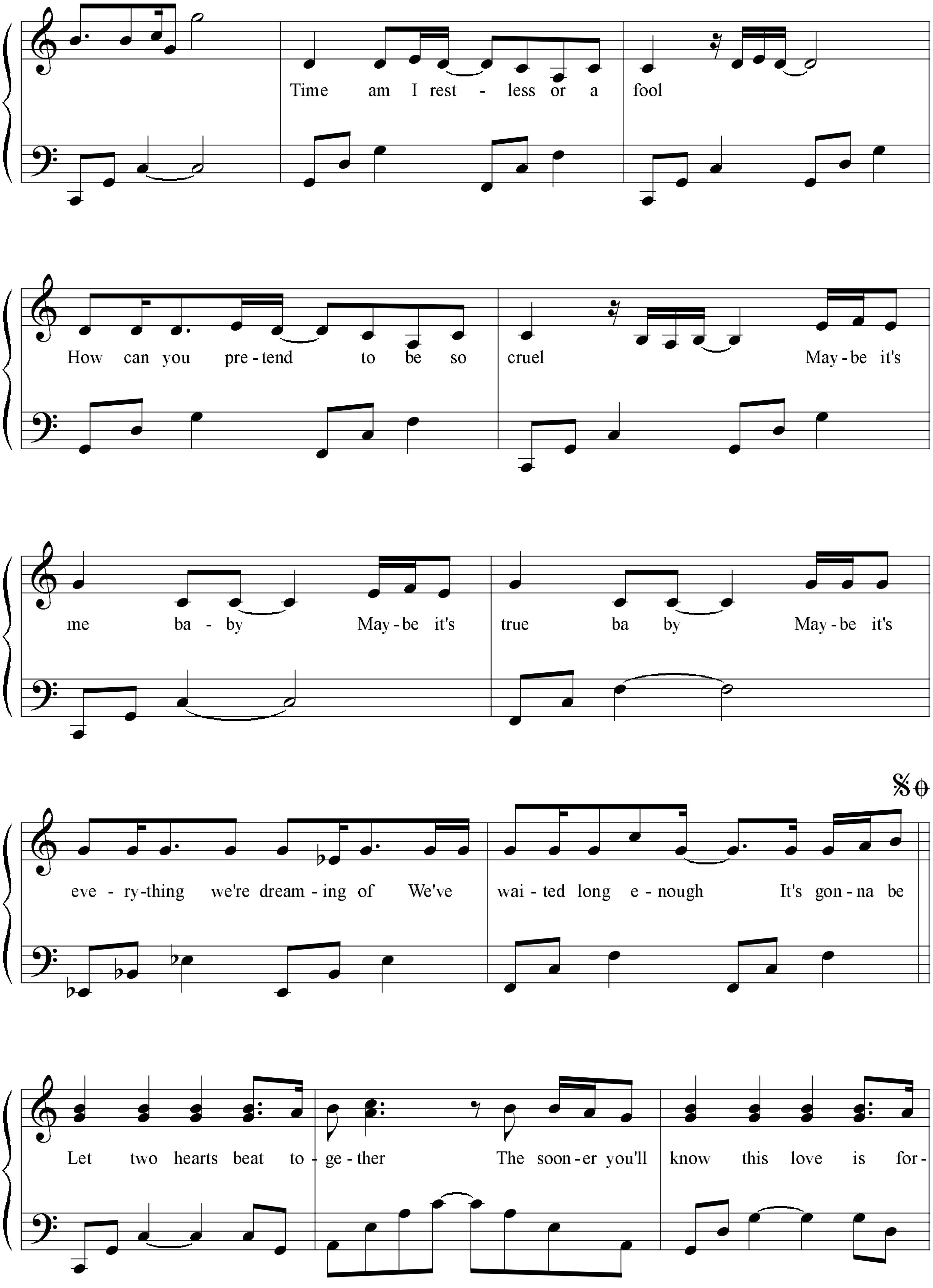
Time am I rest - less or a fool
How can you pre - tend to be so cruel May - be it's
me ba - by May - be it's true ba by May - be it's
eve - ry - thing we're dream - ing of We've wai - ted long e - nough It's gon - na be
Let two hearts beat to - ge - ther The soon - er you'll know this love is for -

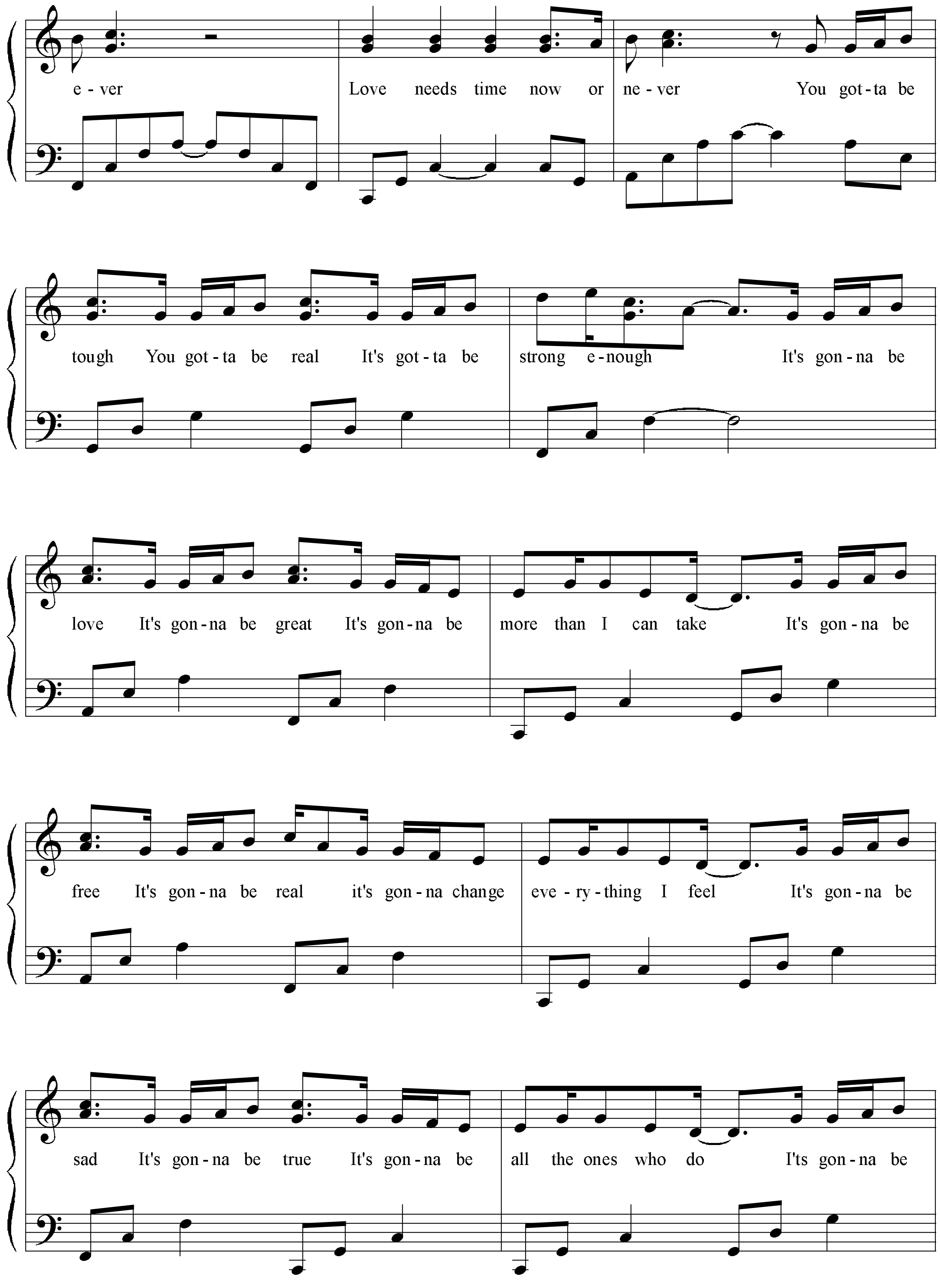
e - ver Love needs time now or ne - ver You got - ta be
tough You got - ta be real It's got - ta be strong e - nough It's gon - na be
love It's gon - na be great It's gon - na be more than I can take It's gon - na be
free It's gon - na be real it's gon - na change eve - ry - thing I feel It's gon - na be
sad It's gon - na be true It's gon - na be all the ones who do I'ts gon - na be

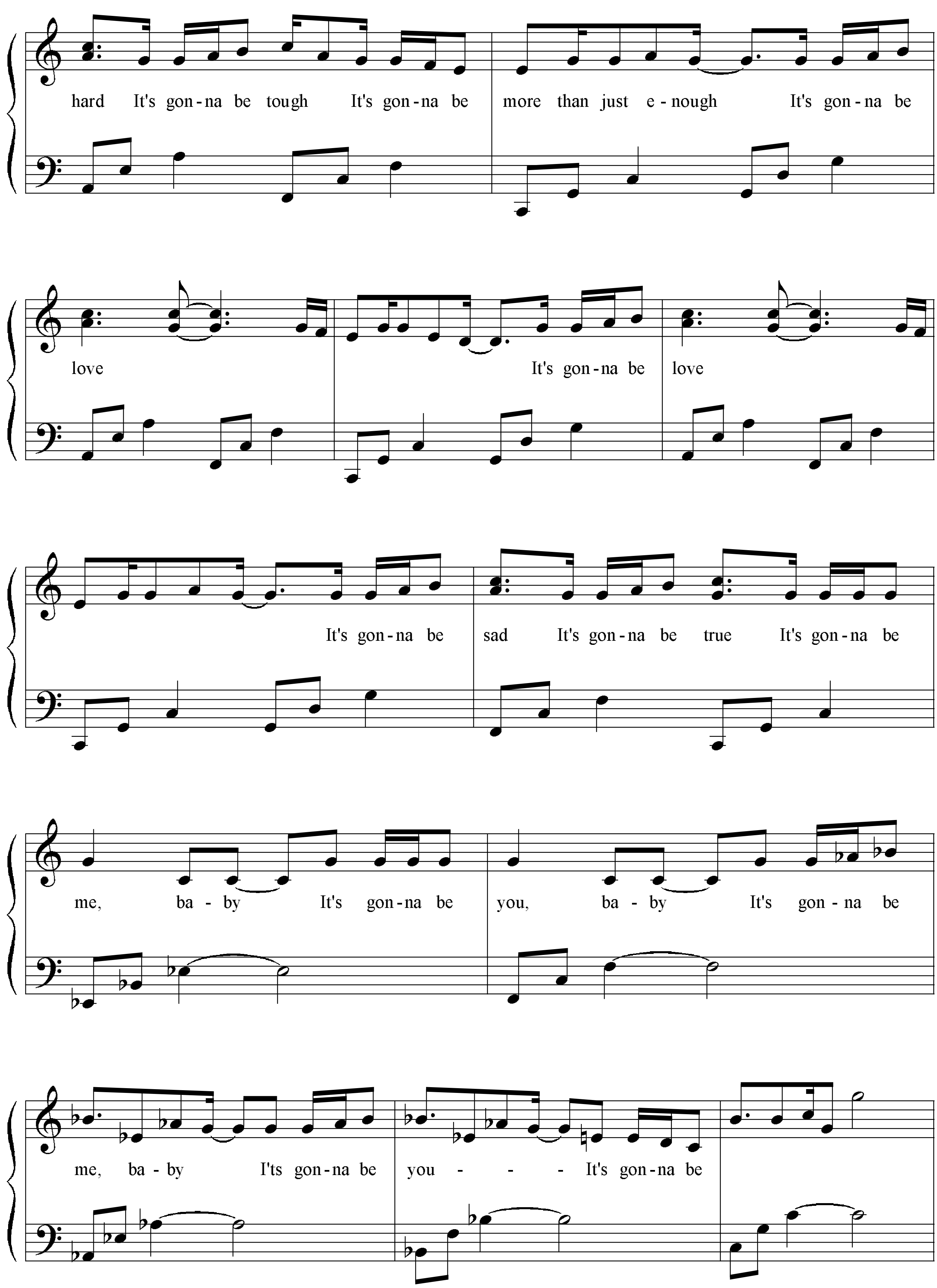
hard It's gon-na be tough It's gon-na be more than just e-nough It's gon-na be
love It's gon-na be love
It's gon-na be sad It's gon-na be true It's gon-na be
me, ba-by It's gon-na be you, ba-by It's gon-na be
me, ba-by I'ts gon-na be you - - - It's gon-na be

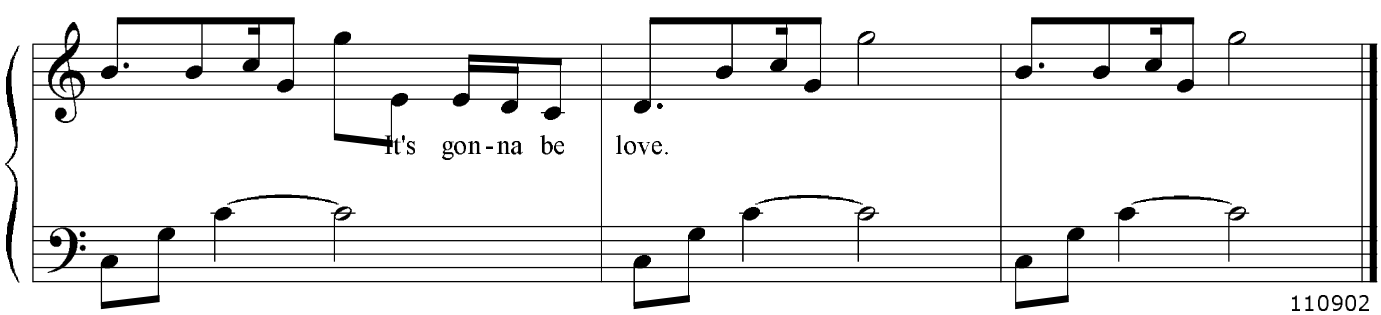
It's gon-na be love.