INDEX

I. PRÉLUDE ..... Page 1

II. RÉCIT et CHŒUR ..... *Et pastores erant* ..... - 4

III. AIR Mezzo-Soprano ..... *Expectans* ..... - 12

IV. AIR Ténor et Chœur ..... *Domine ego credidi* ..... - 15

V. DUO Soprano et Baryton ..... *Benedictus* ..... - 18

VI. CHŒUR ..... *Quare fremuerunt gentes* ... - 24

VII. TRIO Soprano, Ténor, Baryton ..... *Tecum principium* ..... - 33

VIII. QUATUOR Soprano, Mezzo-Soprano, Alto, Baryton ..... *Alleluia* ..... - 44

IX. QUINTETTE et CHŒUR ..... *Consurge Filia Sion* ..... - 49

OUVRAGE PROTEGE
PHOTOCOPIE INTERDITE
Même partielle
(Loi du 11 Mars 1957)
Constituerait contrefaçon
(Code Penal. Art. 425)

ORATORIO DE NOËL

C. SAINT-SAËNS

Op: 12

I_ Prélude

Allegretto

PIANO

p

cresc.

f

Ped. ★

Ped. ★

Ped. ★ Ped. ★ Ped. ★

DURAND S.A. Editions Musicales

D. & F. 686

215, RUE DU FAUBOURG ST-HONORE 75008 PARIS

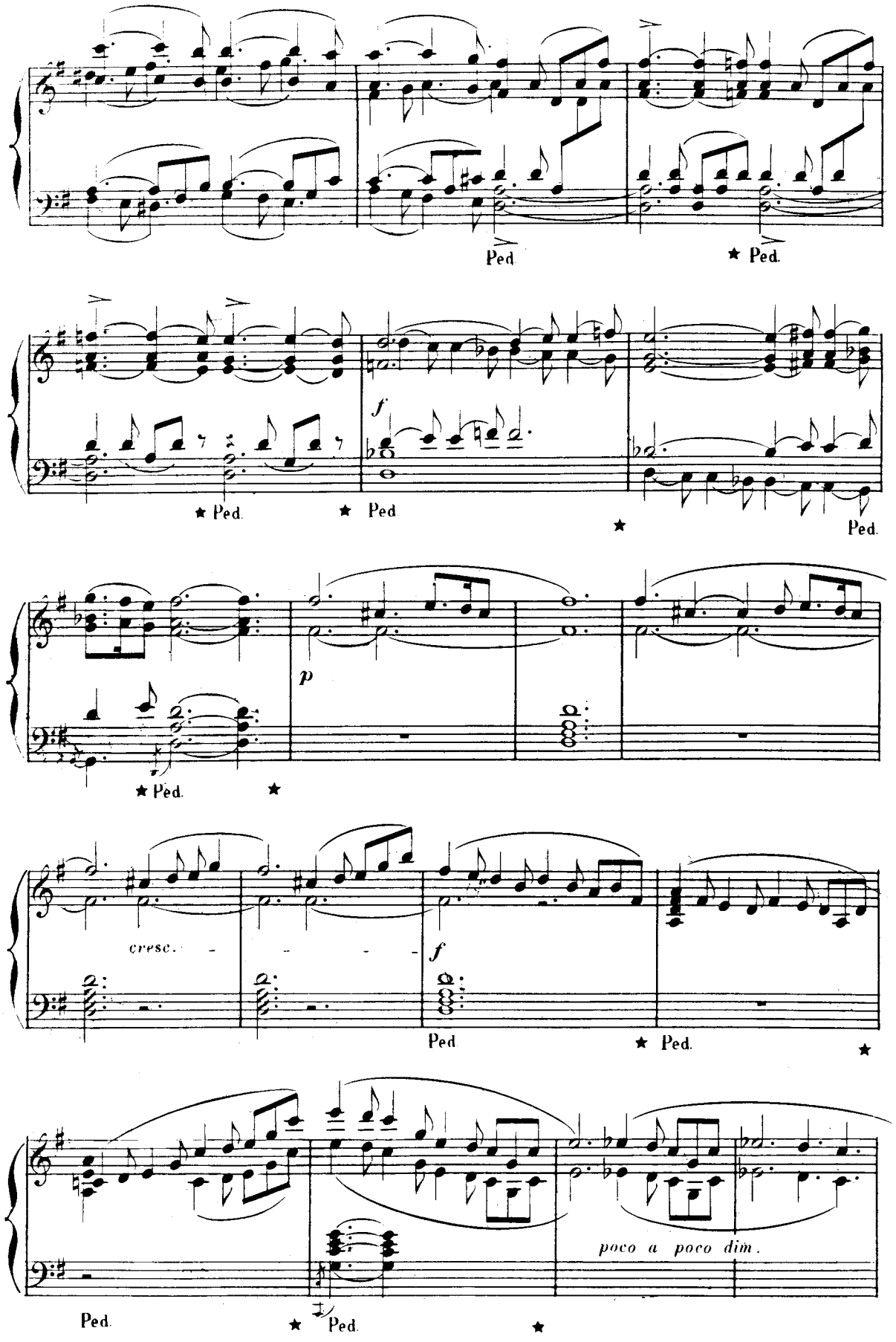
Ped.
★ Ped.
f
★ Ped.
★ Ped.
★
Ped.
p
★ Ped.
★
cresc.
f
Ped.
★ Ped.
★
poco a poco dim.
Ped.
★
Ped.
★

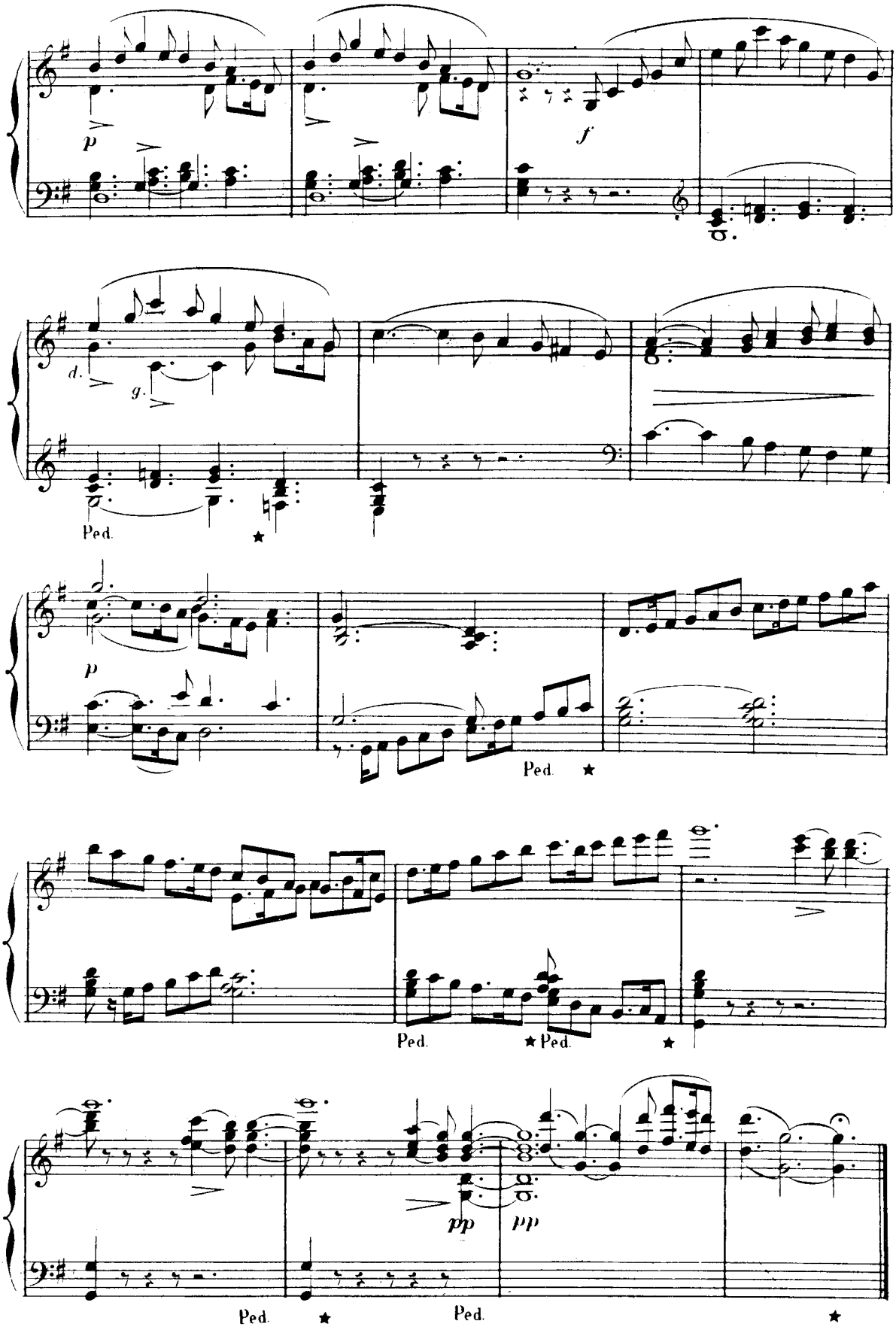
p
f
d.
g.
Ped.
★
p
Ped.
★
Ped.
★Ped.
★
pp
pp
Ped.
★
Ped.
★

II. Récit et Chœur

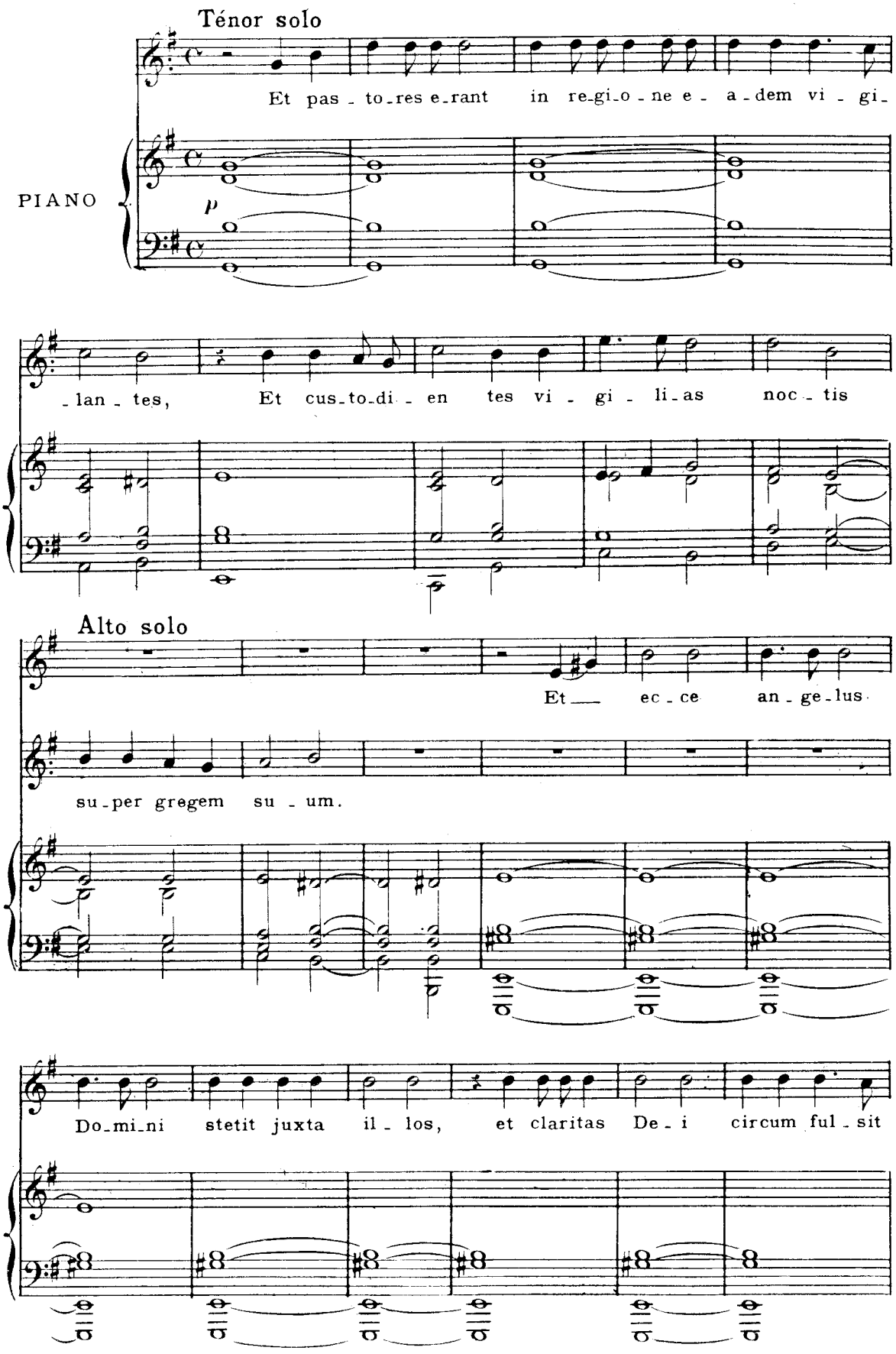

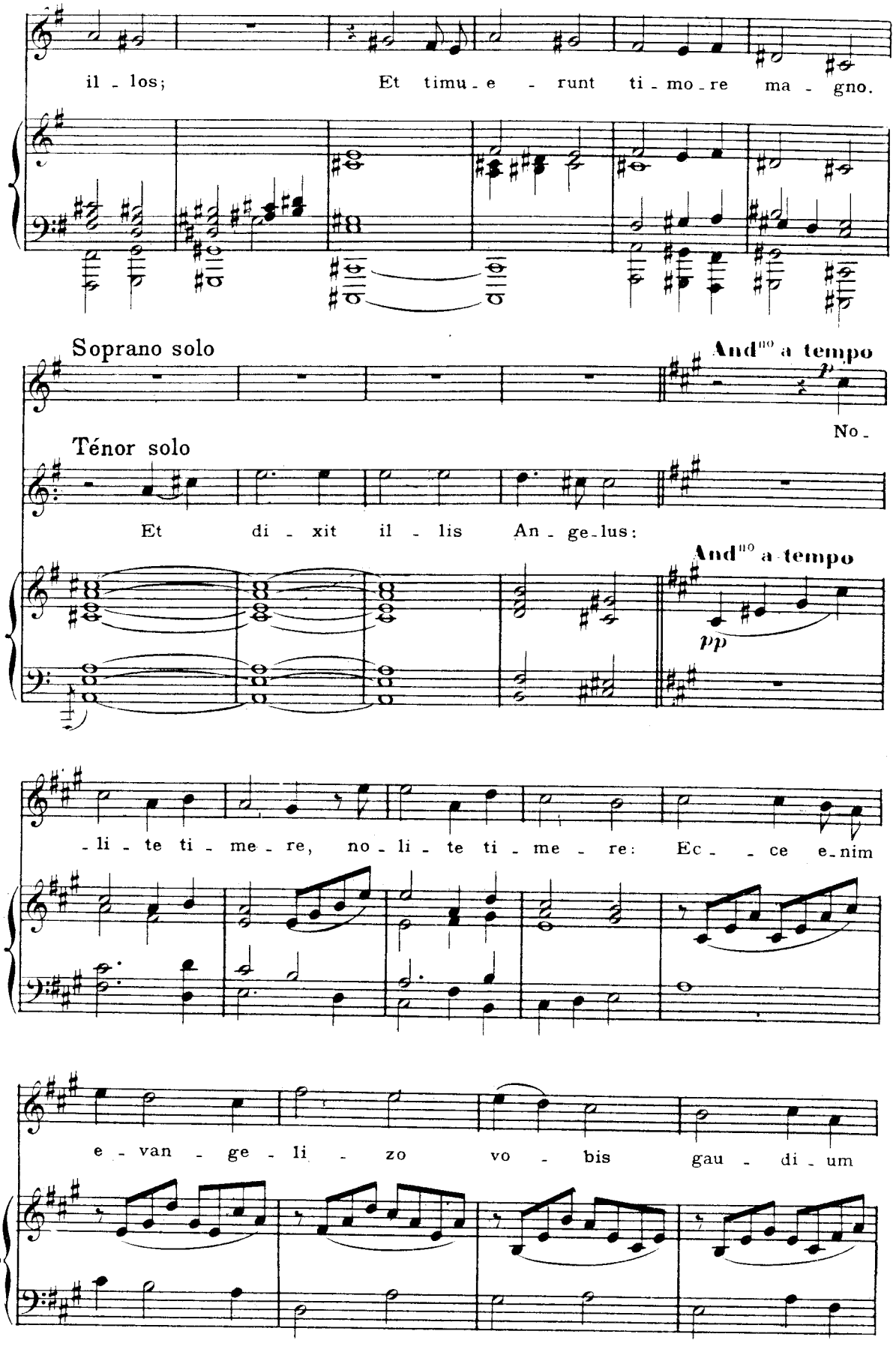
il - los; Et timu - e - runt ti - mo - re ma - gno.
Soprano solo
And^no a tempo
p
No -
Ténor solo
Et di - xit il - lis An - ge - lus:
And^no a tempo
pp
- li - te ti - me - re, no - li - te ti - me - re: Ec - - ce e - nim
e - van - ge - li - zo vo - bis gau - di - um

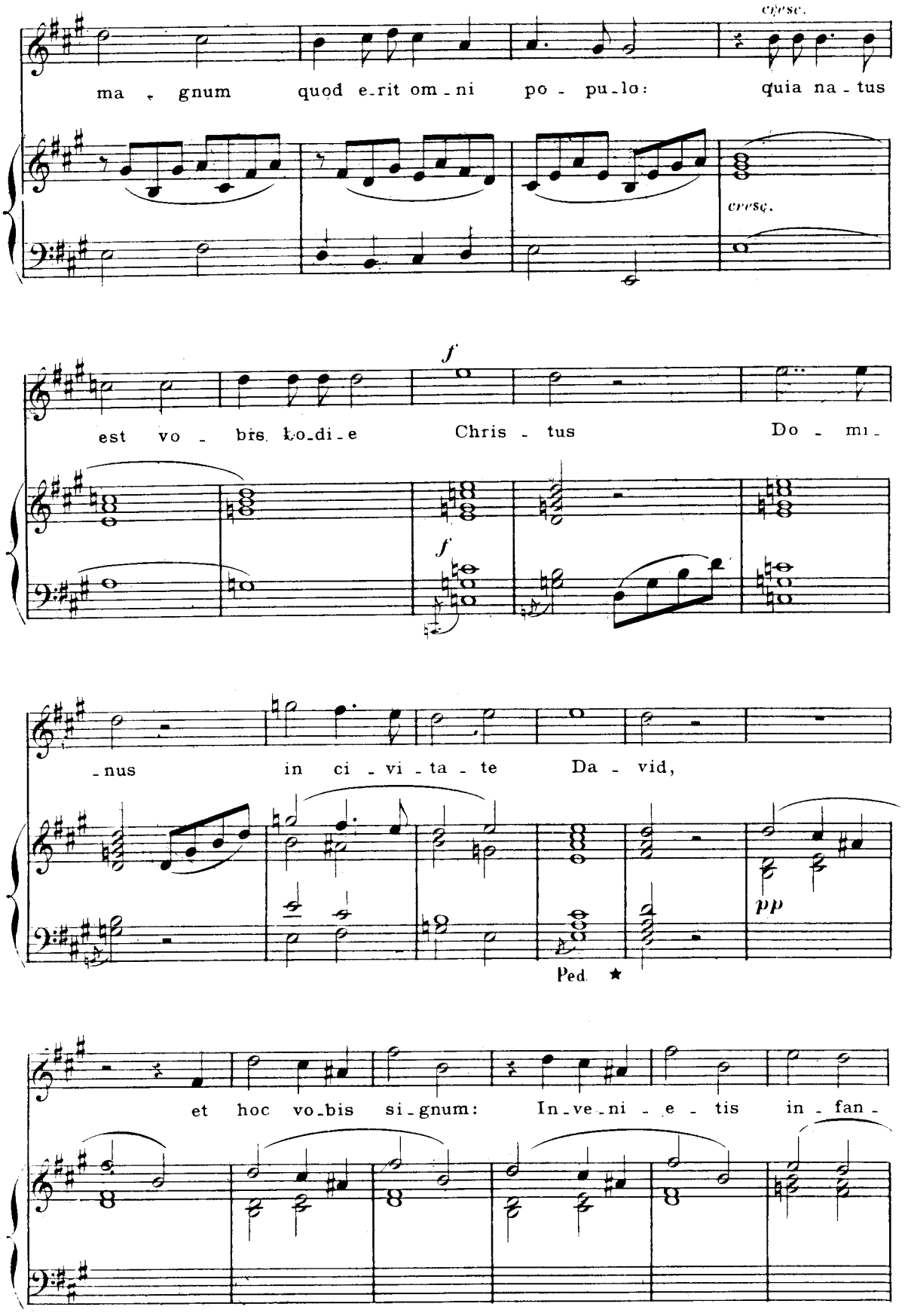
cresc.
ma - gnum quod e-rit om-ni po - pu-lo: quia na - tus
cresc.
f
est vo - bis ho-di-e Chris - tus Do - mi-
f
-nus in ci - vi - ta - te Da - vid,
pp
Ped. ★
et hoc vo-bis si-gnum: In-ve-ni - e - tis in - fan -

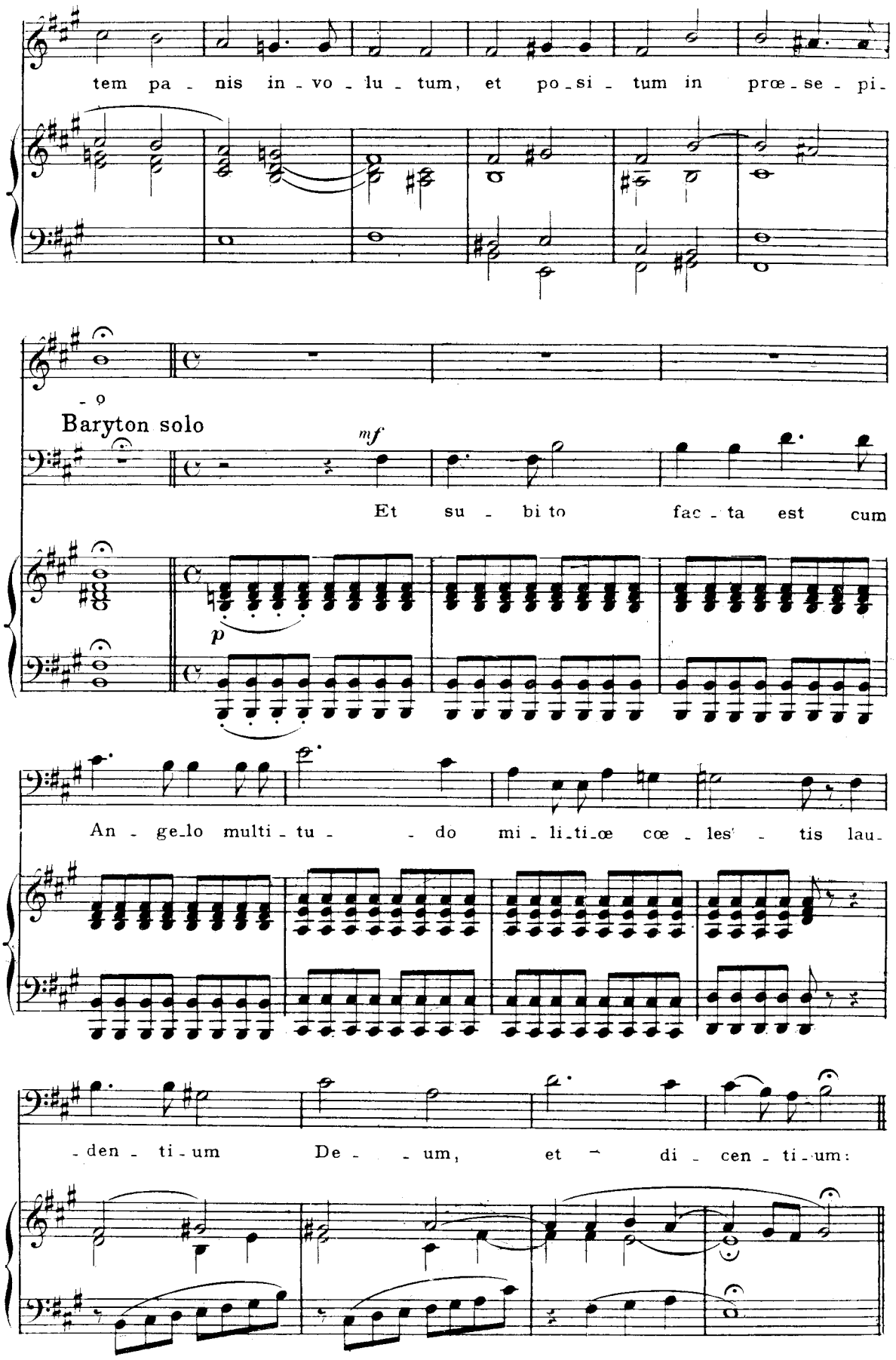
tem pa - nis in - vo - lu - tum, et po - si - tum in præ - se - pi -
- o
Baryton solo
mf
Et su - bi to fac - ta est cum
p
An - ge - lo multi - tu - - do mi - li - ti - æ cœ - les' - tis lau -
- den - ti - um De - - um, et - di - cen - ti - um:

Chœur

Allegro

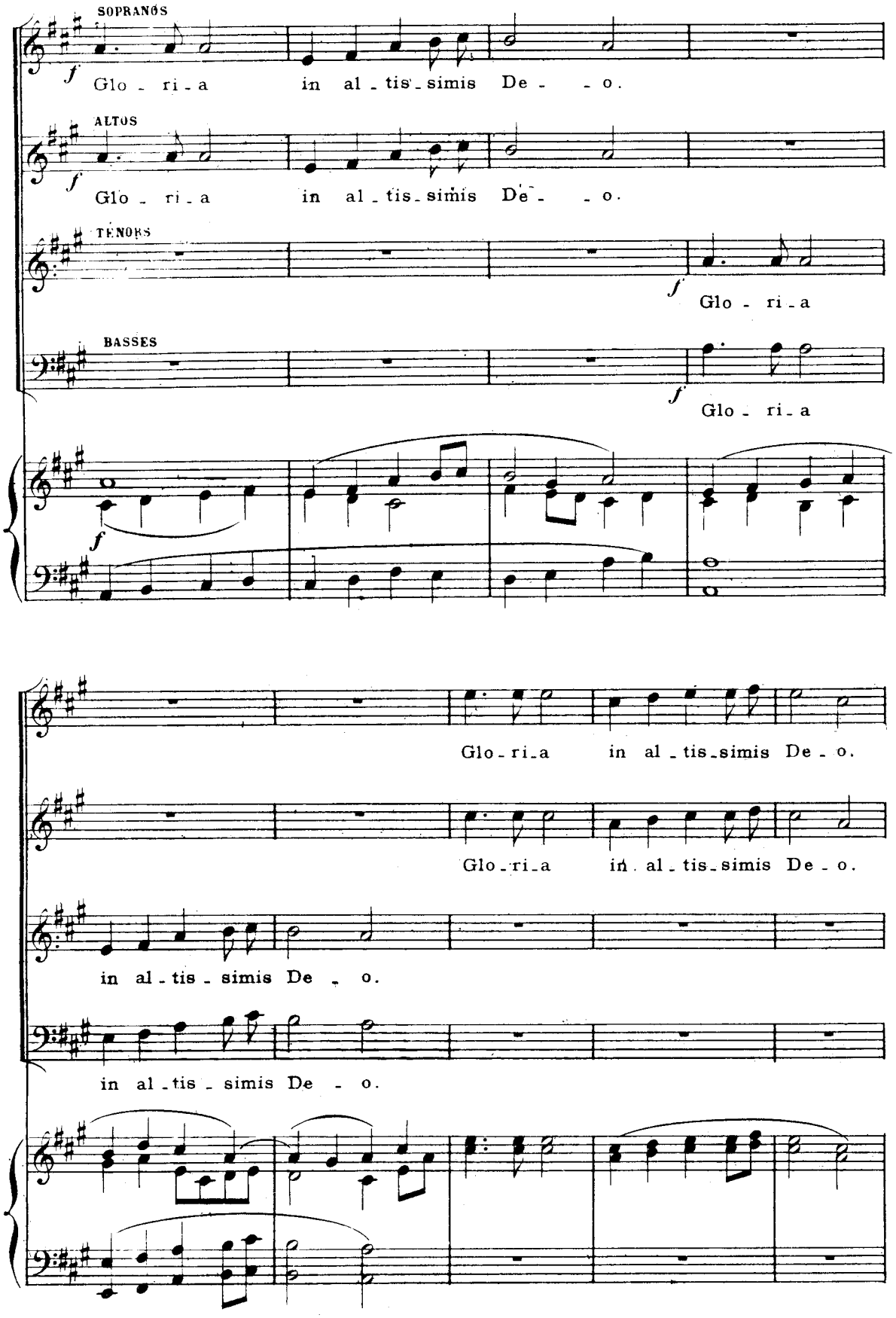

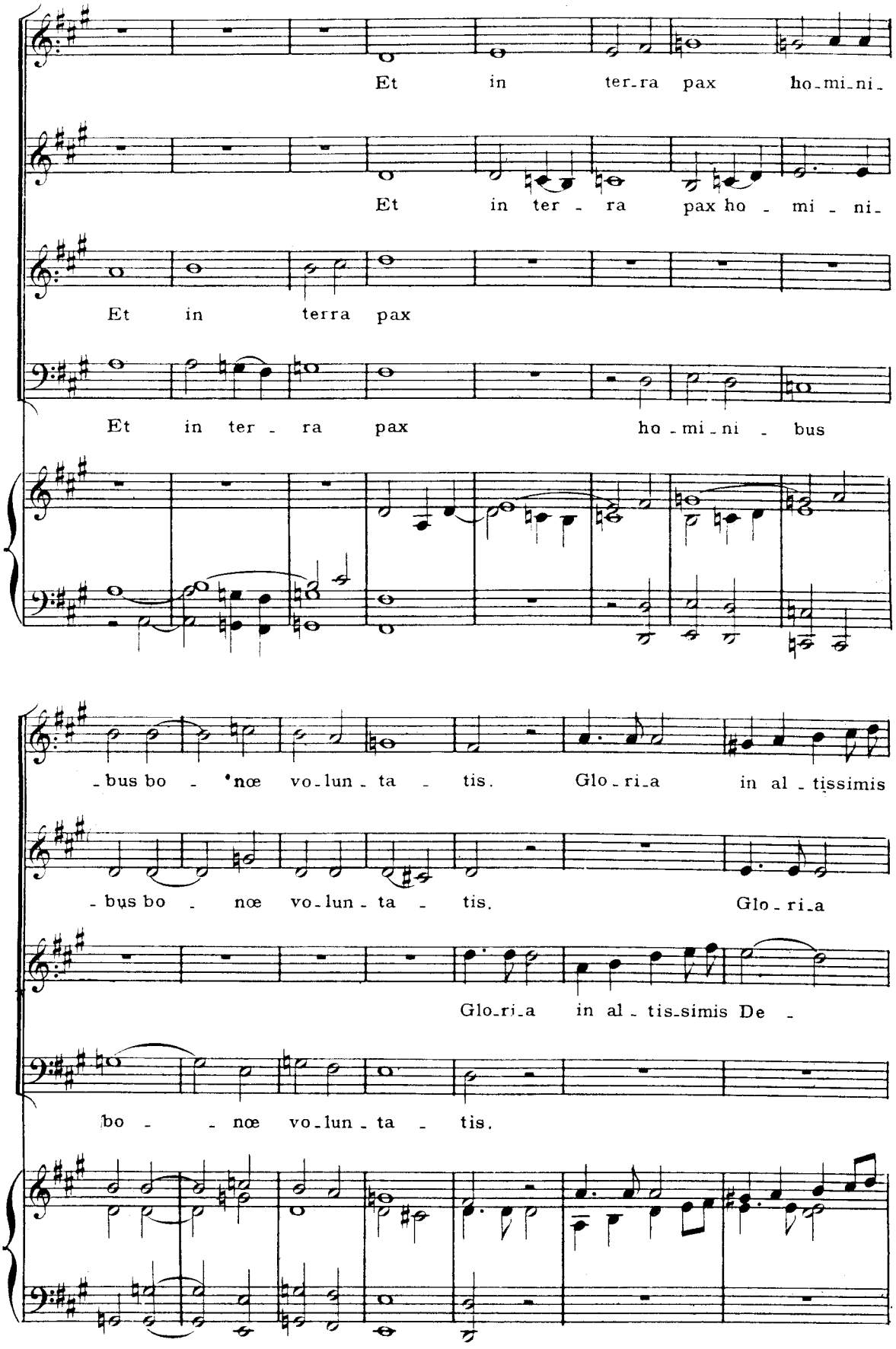
Et in ter-ra pax ho-mi-ni-
Et in ter - ra pax ho - mi - ni-
Et in terra pax
Et in ter - ra pax ho - mi - ni - bus
-bus bo - nœ vo-lun - ta - tis. Glo-ri-a in al - tissimis
-bus bo - nœ vo-lun - ta - tis. Glo - ri-a
Glo-ri-a in al - tis-simis De -
bo - - nœ vo-lun - ta - tis.

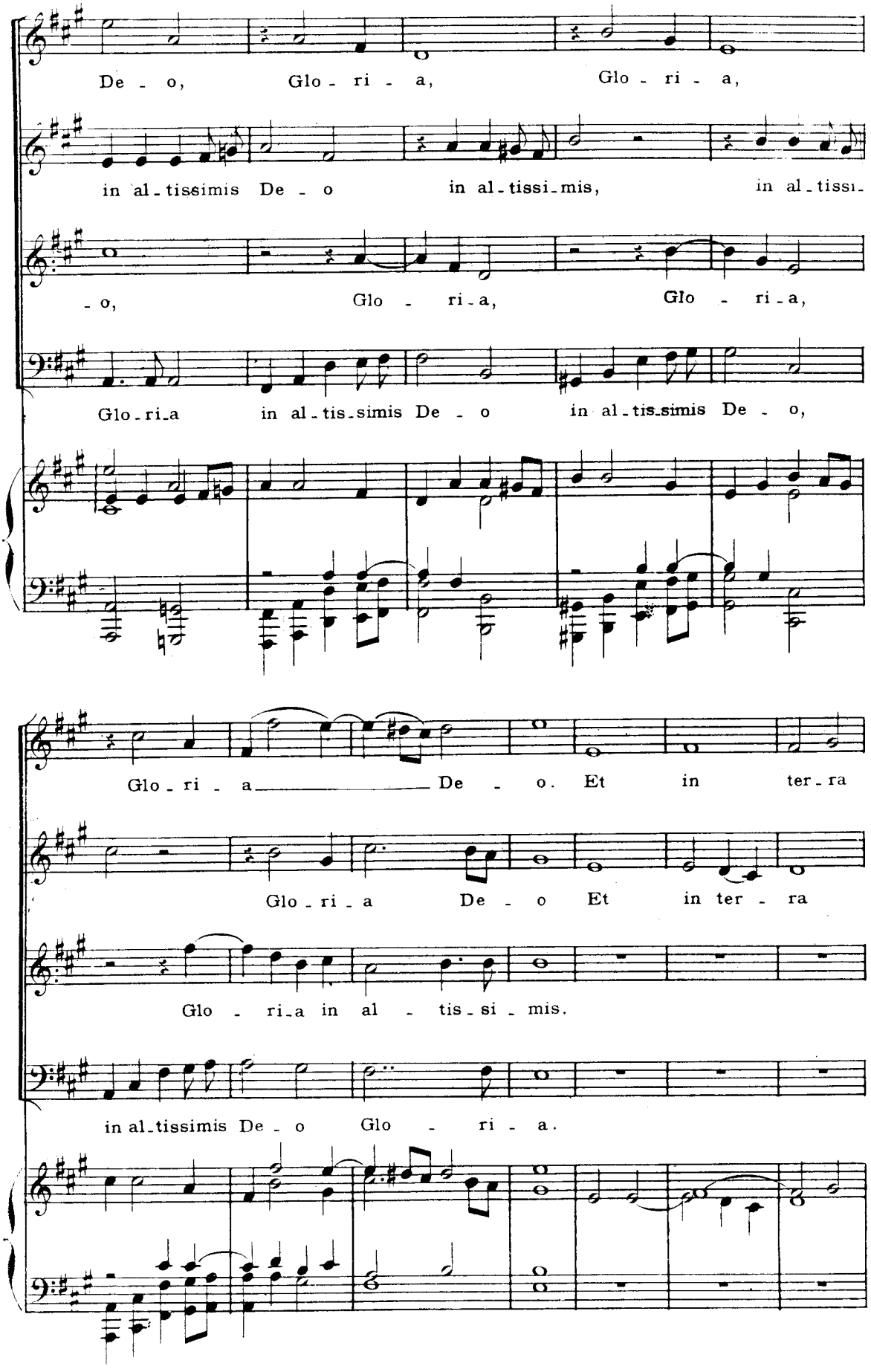
De - o, Glo - ri - a, Glo - ri - a,
in al - tissimis De - o in al - tissi - mis, in al - tissi -
- o, Glo - ri - a, Glo - ri - a,
Glo - ri - a in al - tis - simis De - o in al - tis - simis De - o,
Glo - ri - a De - o. Et in ter - ra
Glo - ri - a De - o Et in ter - ra
Glo - ri - a in al - tis - si - mis.
in al - tissimis De - o Glo - ri - a.

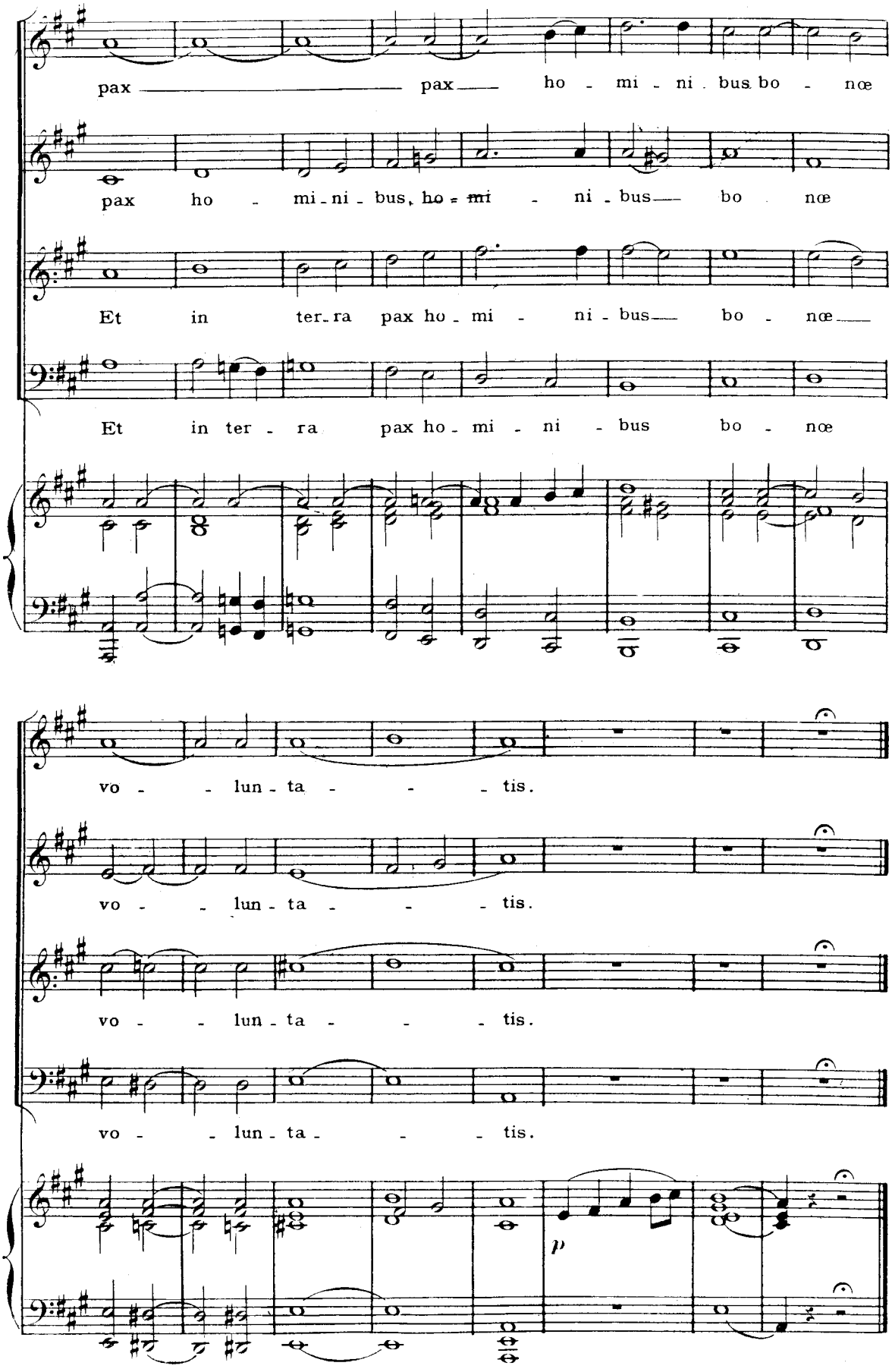
pax pax ho - mi - ni - bus bo - nœ
pax ho - mi - ni - bus, ho - mi - ni - bus bo nœ
Et in ter - ra pax ho - mi - ni - bus bo - nœ
Et in ter - ra pax ho - mi - ni - bus bo - nœ
vo - lun - ta - tis.
vo - lun - ta - tis.
vo - lun - ta - tis.
vo - lun - ta - tis.
p

III - Air

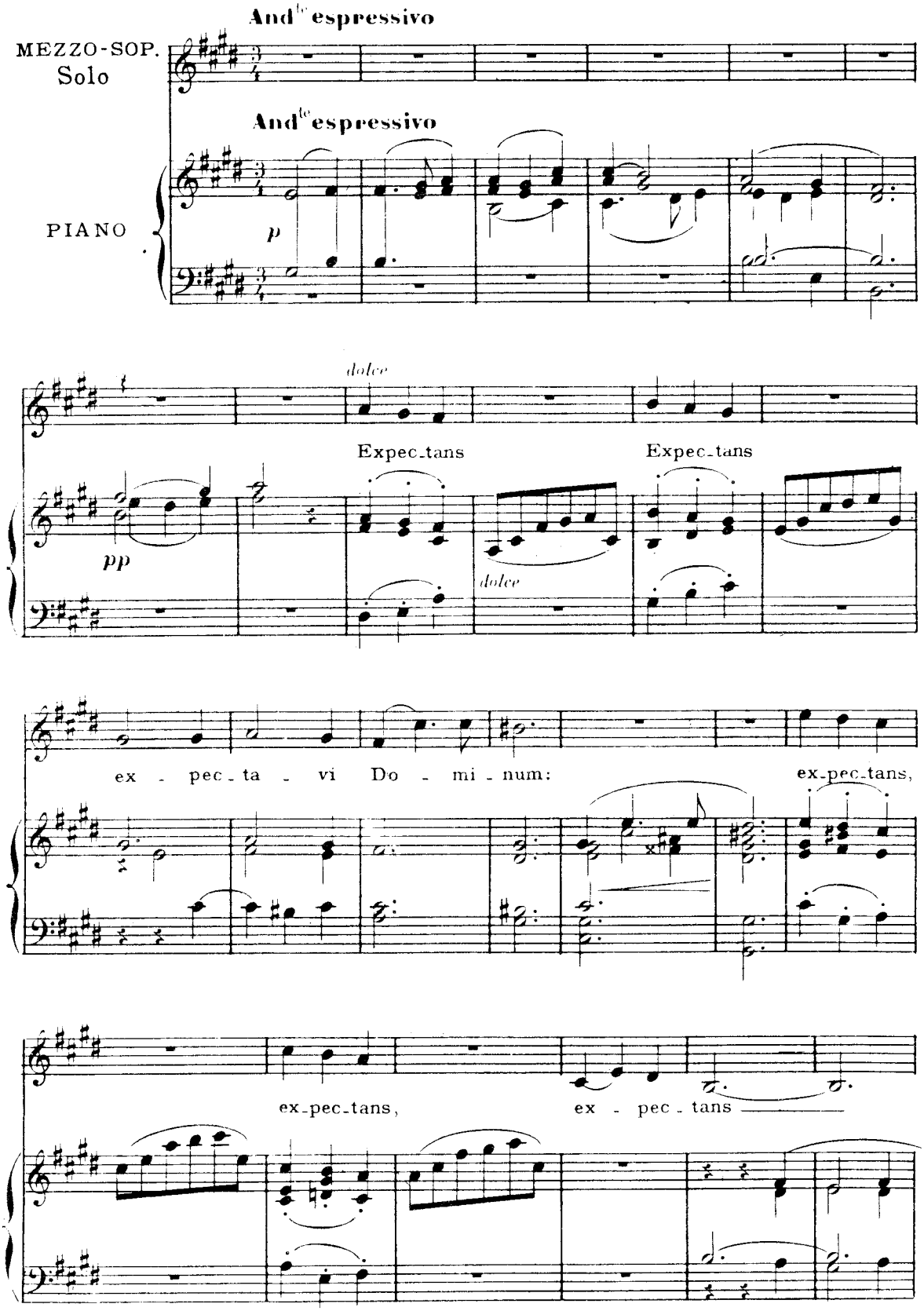
And^te espressivo
MEZZO-SOP.
Solo
And^te espressivo
PIANO
p
dolce
Expec_tans
Expec_tans
pp
dolce
ex - pec_ta - vi Do - mi - num:
ex_pec_tans,
ex_pec_tans,
ex - pec - tans

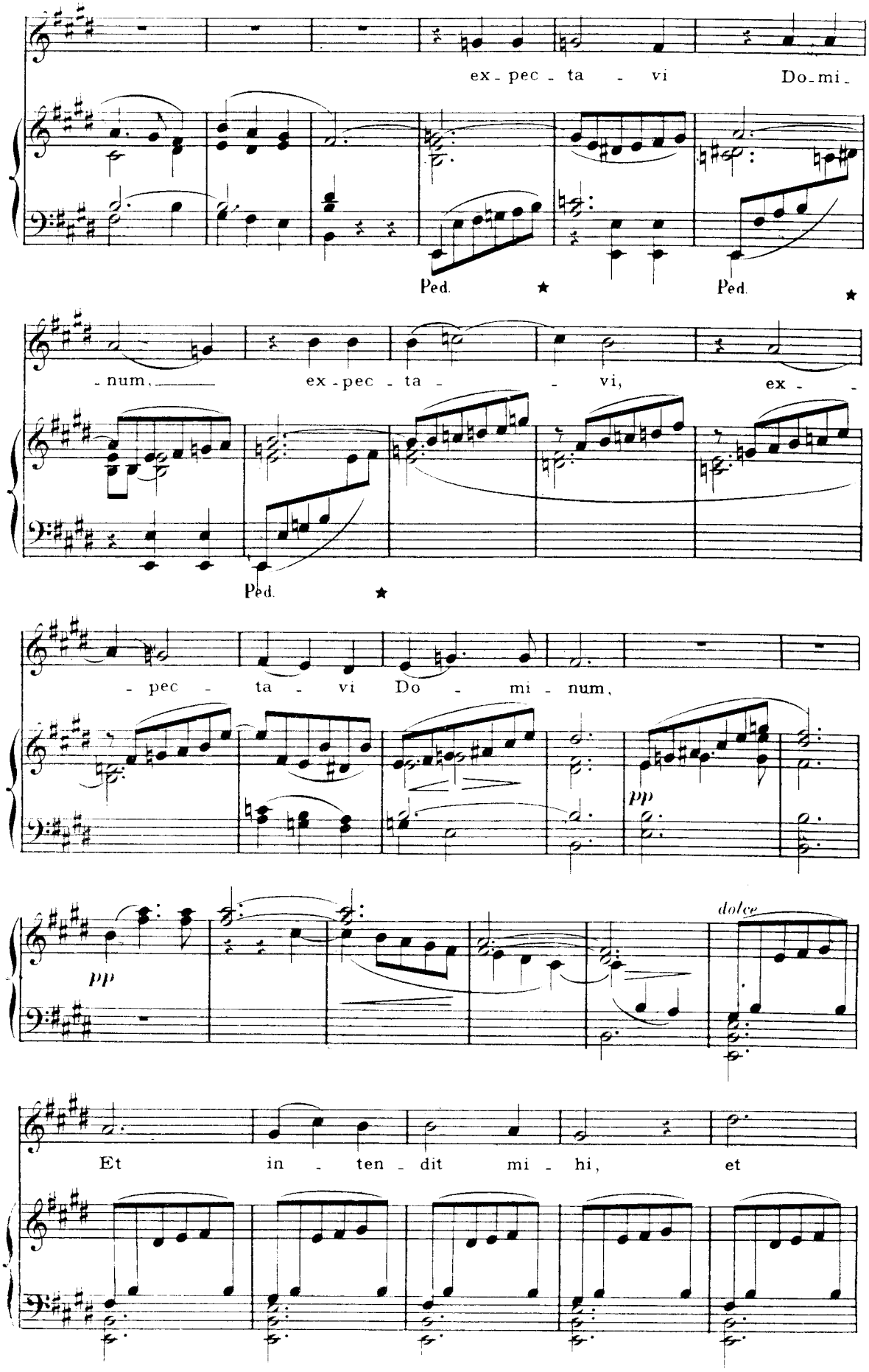
ex - pec - ta - vi Do - mi -
Ped. ★ Ped. ★
- num, ex - pec - ta - vi, ex - -
Ped. ★
- pec - ta - vi Do - mi - num,
pp
pp
dolce
Et in - ten - dit mi - hi, et

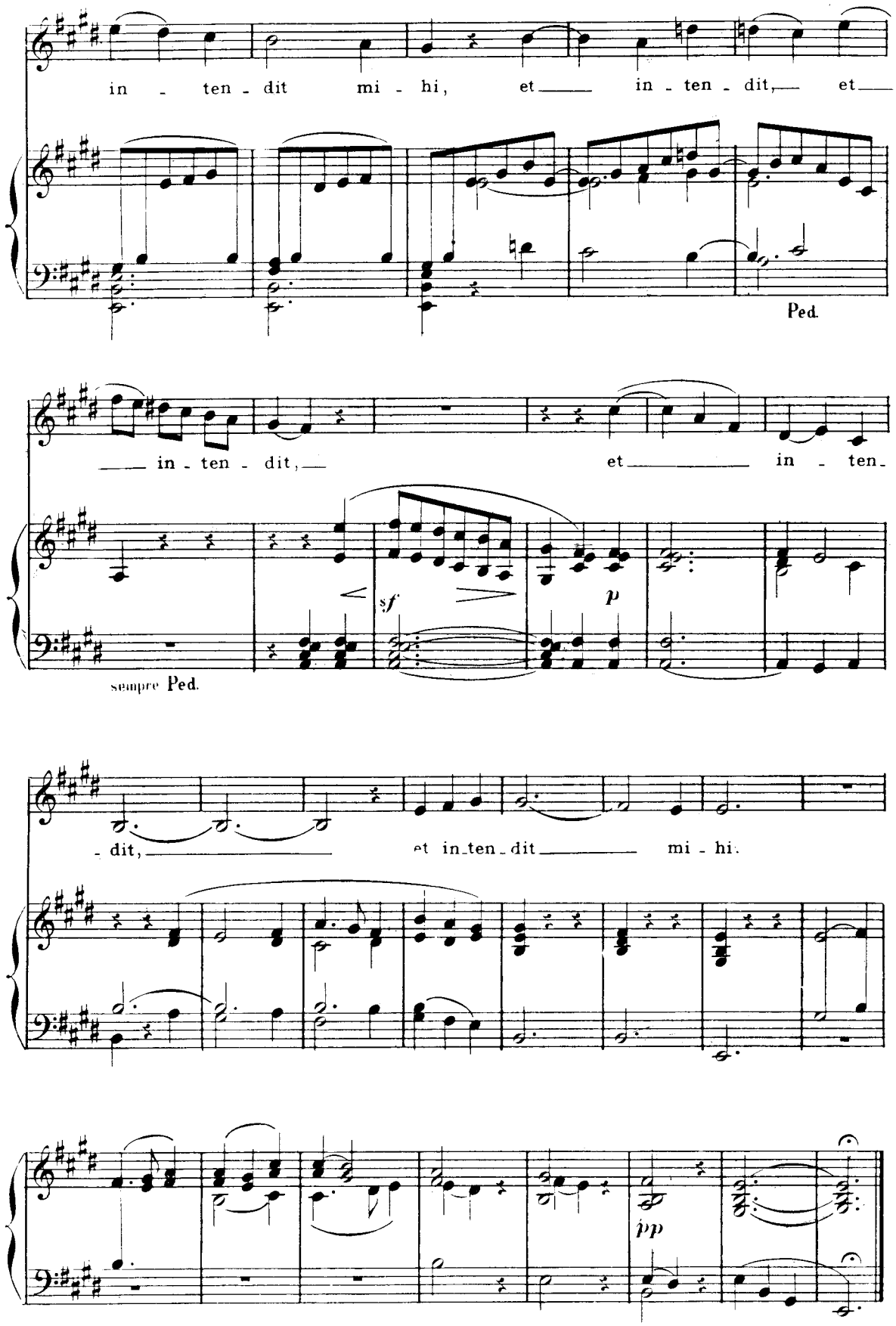
in - ten - dit mi - hi, et in - ten - dit, et
Ped.
in - ten - dit, et in - ten -
sf
p
sempre Ped.
- dit, et in - ten - dit mi - hi.
pp

IV. Air et Chœur

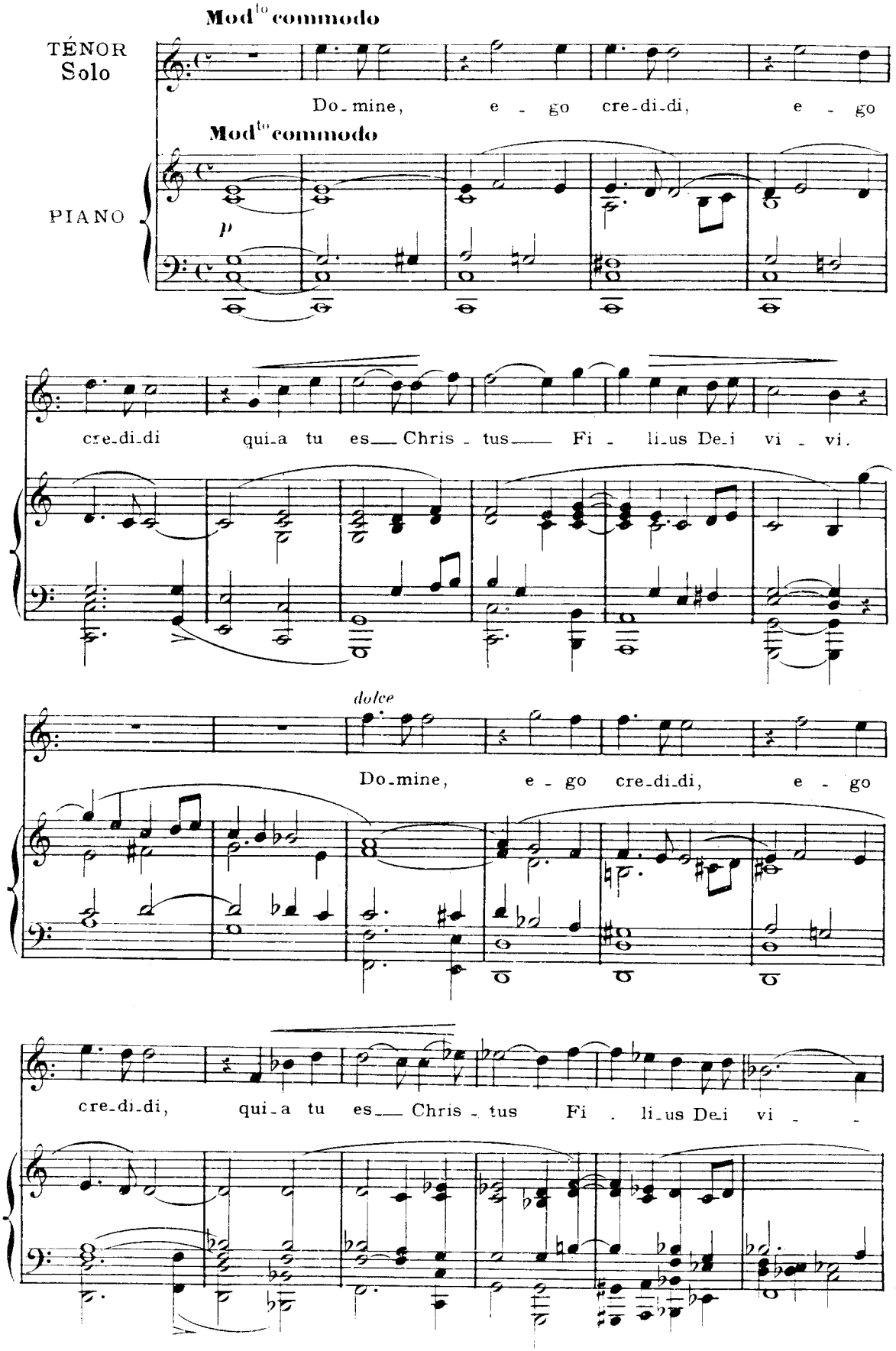

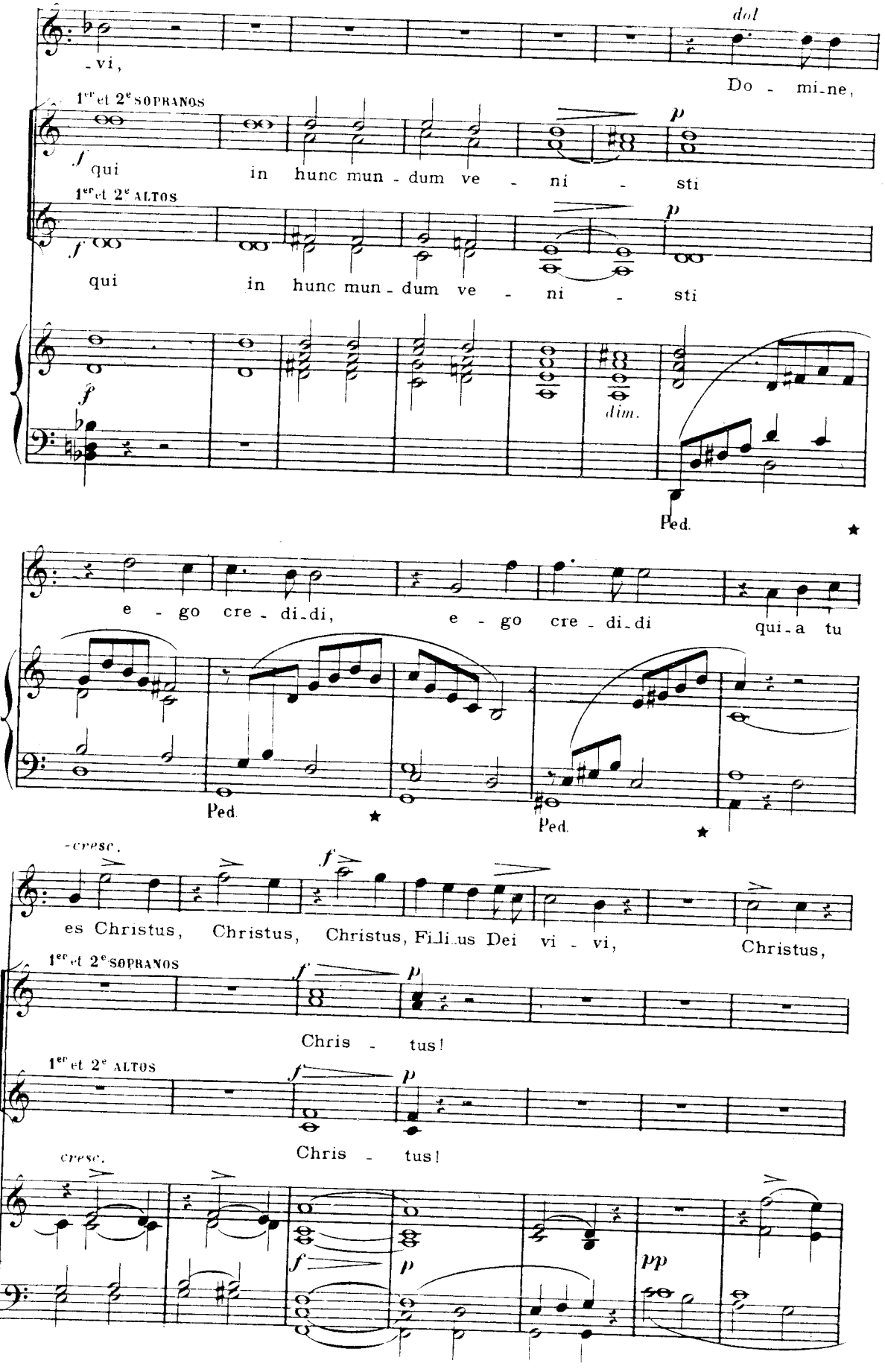
dol
-vi,
Do - mi-ne,
1er et 2e SOPRANOS
f
qui in hunc mun - dum ve - ni - sti
p
1er et 2e ALTOS
f
qui in hunc mun - dum ve - ni - sti
p
f
dim.
Ped.
e - go cre - di-di, e - go cre - di-di qui-a tu
Ped.
Ped.
cresc.
f
es Christus, Christus, Christus, Fi-li-us Dei vi - vi, Christus,
1er et 2e SOPRANOS
f
p
Chris - tus!
1er et 2e ALTOS
f
p
Chris - tus!
cresc.
f
p
pp

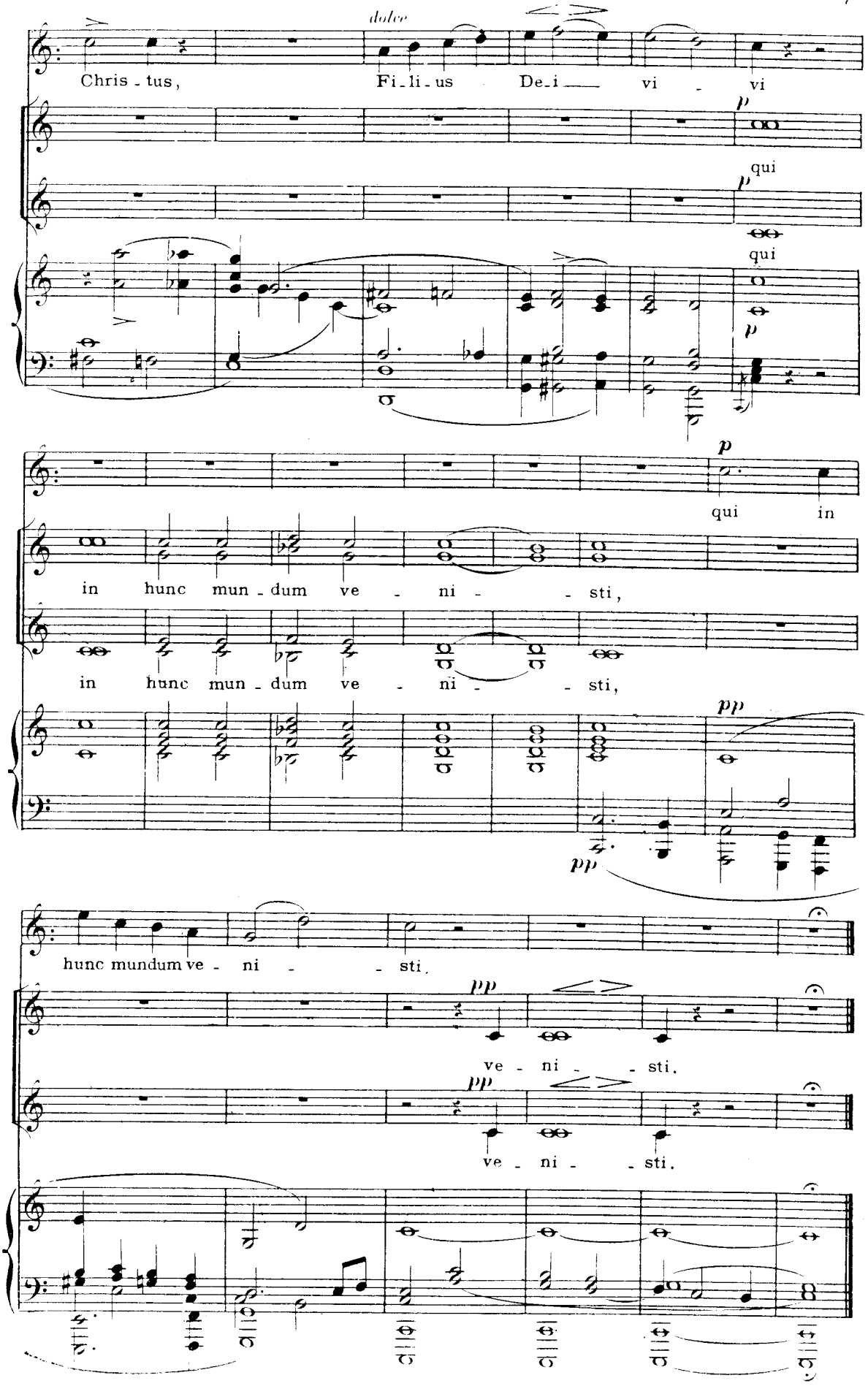
dolce
Chris - tus, Fi - li - us De - i vi - vi
p
qui
p
qui
p
qui in
in hunc mun - dum ve - ni - - sti,
in hunc mun - dum ve - ni - - sti,
pp
pp
hunc mundum ve - ni - - sti.
pp
ve - ni - - sti.
pp
ve - ni - - sti.

V. Duo

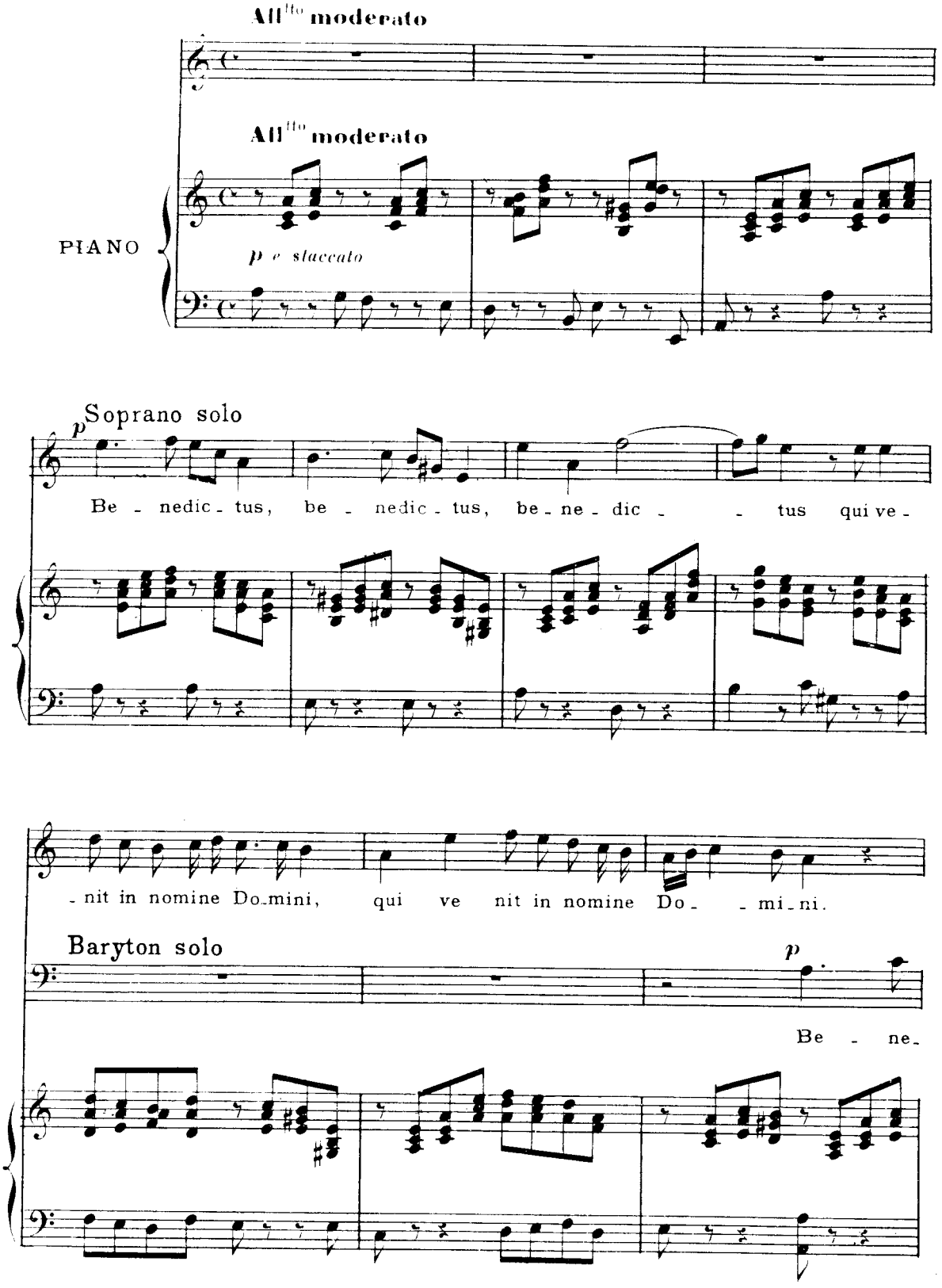
All^tto moderato
All^tto moderato
PIANO
p e staccato
p Soprano solo
Be - nedic - tus, be - nedic - tus, be - ne - dic - - tus qui ve -
- nit in nomine Do - mini, qui ve nit in nomine Do - - mi - ni.
Baryton solo
p
Be - ne -

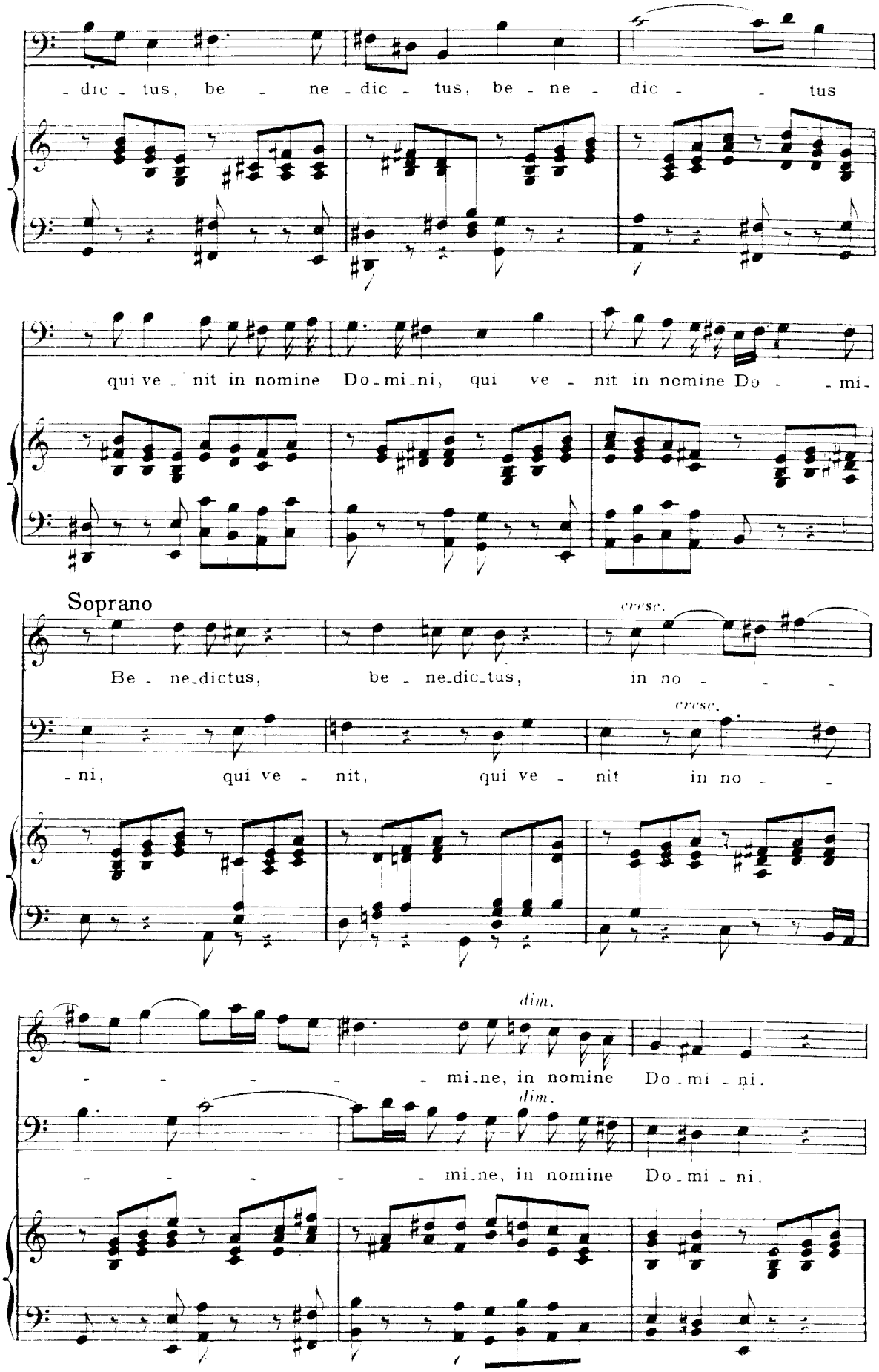
- dic - tus, be - ne - dic - tus, be - ne - dic - - tus
qui ve - nit in nomine Do - mi - ni, qui ve - nit in nomine Do - - mi -
Soprano
cresc.
Be - ne_dictus, be - ne_dic_tus, in no - - -
cresc.
- ni, qui ve - nit, qui ve - nit in no -
dim.
- - - - - mi_ne, in nomine Do - mi - ni.
dim.
- - - - - mi_ne, in nomine Do - mi - ni.

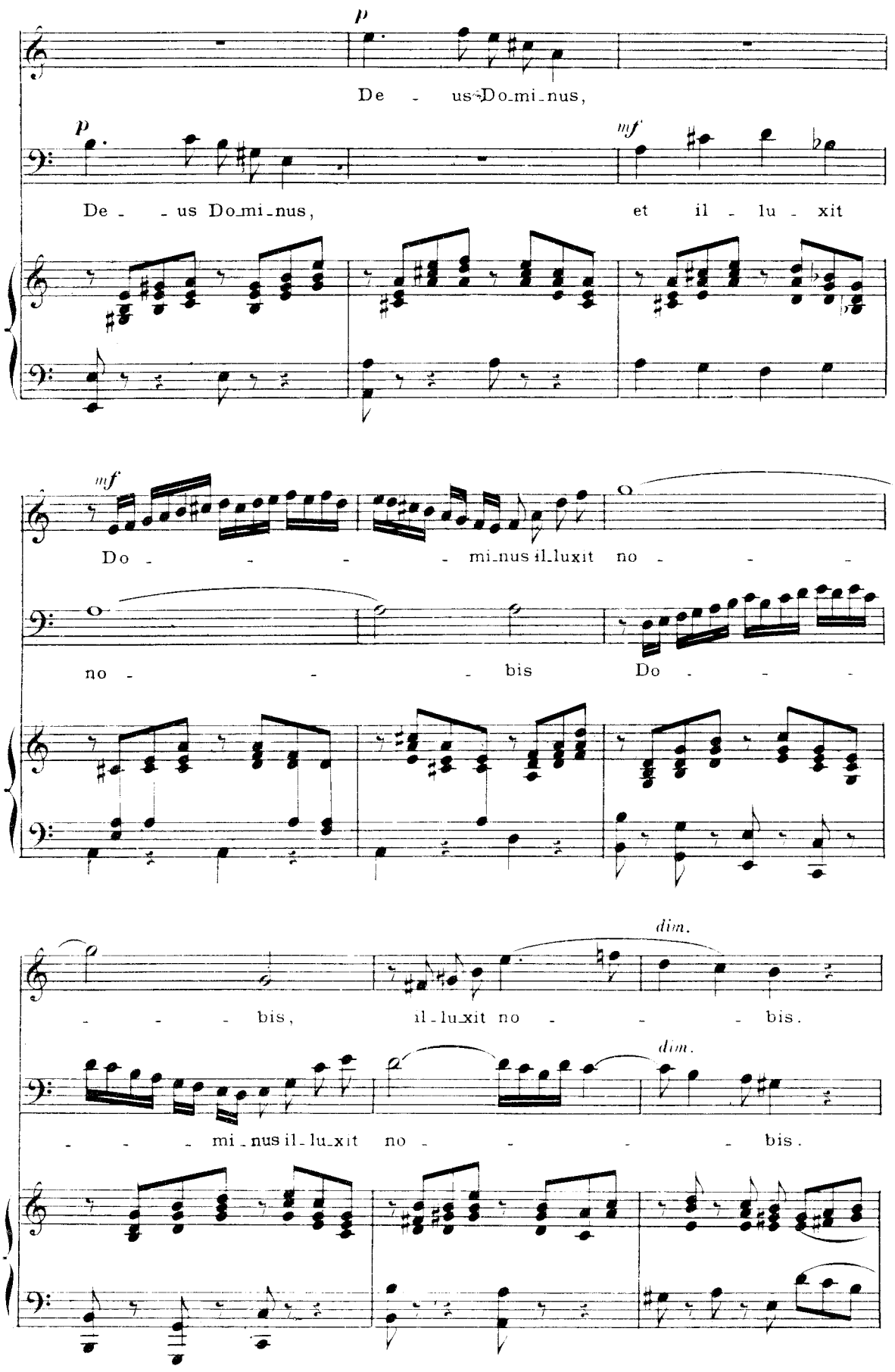
p
De - us Do-mi-nus,
p
mf
De - - us Do-mi-nus,
et il - lu - xit
mf
Do - - - - mi-nus il-luxit no - - -
no - - - bis Do - - -
- - - bis, il-lu-xit no - - - bis.
dim.
- - - mi-nus il-lu-xit no - - - - bis.
dim.

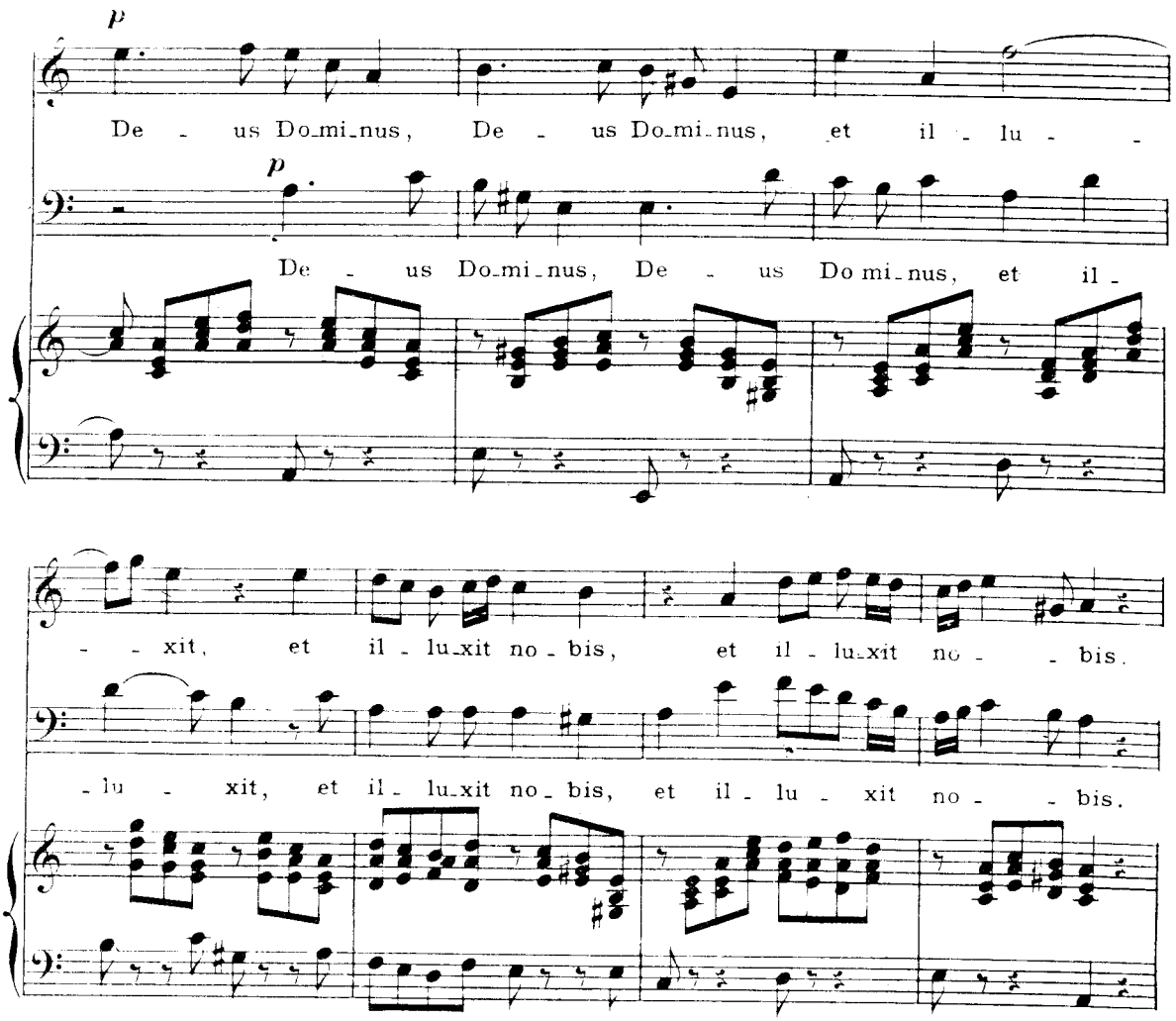

Soprano

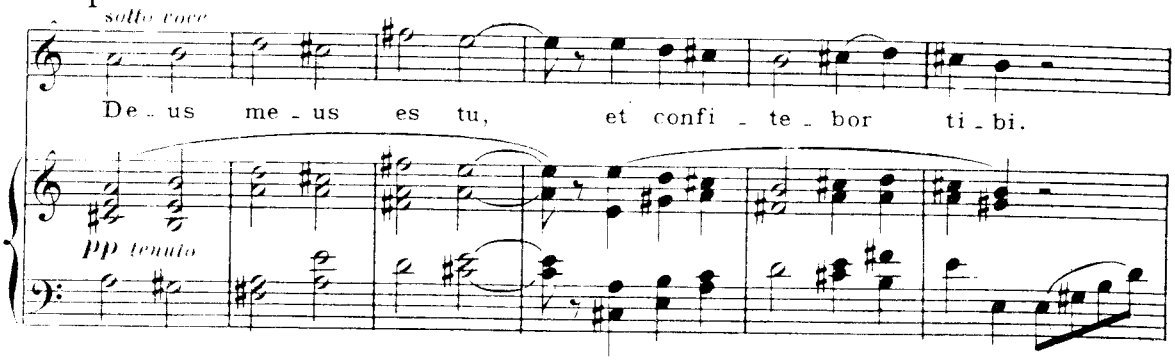

Baryton

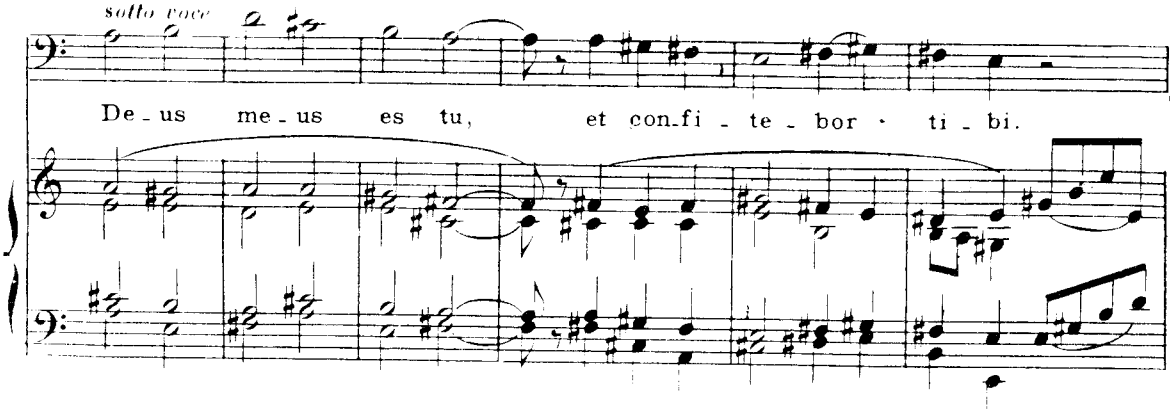

Soprano

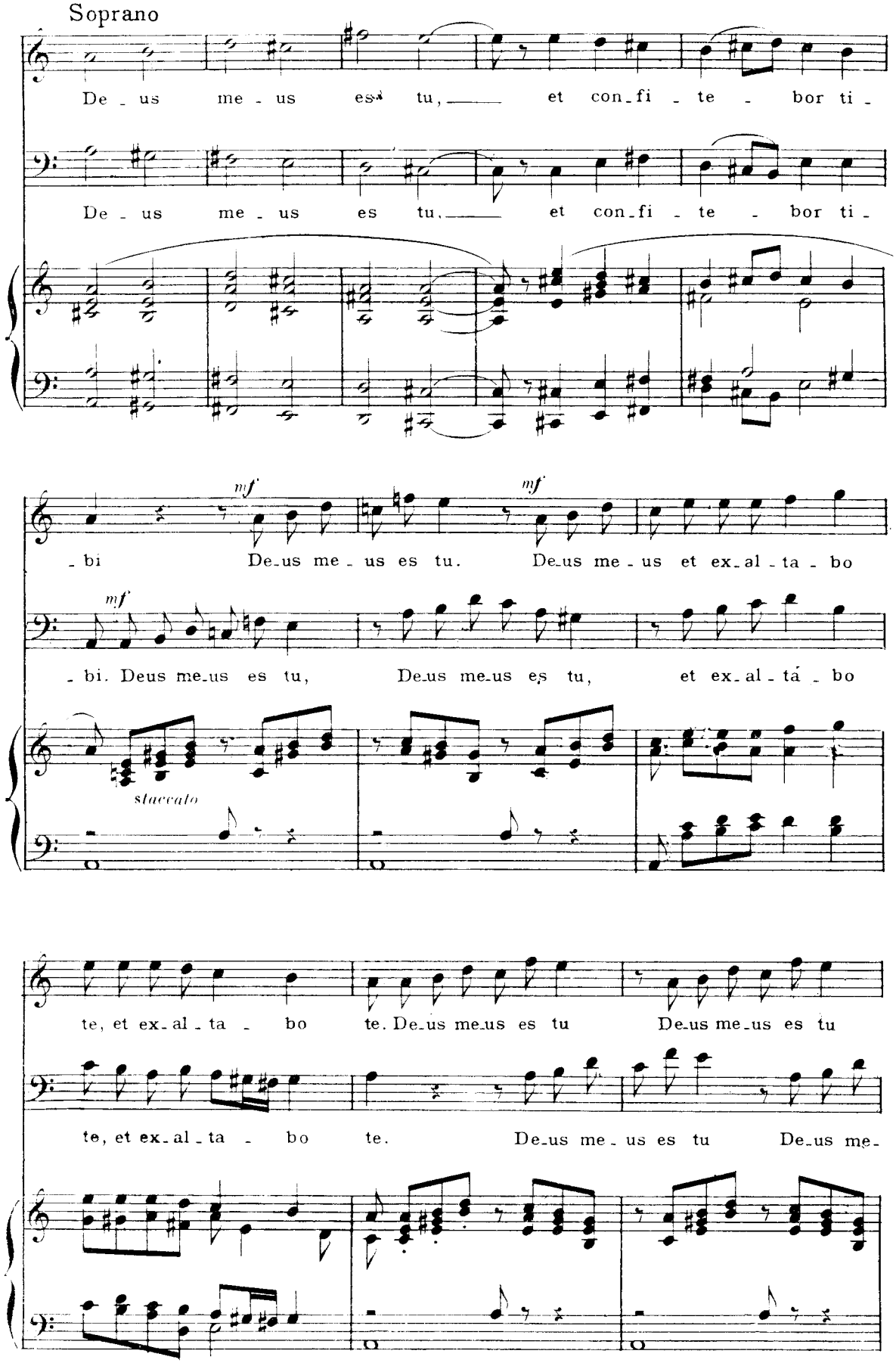
De - us me - us es tu, et con - fi - te - bor ti -
De - us me - us es tu, et con - fi - te - bor ti -
mf
- bi De - us me - us es tu. mf De - us me - us et ex - al - ta - bo
mf
- bi. Deus me - us es tu, De - us me - us es tu, et ex - al - tá - bo
staccato
te, et ex - al - ta - bo te. De - us me - us es tu De - us me - us es tu
te, et ex - al - ta - bo te. De - us me - us es tu De - us me -

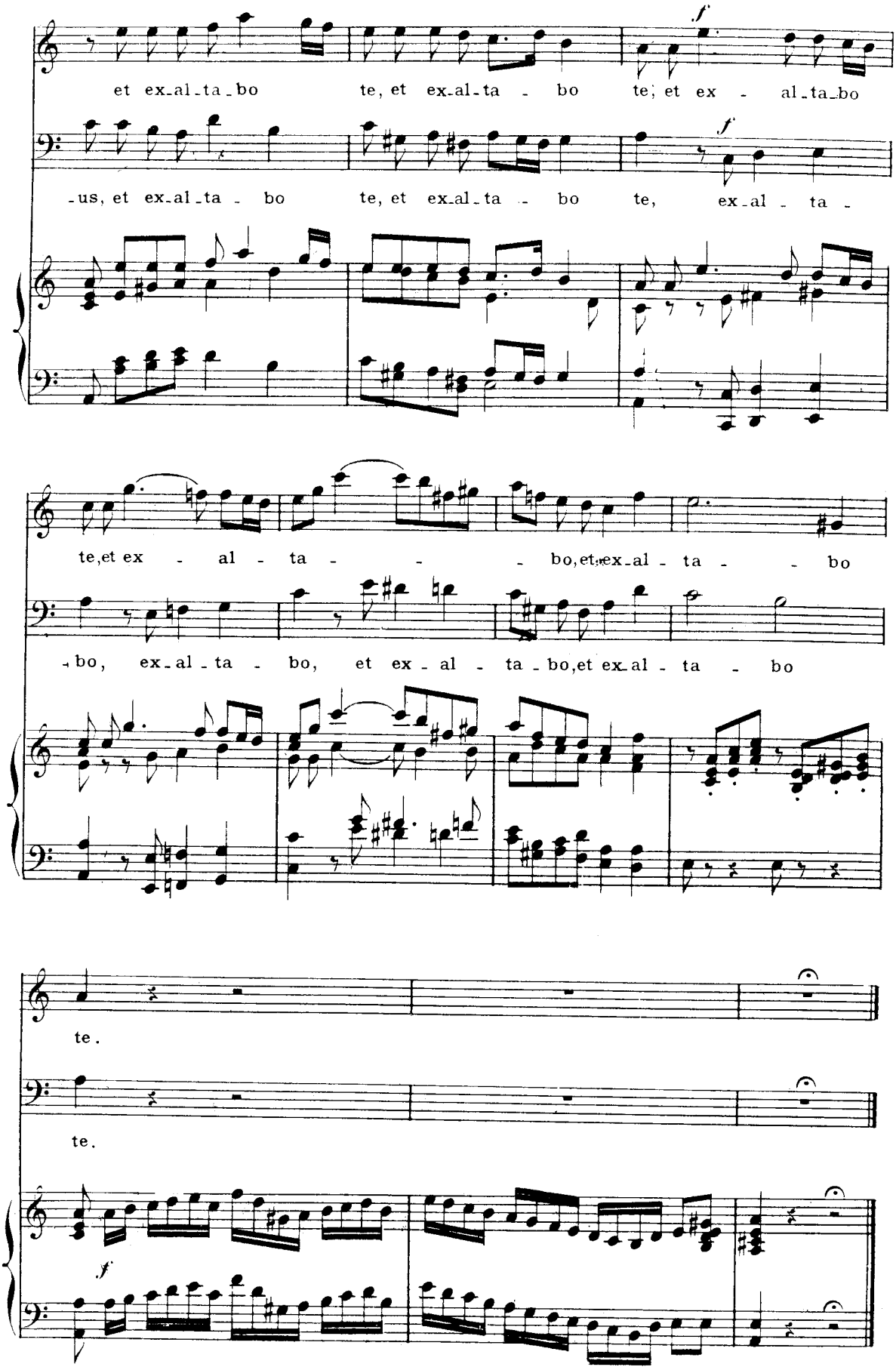
et ex-al-ta-bo te, et ex-al-ta - bo te, et ex - al-ta-bo
-us, et ex-al-ta - bo te, et ex-al-ta - bo te, ex-al - ta -
te, et ex - al - ta - - - bo, et ex-al - ta - - bo
-bo, ex-al-ta - bo, et ex - al - ta-bo, et ex-al - ta - bo
te.
te.

VI - Chœur

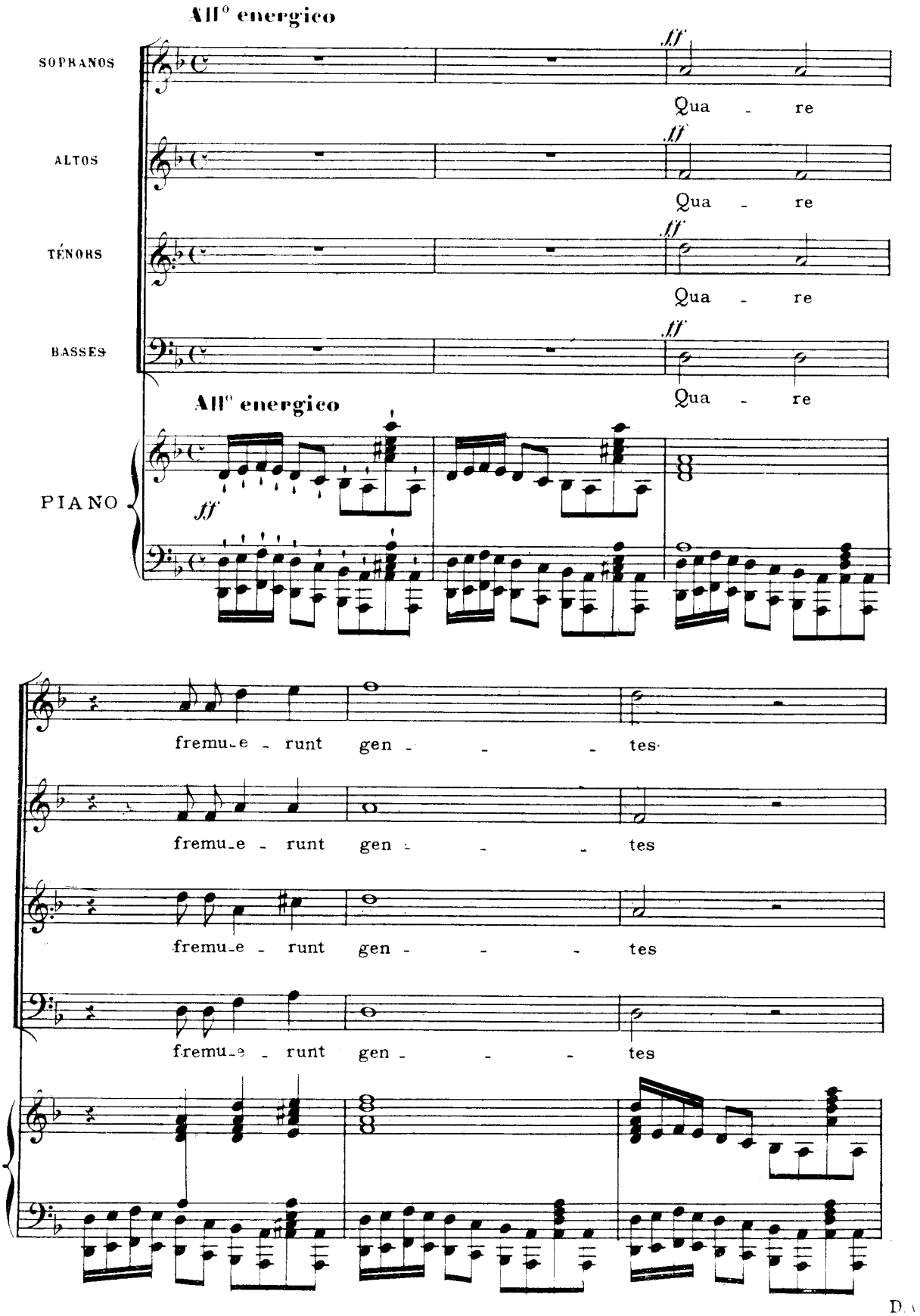
All° energico
SOPRANOS
ALTOS
TÉNORS
BASSES
PIANO
ff
Qua - re
All° energico
fremu-e - runt gen - - - tes

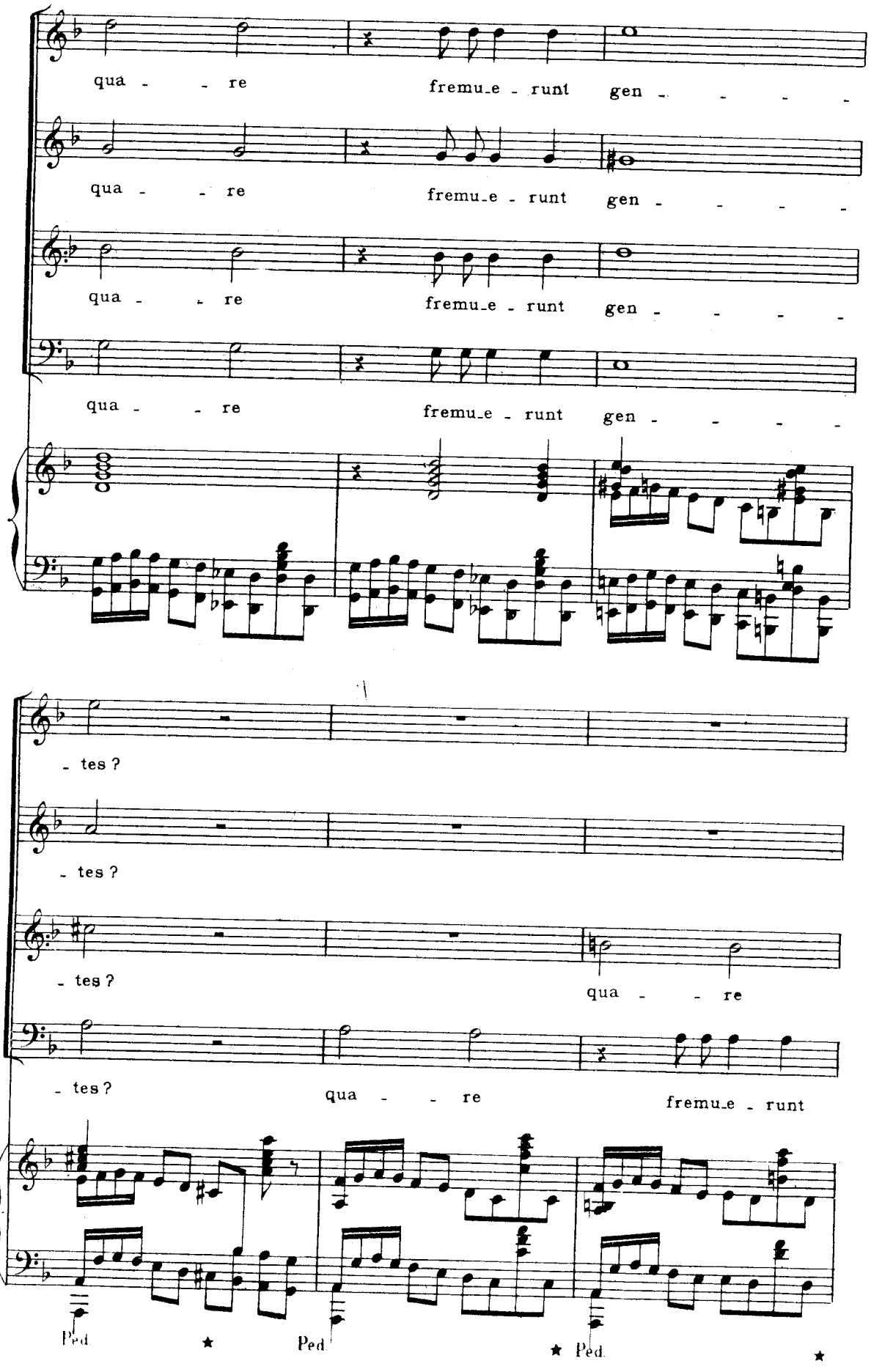
qua - - re
fremu_e - runt
gen - - - -
qua - - re
fremu_e - runt
gen - - - -
qua - - re
fremu_e - runt
gen - - - -
qua - - re
fremu_e - runt
gen - - - -
- tes ?
- tes ?
- tes ?
qua - - re
- tes ?
qua - - re
fremu_e - runt
Ped
Ped
Ped

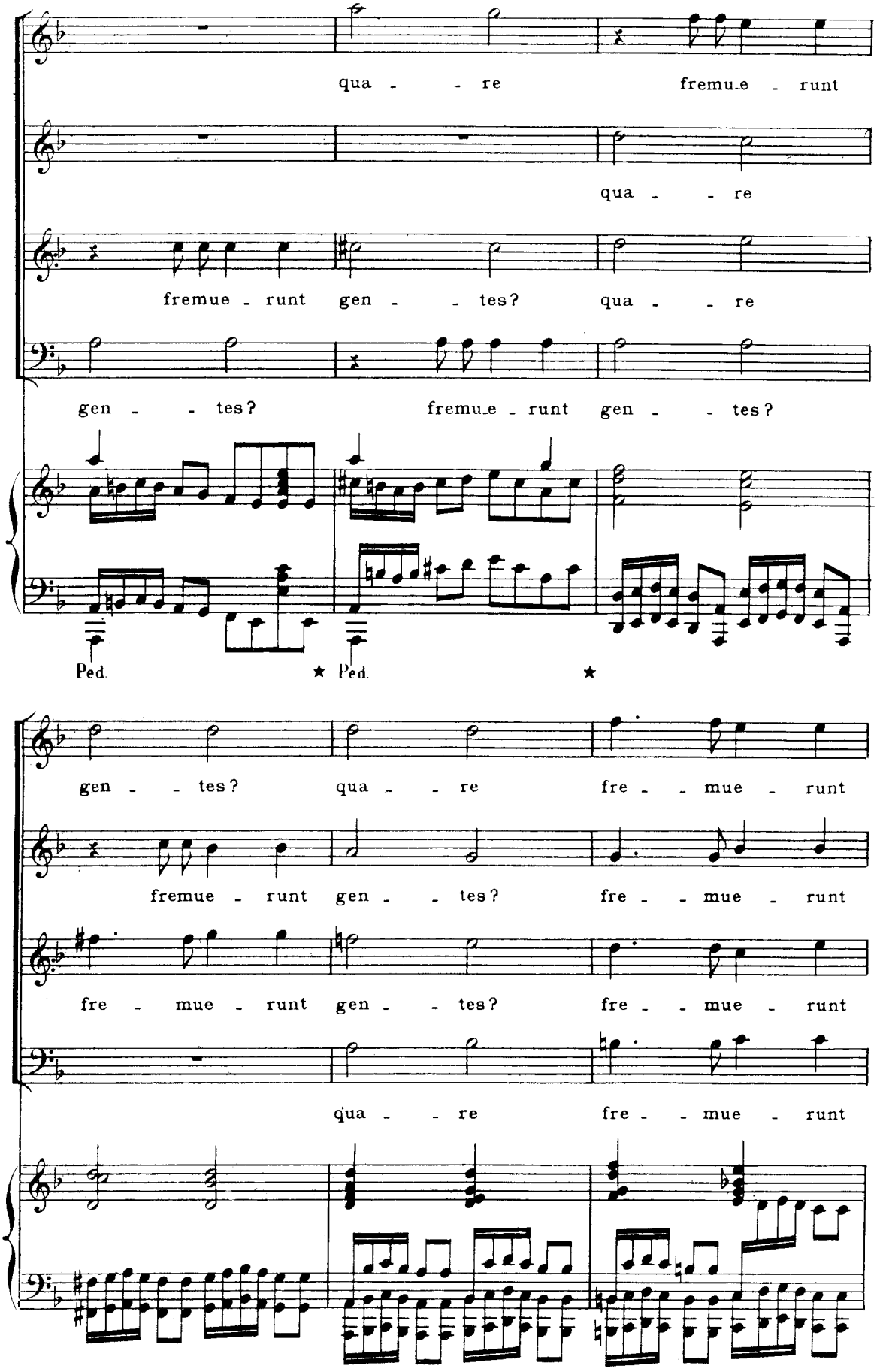
qua - - re
fremu_e - runt
qua - - re
fremue - runt
gen - - tes?
qua - - re
gen - - tes?
fremu_e - runt
gen - - tes?
Ped.
★
Ped.
★
gen - - tes?
qua - - re
fre - - mue - runt
fremue - runt
gen - - tes?
fre - - mue - runt
fre - mue - runt
gen - - tes?
fre - - mue - runt
qua - - re
fre - - mue - runt

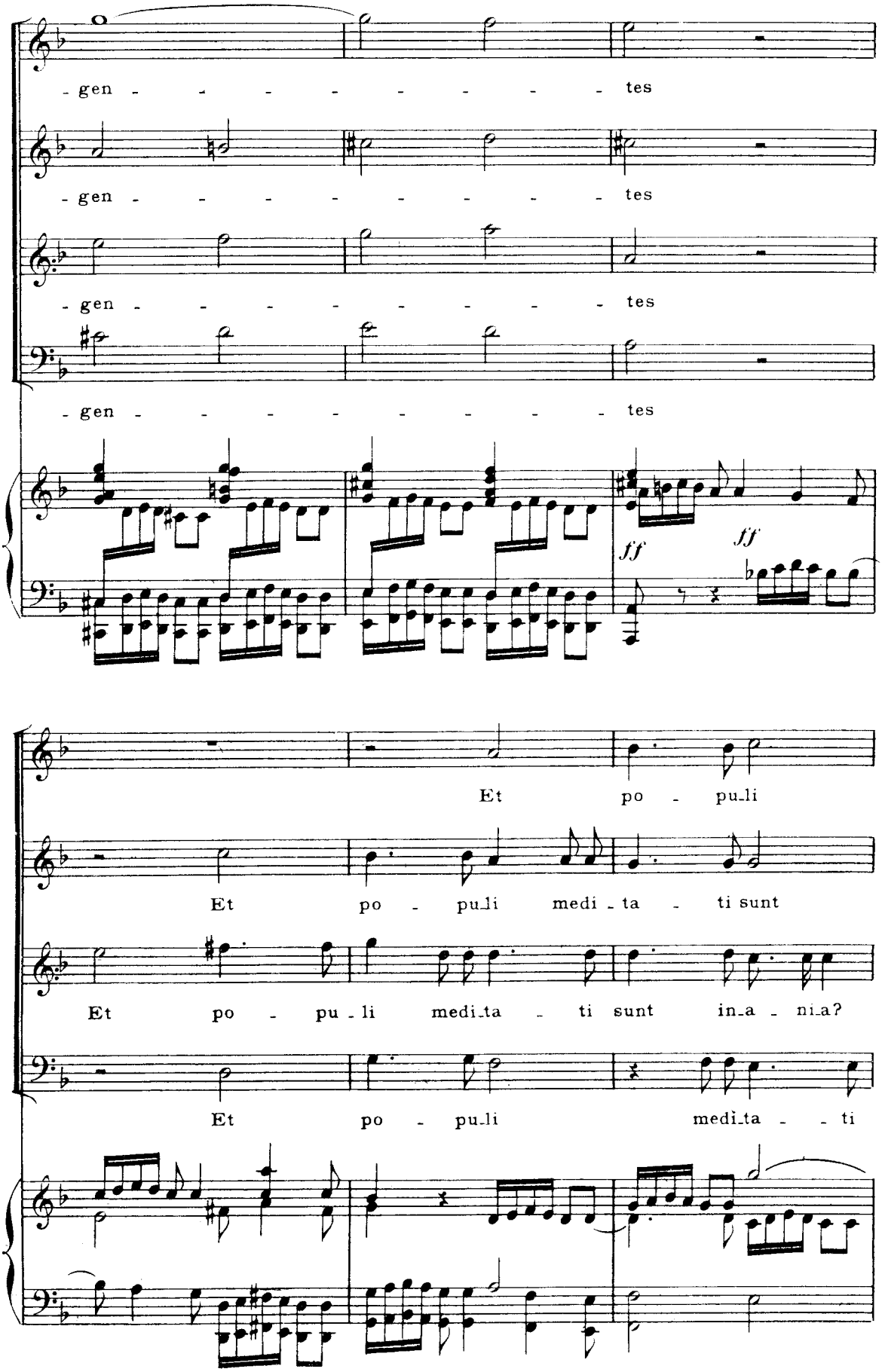
- gen - - - - - - - - - tes
- gen - - - - - - - - - tes
- gen - - - - - - - - - tes
- gen - - - - - - - - - tes
ff
ff
Et po - pu_li
Et po - pu_li medi_ta - ti sunt
Et po - pu_li medi_ta - ti sunt in_a - ni_a?
Et po - pu_li medi_ta - - ti

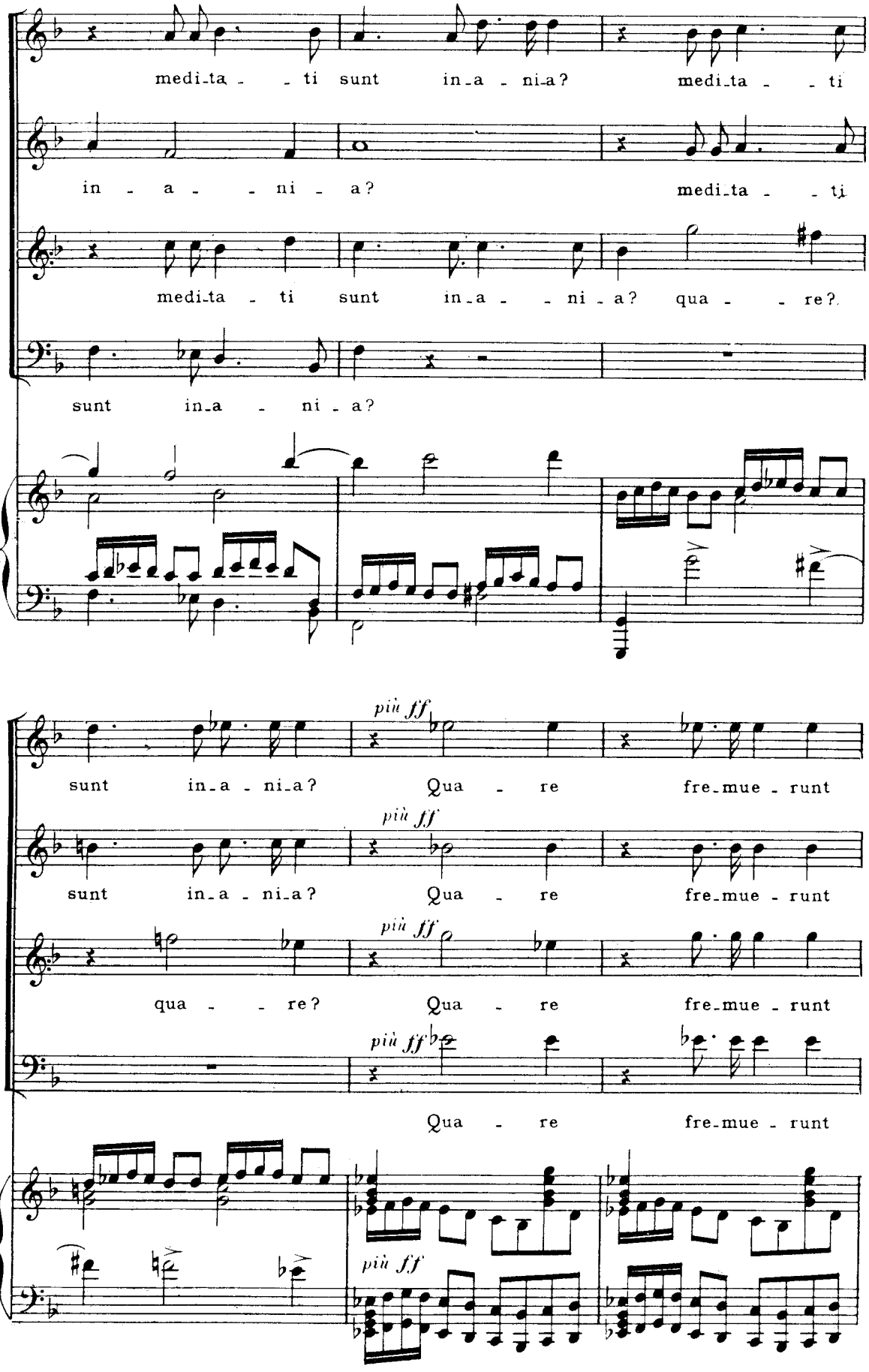
medi-ta - - ti sunt in-a - ni-a? medi-ta - - ti
in - a - - ni - a? medi-ta - - ti
medi-ta - ti sunt in-a - - ni - a? qua - - re?
sunt in-a - ni - a?
più ff
sunt in-a - ni-a? Qua - re fre-mue - runt
più ff
sunt in-a - ni-a? Qua - re fre-mue - runt
più ff
qua - - re? Qua - re fre-mue - runt
più ff
Qua - re fre-mue - runt
più ff

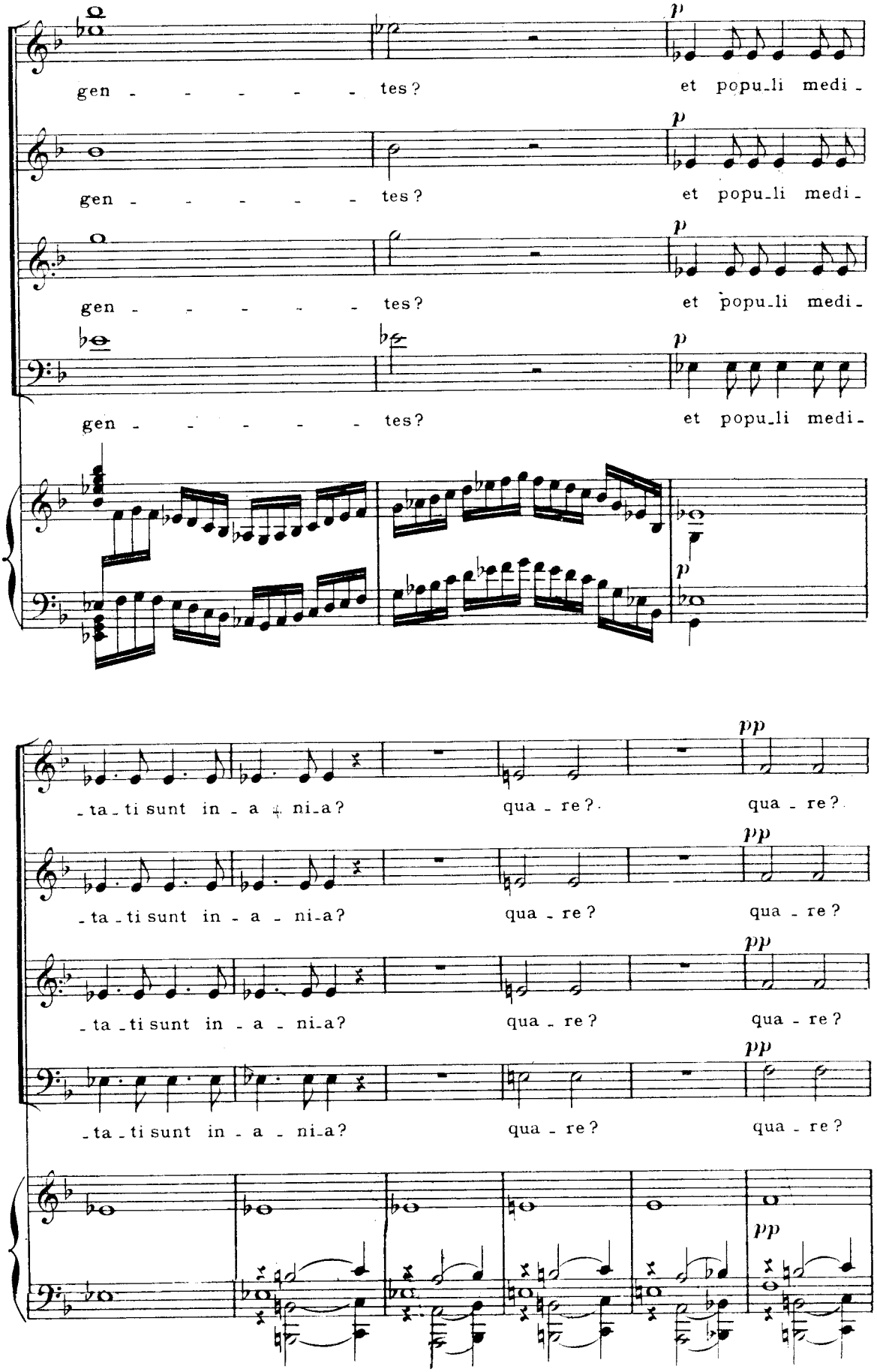
gen - - - - - - tes?
et popu-li medi-
gen - - - - - - tes?
et popu-li medi-
gen - - - - - - tes?
et popu-li medi-
gen - - - - - - tes?
et popu-li medi-
p
p
p
p
p
-ta-ti sunt in - a - ni-a?
qua - re?
qua - re?
-ta-ti sunt in - a - ni-a?
qua - re?
qua - re?
-ta-ti sunt in - a - ni-a?
qua - re?
qua - re?
-ta-ti sunt in - a - ni-a?
qua - re?
qua - re?
pp
pp
pp
pp
pp

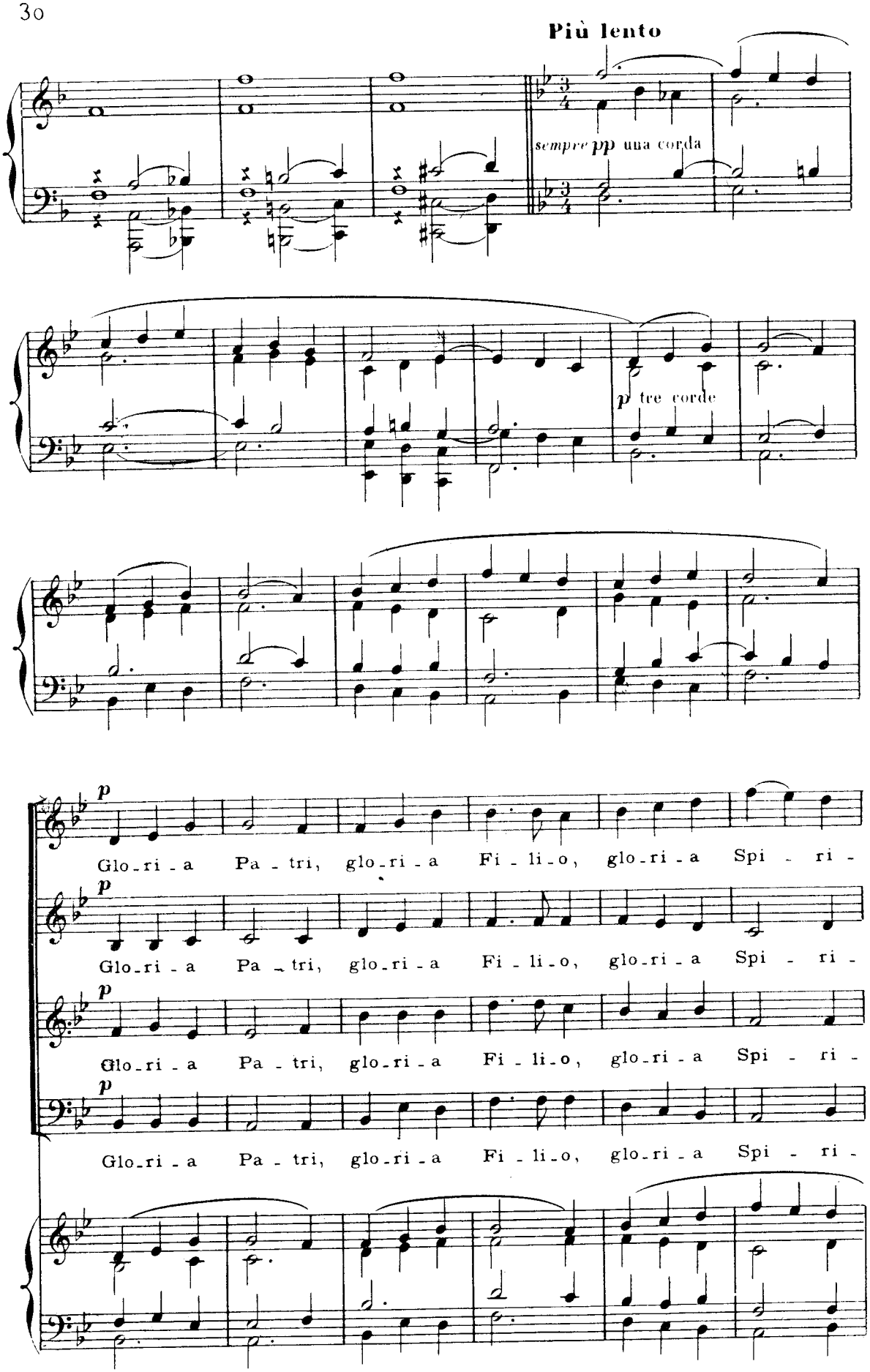
Più lento
sempre pp una corda
p tre corde
p
Glo-ri-a Pa-tri, glo-ri-a Fi-li-o, glo-ri-a Spi-ri-
p
Glo-ri-a Pa-tri, glo-ri-a Fi-li-o, glo-ri-a Spi-ri-
p
Glo-ri-a Pa-tri, glo-ri-a Fi-li-o, glo-ri-a Spi-ri-
p
Glo-ri-a Pa-tri, glo-ri-a Fi-li-o, glo-ri-a Spi-ri-

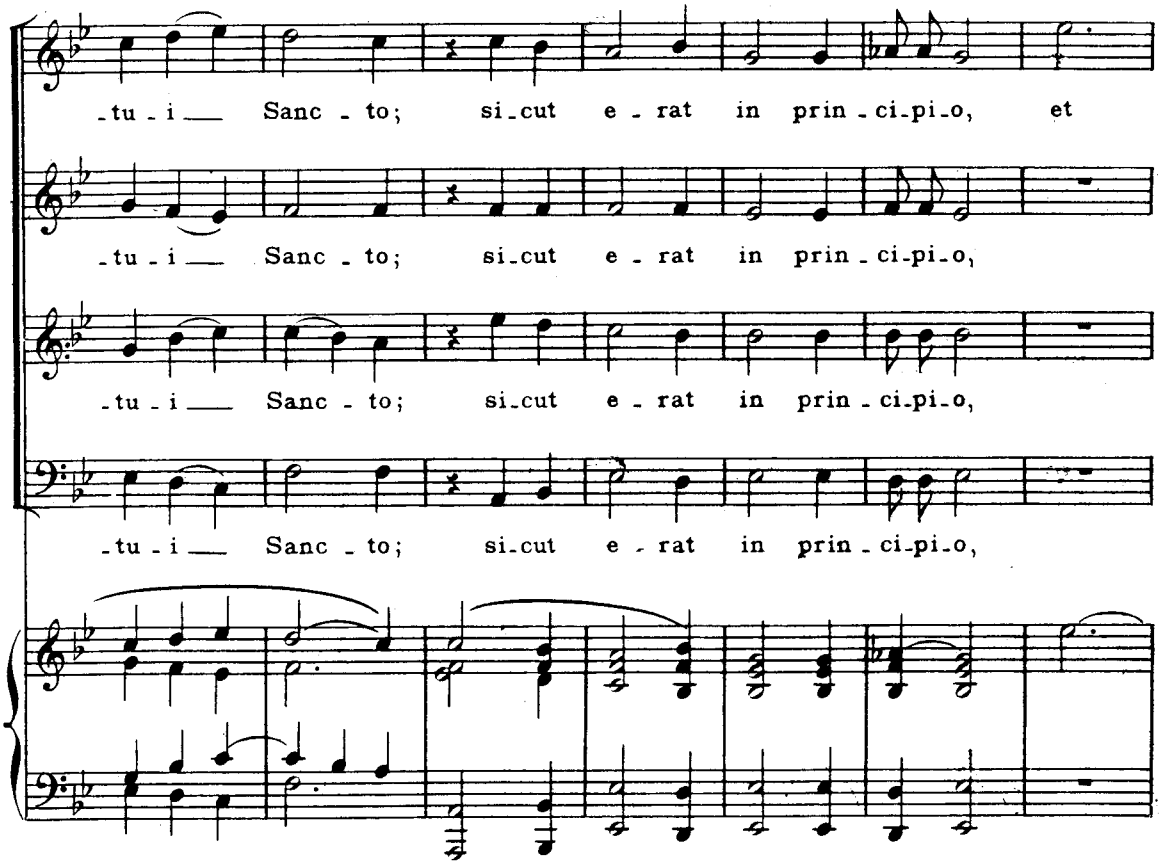
-tu - i Sanc - to; si-cut e - rat in prin - ci-pi-o, et
-tu - i Sanc - to; si-cut e - rat in prin - ci-pi-o,
-tu - i Sanc - to; si-cut e - rat in prin - ci-pi-o,
-tu - i Sanc - to; si-cut e - rat in prin - ci-pi-o,

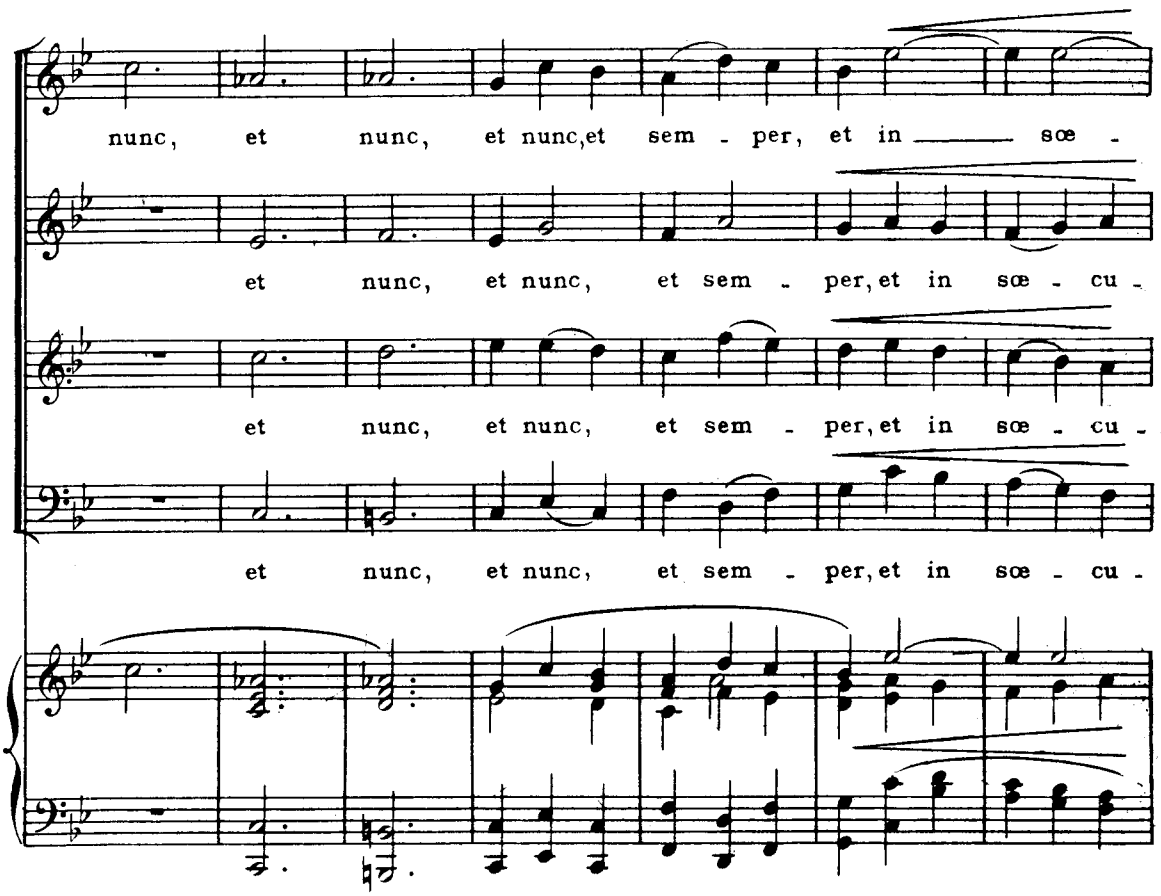
nunc, et nunc, et nunc, et sem - per, et in scæ -
et nunc, et nunc, et sem - per, et in scæ - cu -
et nunc, et nunc, et sem - per, et in scæ - cu -
et nunc, et nunc, et sem - per, et in scæ - cu -

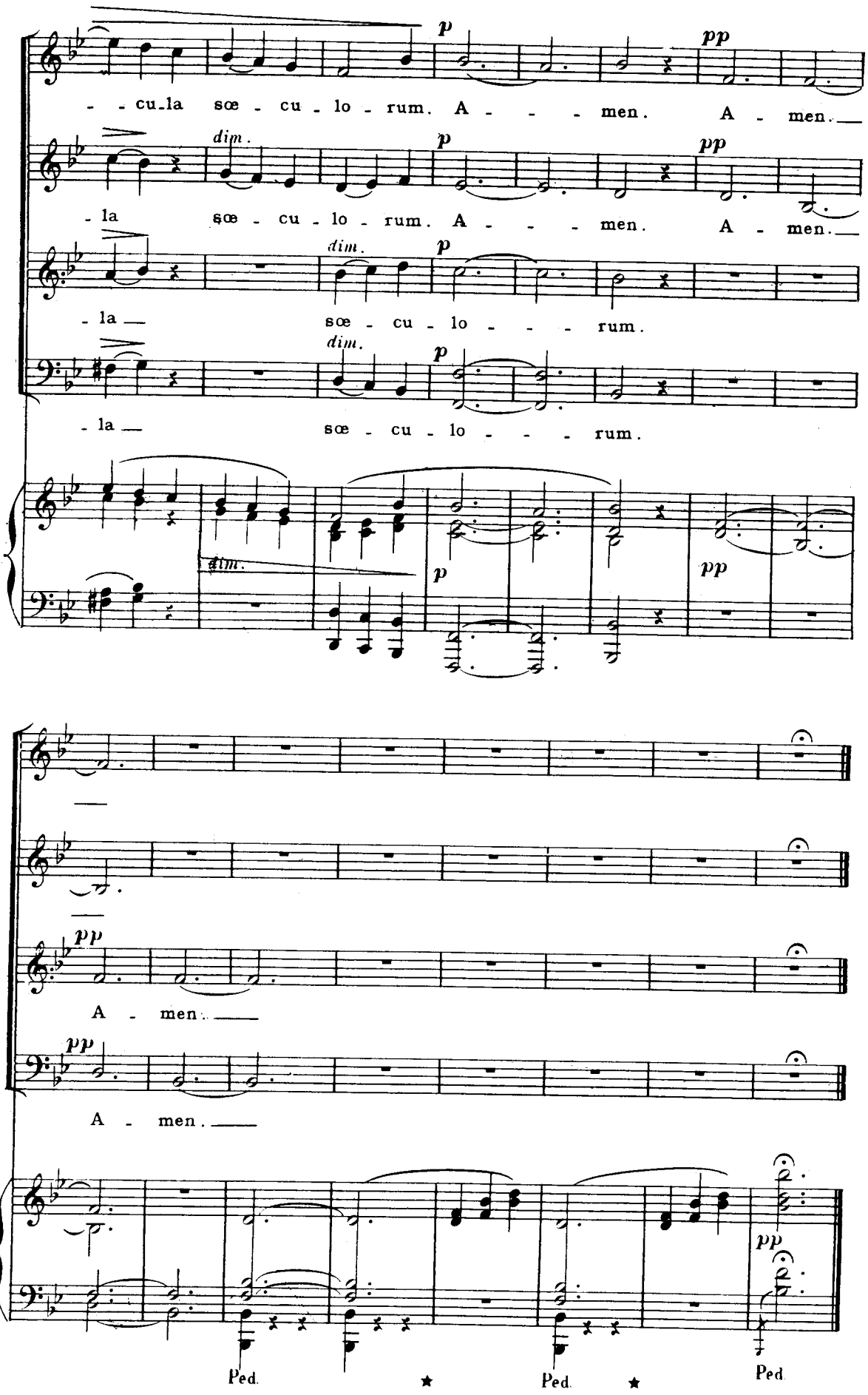
- - cu-la sœ - cu - lo - rum. A - - - men. A - men.
- la sœ - cu - lo - rum. A - - - men. A - men.
- la sœ - cu - lo - - - rum.
- la sœ - cu - lo - - - rum.
A - men.
A - men.
Ped. Ped. Ped.

VII. Trio

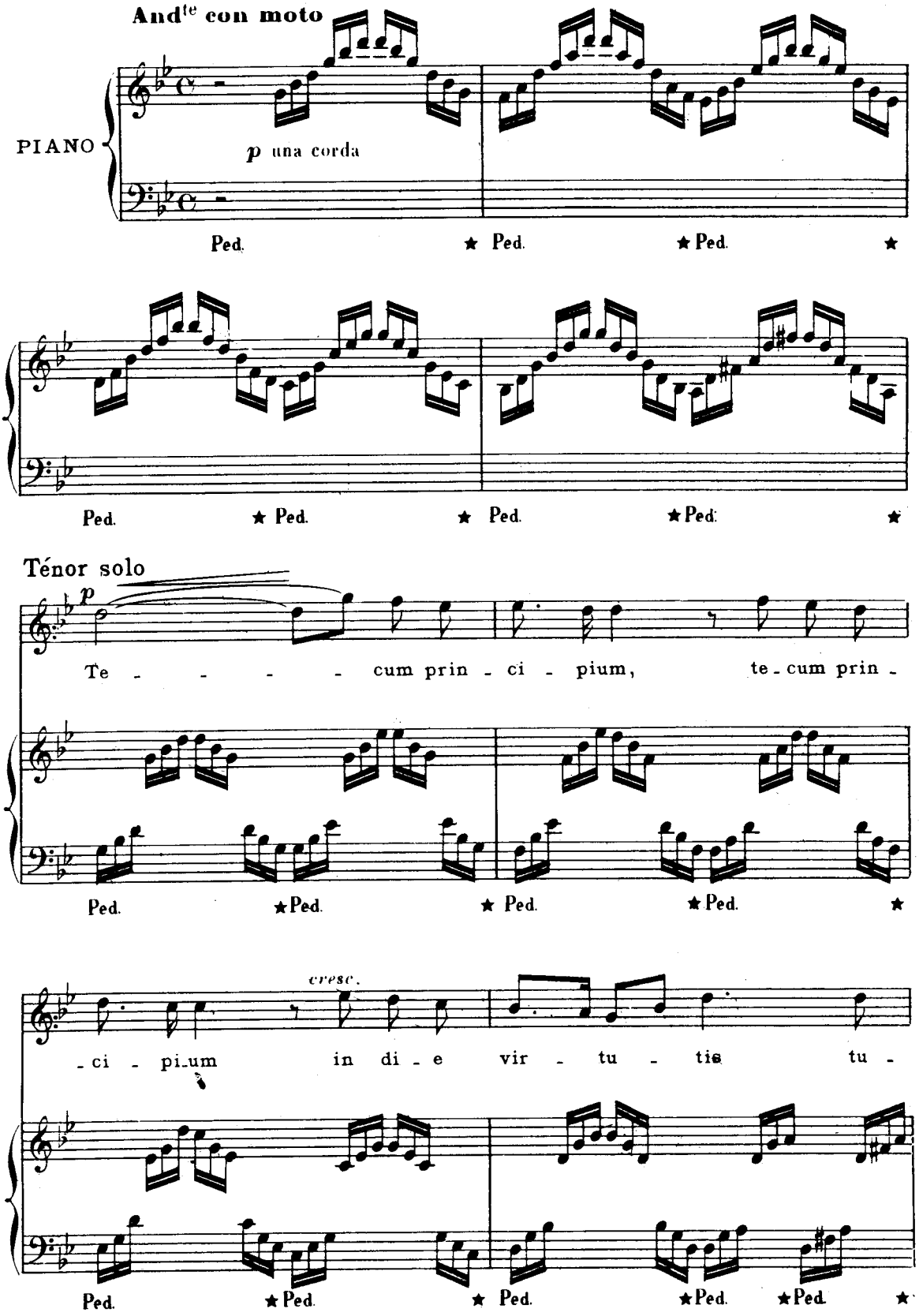
And^te con moto
PIANO
p una corda
Ped. ★ Ped. ★ Ped. ★
Ped. ★ Ped. ★ Ped. ★ Ped. ★
Ténor solo
p
Te - - - - - cum prin - ci - pium, te - cum prin -
Ped. ★ Ped. ★ Ped. ★ Ped. ★
cresc.
- ci - pi_um in di - e vir - tu - tis tu -
Ped. ★ Ped. ★ Ped. ★ Ped. ★ Ped. ★

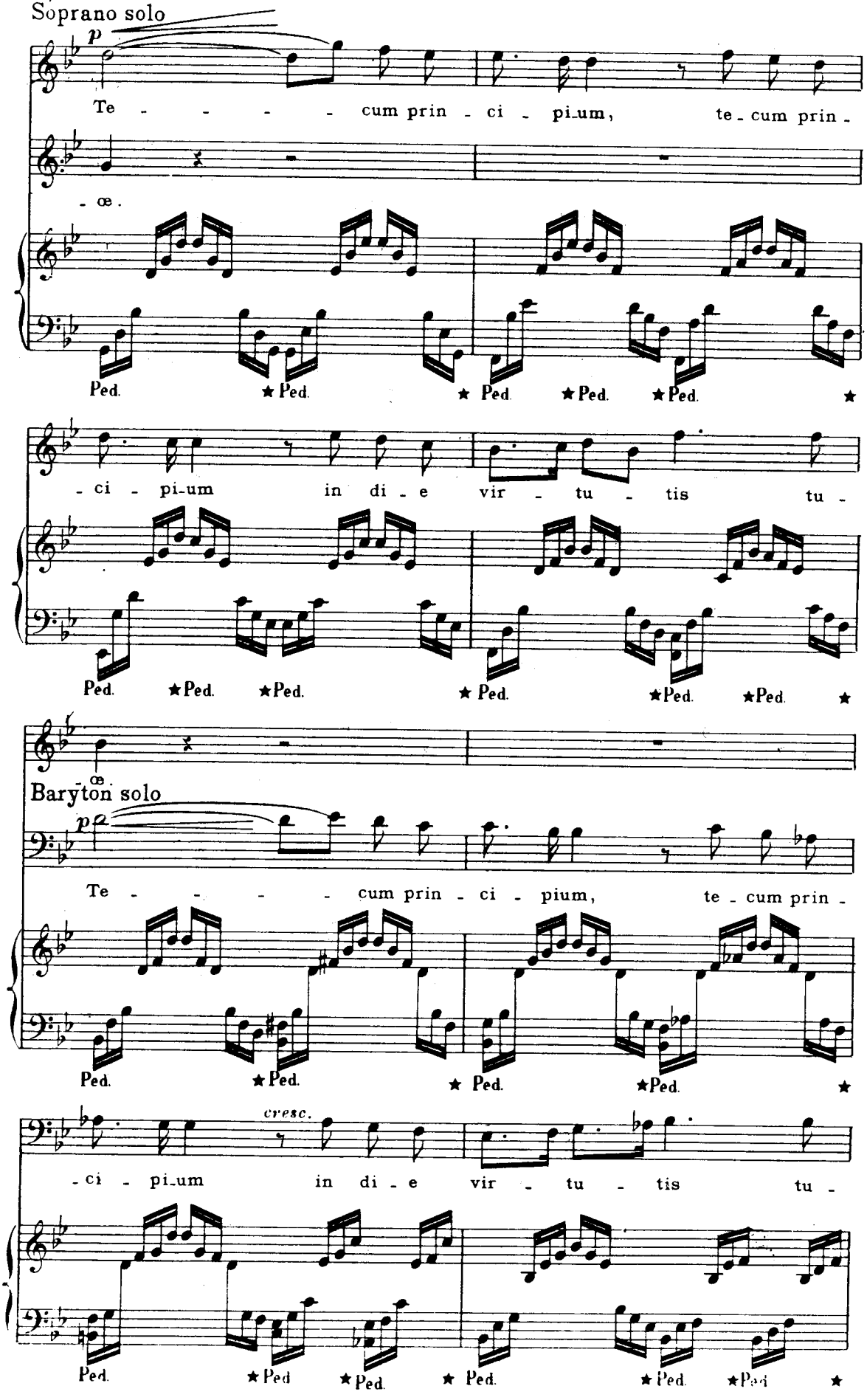
Soprano solo
p
Te - - - - - cum prin - ci - pi-um, te - cum prin -
- œ.
Ped. ★Ped. ★ Ped. ★Ped. ★Ped. ★
- ci - pi-um in di - e vir - tu - tis tu -
Ped. ★Ped. ★Ped. ★ Ped. ★Ped. ★Ped. ★
- œ.
Baryton solo
p
Te - - - - - cum prin - ci - pium, te - cum prin -
Ped. ★Ped. ★ Ped. ★Ped. ★
cresc.
- ci - pi-um in di - e vir - tu - tis tu -
Ped. ★Ped ★Ped. ★ Ped. ★Ped. ★Ped ★

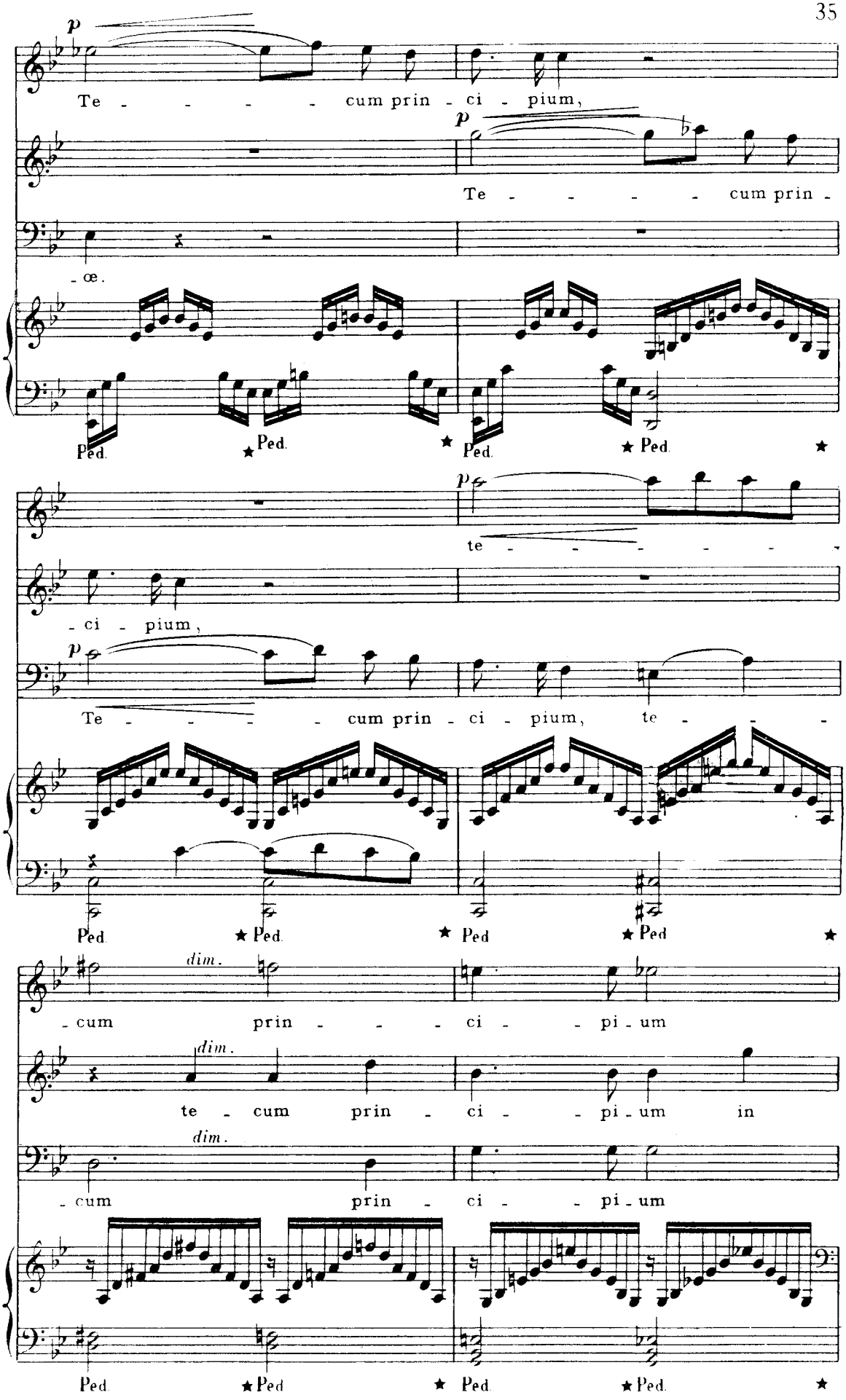
p
Te - - - - - cum prin - ci - pium,
p
Te - - - - - cum prin -
- œ.
Ped. ★ Ped. ★ Ped. ★ Ped. ★
p
te - - - - - - -
- ci - pium,
p
Te - - - - cum prin - ci - pium, te - - -
Ped. ★ Ped. ★ Ped. ★ Ped. ★
dim.
- cum prin - - - ci - - pi - um
dim.
te - cum prin - ci - - pi - um in
dim.
- cum prin - ci - - pi - um
Ped. ★ Ped. ★ Ped. ★ Ped. ★

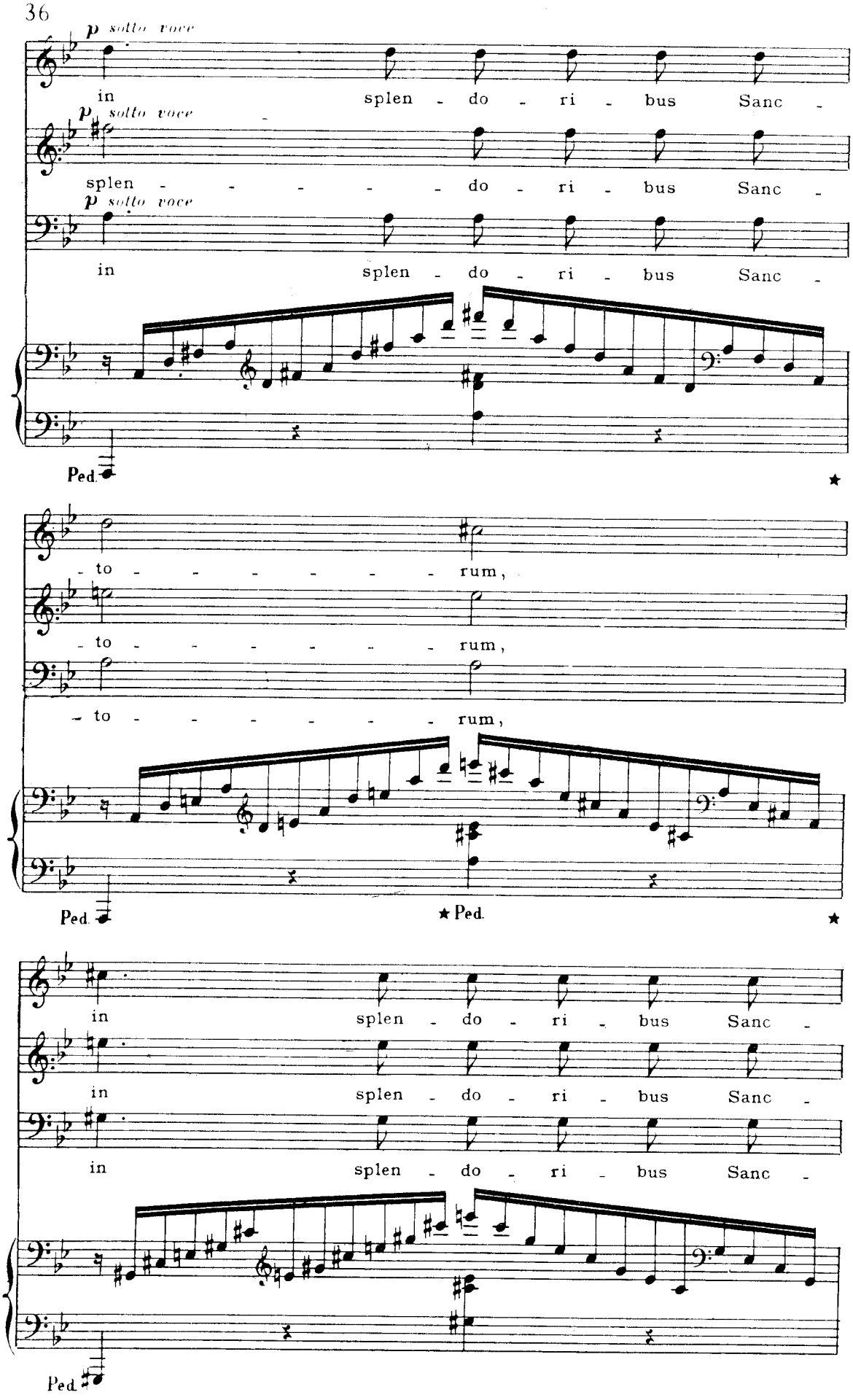
p sotto voce
in splen - do - ri - bus Sanc -
p sotto voce
splen - - - - - do - ri - bus Sanc -
p sotto voce
in splen - do - ri - bus Sanc -
Ped.
★
- to - - - - - - - rum,
- to - - - - - - - rum,
- to - - - - - - - rum,
Ped.
★ Ped.
★
in splen - do - ri - bus Sanc -
in splen - do - ri - bus Sanc -
in splen - do - ri - bus Sanc -
Ped.

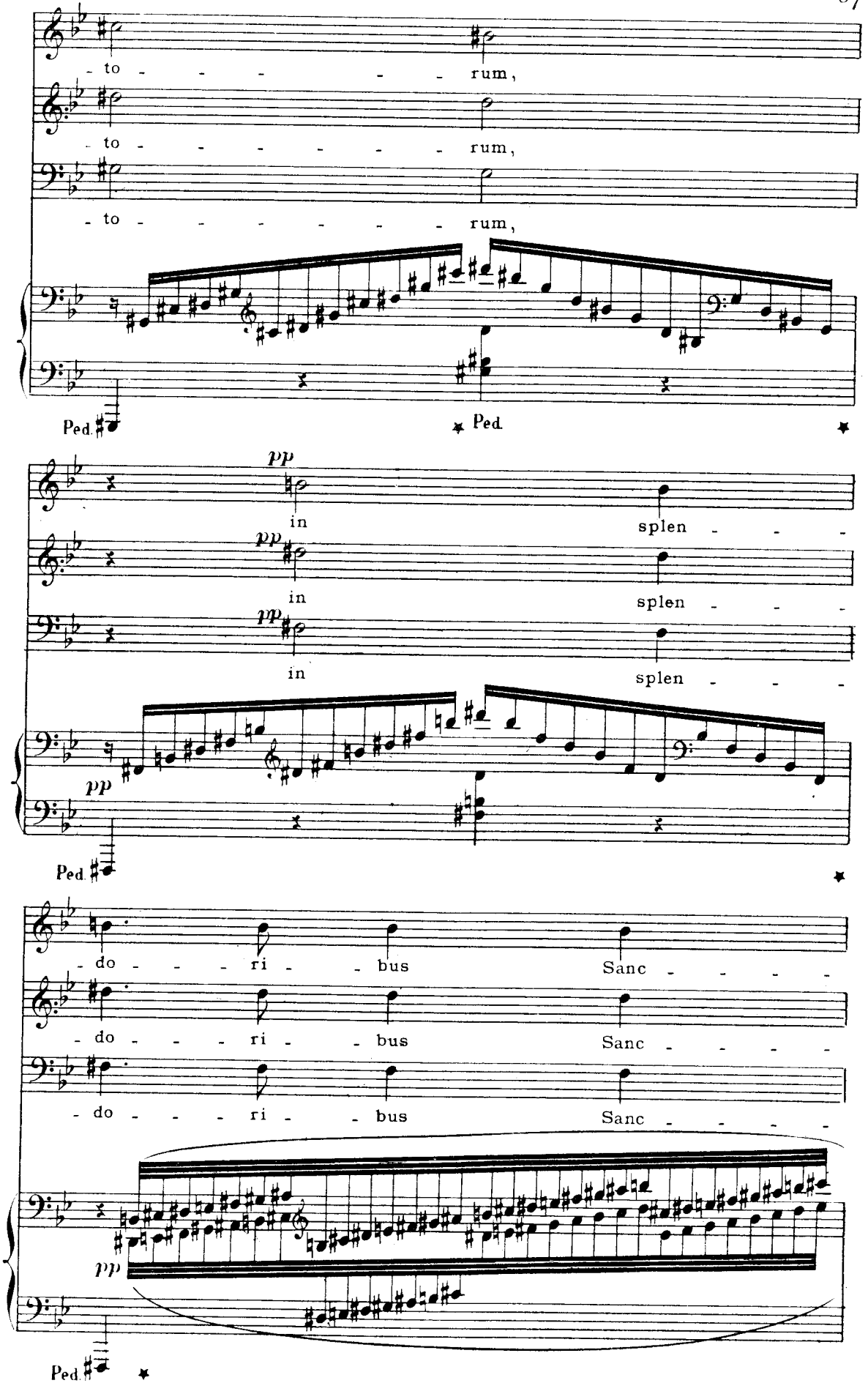
- to - - - - - - - rum,
- to - - - - - - - - rum,
- to - - - - - - - - rum,
Ped.
Ped.
pp
in
splen - - -
pp
in
splen - - -
pp
in
splen - - -
pp
Ped.
- do - - - ri - - bus
Sanc - - - - -
- do - - - ri - - bus
Sanc - - - - -
- do - - - ri - - bus
Sanc - - - - -
pp
Ped.

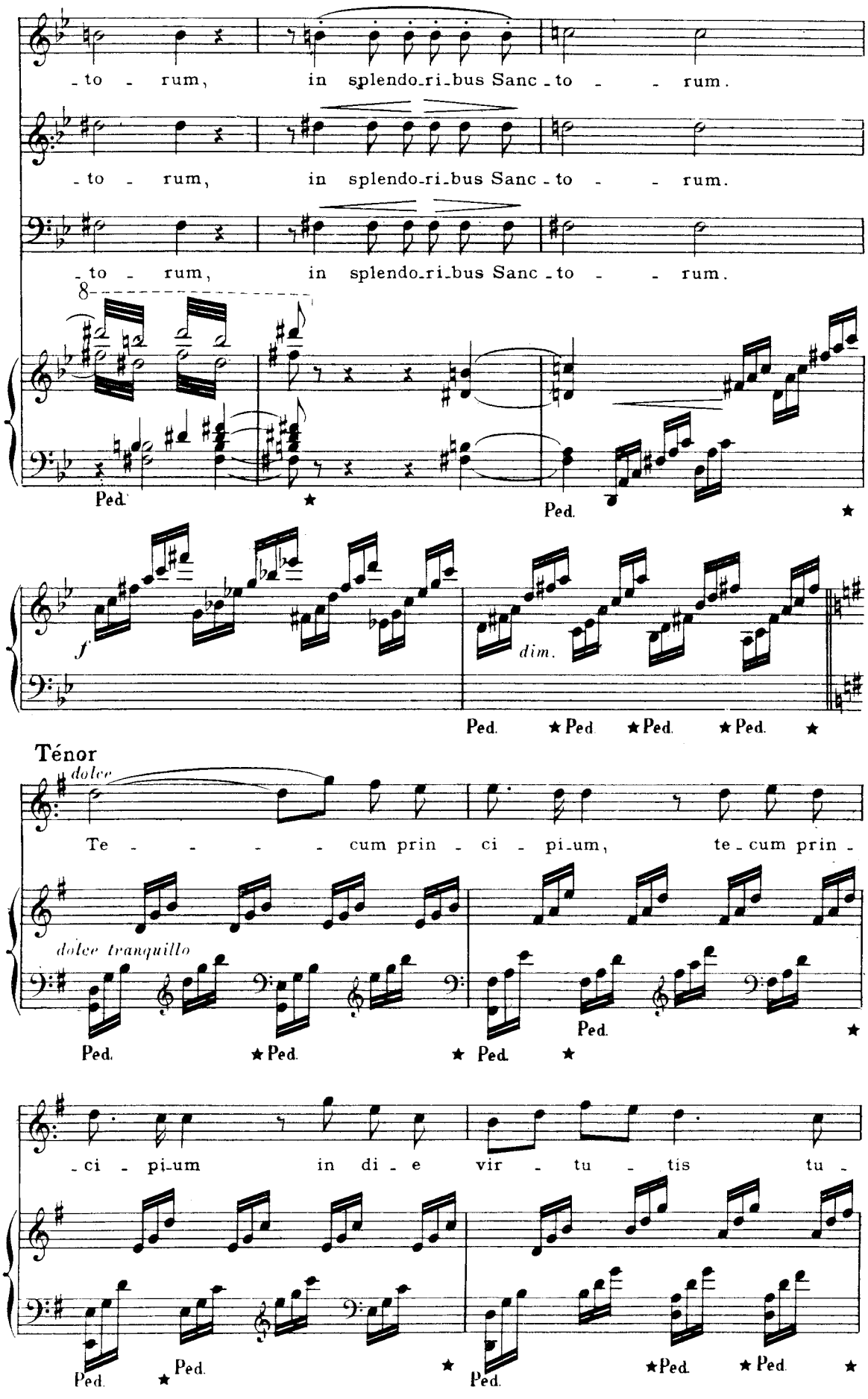
-to - rum, in splendo-ri-bus Sanc-to - - rum.
-to - rum, in splendo-ri-bus Sanc-to - - rum.
-to - rum, in splendo-ri-bus Sanc-to - - rum.
8
Ped. ★ Ped. ★
f
dim.
Ped. ★Ped. ★Ped. ★Ped. ★
Ténor
dolce
Te - - - - - cum prin - ci - pi-um, te-cum prin -
dolce tranquillo
Ped. ★Ped. ★ Ped. ★ Ped. ★
-ci - pi-um in di - e vir - tu - tis tu -
Ped. ★ Ped. ★ Ped. ★Ped. ★Ped. ★

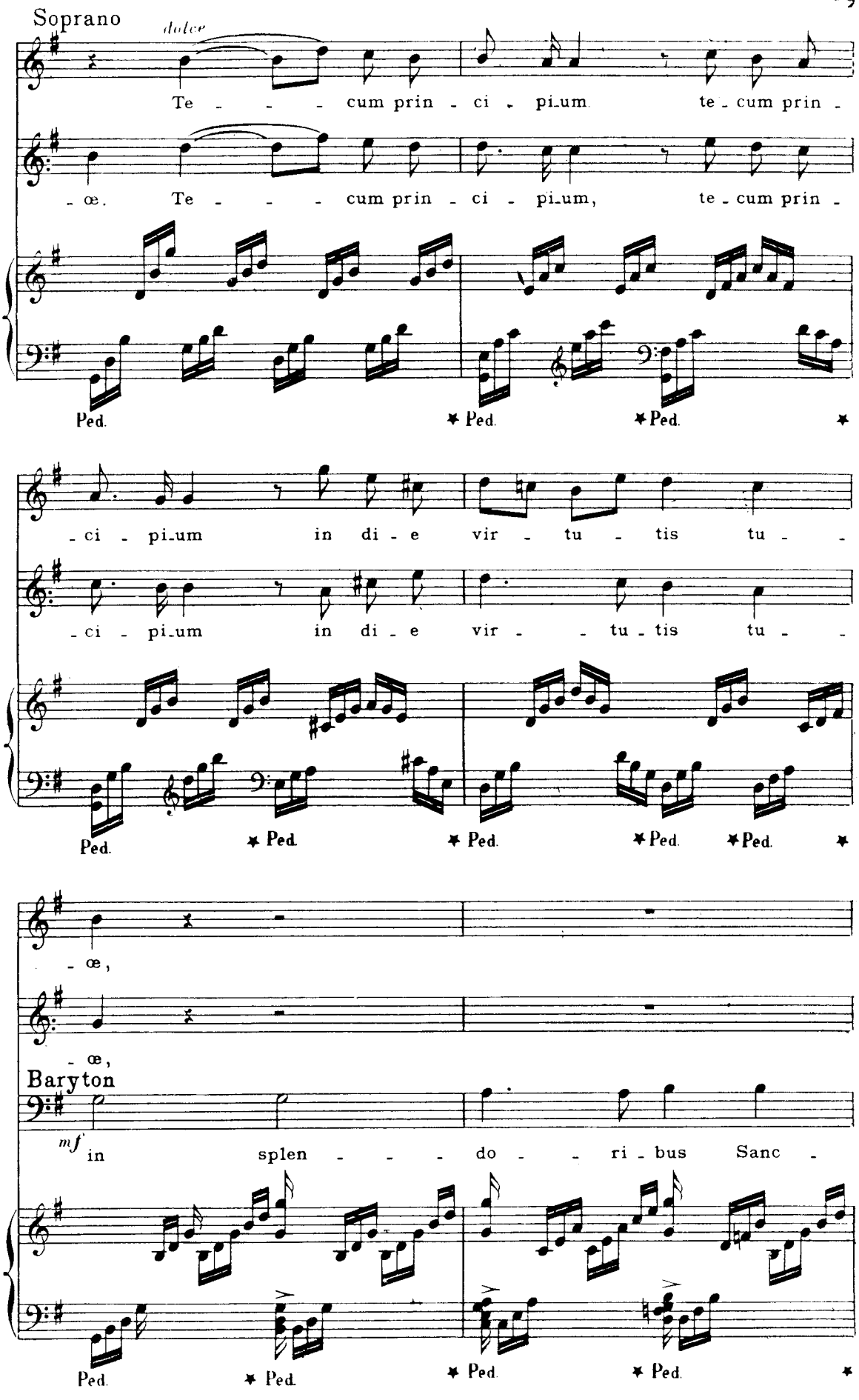
Soprano
dolce
Te - - - - cum prin - ci - pi_um te_cum prin -
- œ. Te - - - - cum prin - ci - pi_um, te_cum prin -
Ped. * Ped. * Ped. *
- ci - pi_um in di - e vir - tu - tis tu - -
- ci - pi_um in di - e vir - - tu_tis tu - -
Ped. * Ped. * Ped. * Ped. * Ped. *
- œ,
- œ,
Baryton
mf in splen - - - do - - ri_bus Sanc -
Ped. * Ped. * Ped. * Ped. *

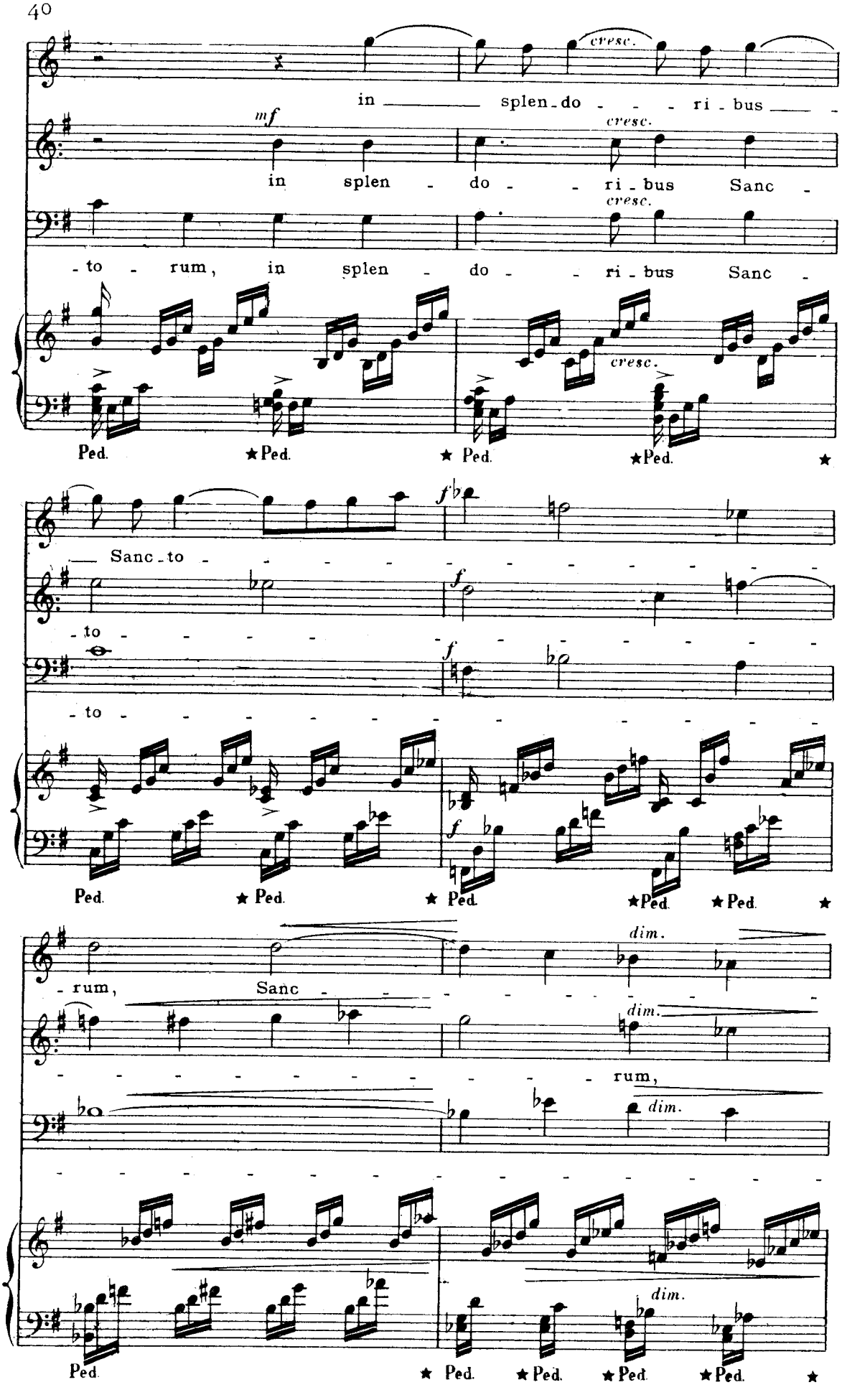
cresc.
in splen_do - - - ri_bus
mf
cresc.
in splen - do - - ri_bus Sanc -
cresc.
- to - rum, in splen - do - - ri_bus Sanc -
cresc.
Ped. ★Ped. ★ Ped. ★Ped. ★
f
Sanc_to
f
- to
f
- to
f
Ped. ★ Ped. ★ Ped. ★Ped. ★Ped. ★
dim.
- rum, Sanc
dim.
rum,
dim.
dim.
Ped. ★ Ped. ★Ped. ★Ped. ★Ped. ★

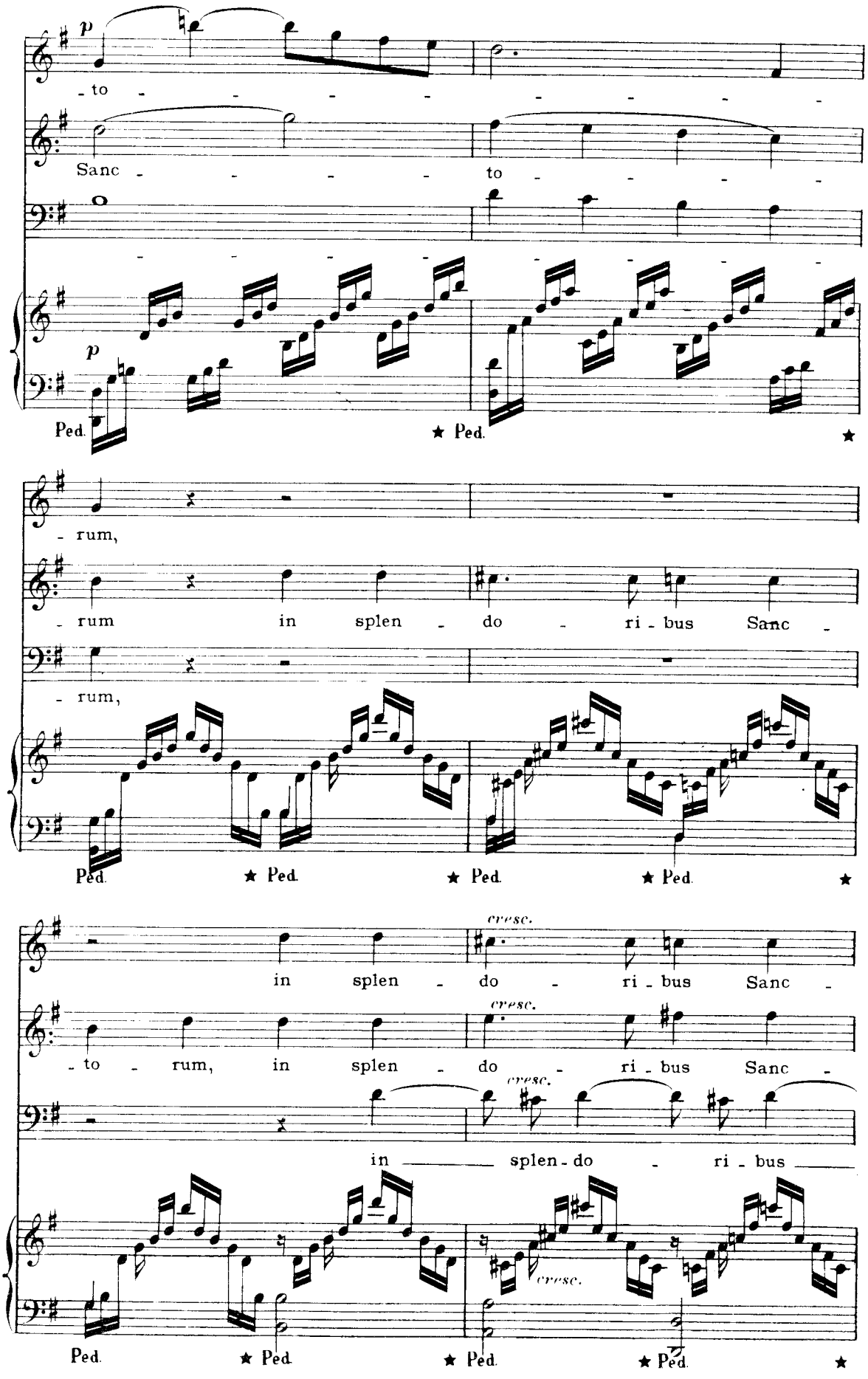
p
- to - - - - - - - - -
Sanc - - - - to - - - -
p
Ped. ★ Ped. ★
- rum,
- rum in splen - do - ri - bus Sanc -
- rum,
Ped. ★ Ped. ★ Ped. ★ Ped. ★
cresc.
in splen - do - ri - bus Sanc -
cresc.
- to - rum, in splen - do - ri - bus Sanc -
cresc.
in splen - do - ri - bus
cresc.
Ped. ★ Ped. ★ Ped. ★ Ped. ★

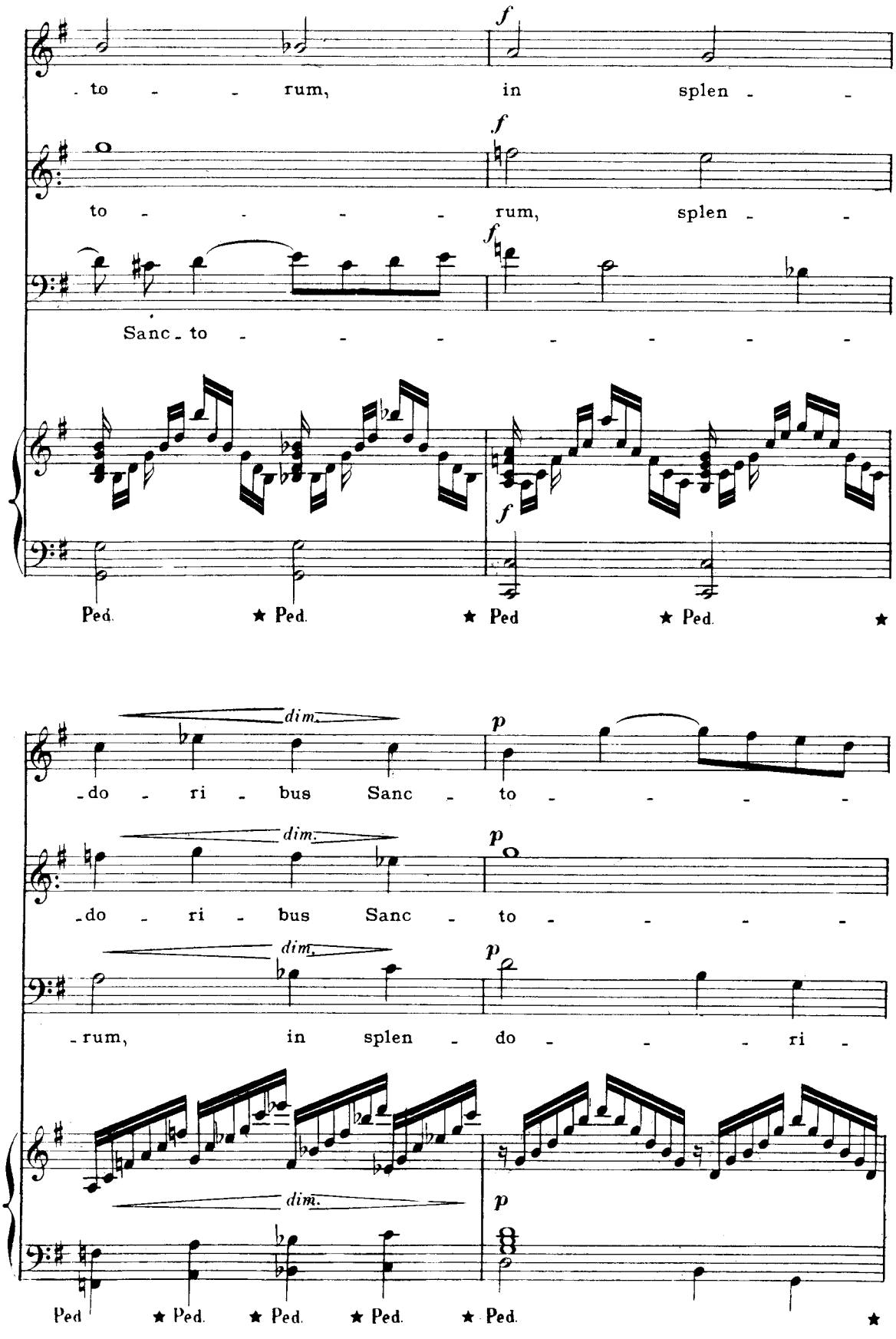
to - - rum, in splen - -
to - - - - - rum, splen - -
Sanc - to - - - - - - - - -
Ped. ★ Ped. ★ Ped ★ Ped. ★
dim.
p
-do - ri - bus Sanc - to - - - -
-do - ri - bus Sanc - to - - - -
-rum, in splen - do - - - ri -
Ped ★ Ped. ★ Ped. ★ Ped. ★ Ped. ★

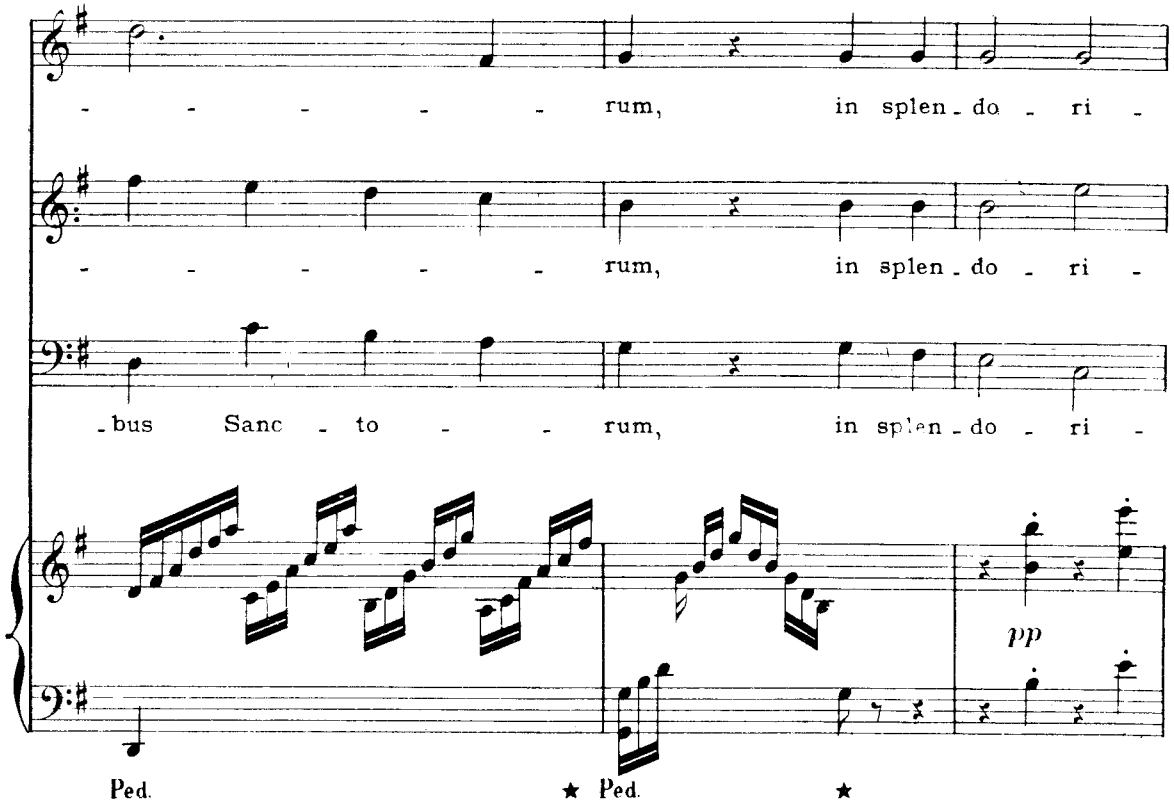
- - - - - - rum, in splen - do - ri -
- - - - - - rum, in splen - do - ri -
- bus Sanc - to - - rum, in splen - do - ri -
pp
Ped. ★ Ped. ★

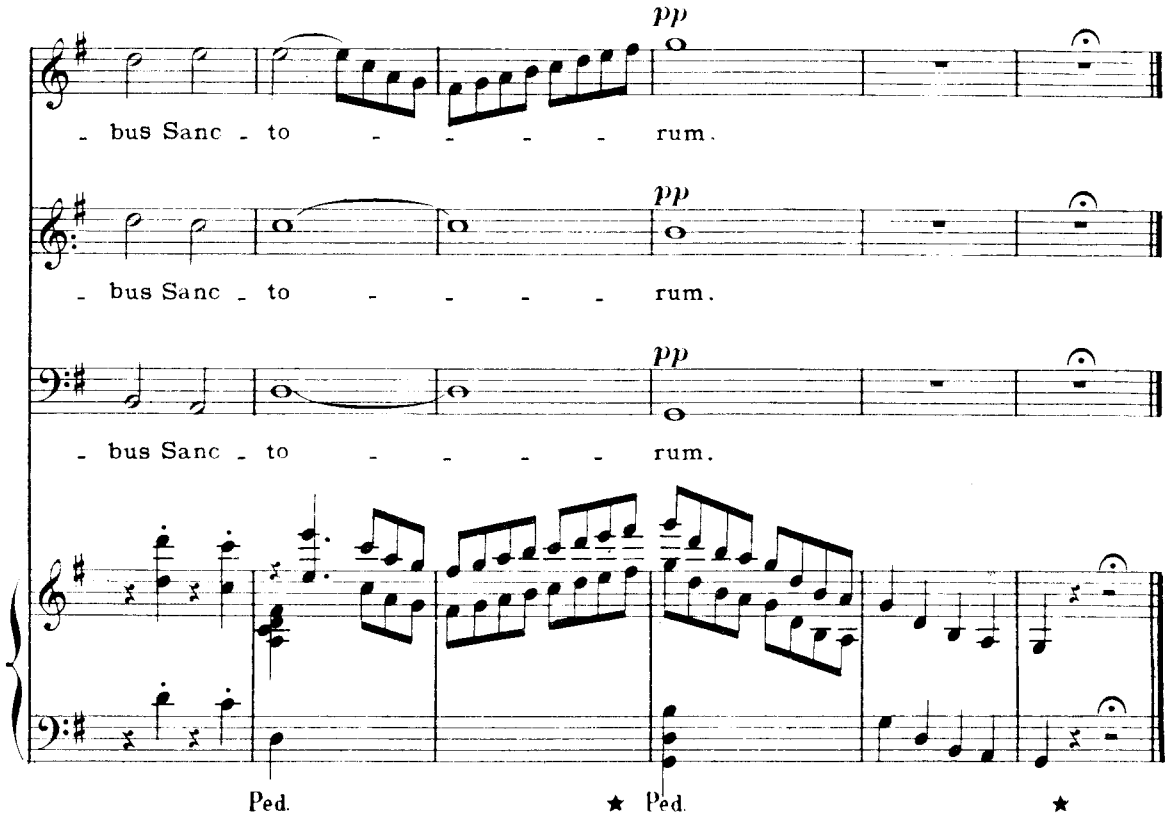
pp
- bus Sanc - to - - - - rum.
pp
- bus Sanc - to - - - - rum.
pp
- bus Sanc - to - - - - rum.
Ped. ★ Ped. ★

VIII. Quatuor

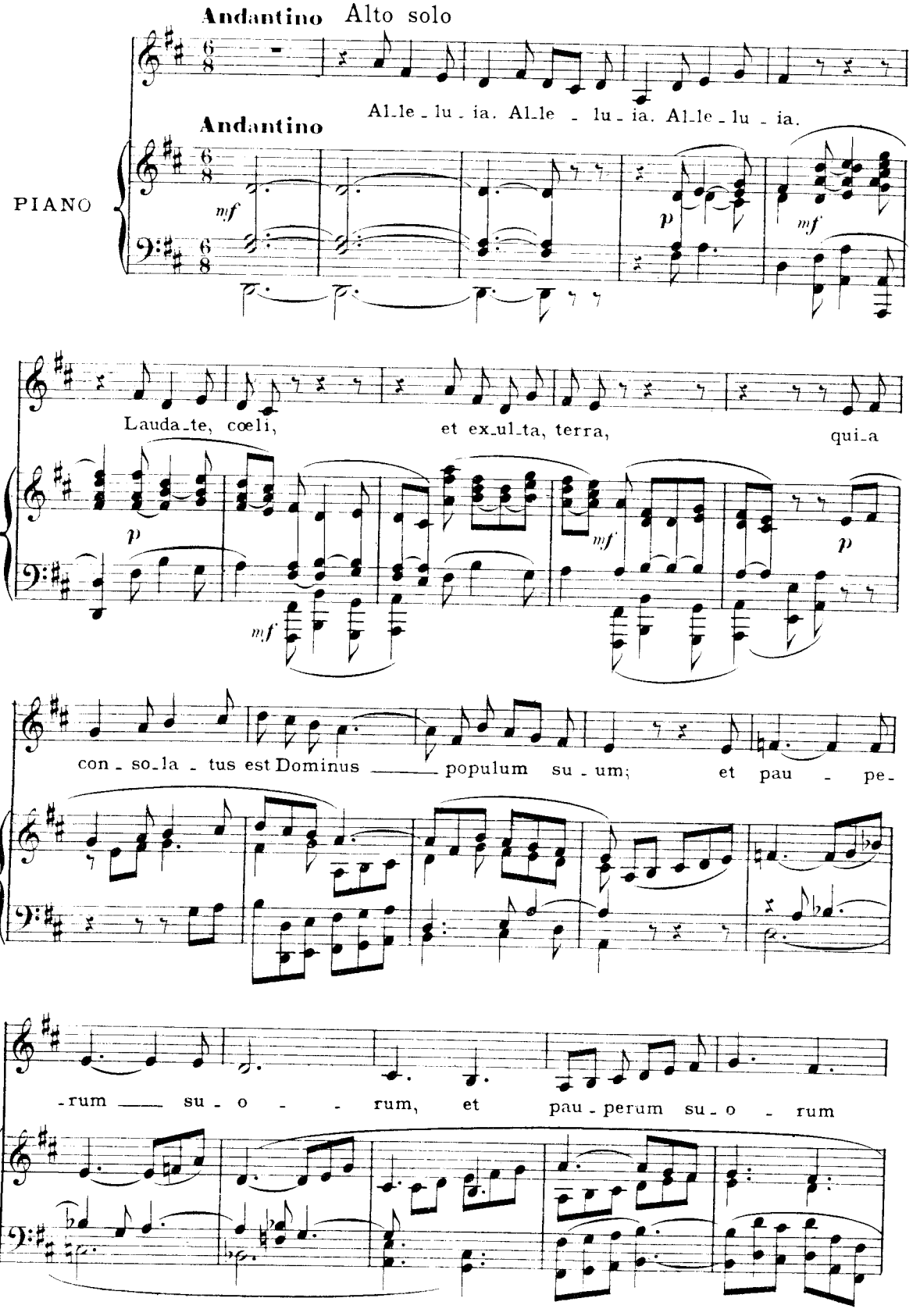

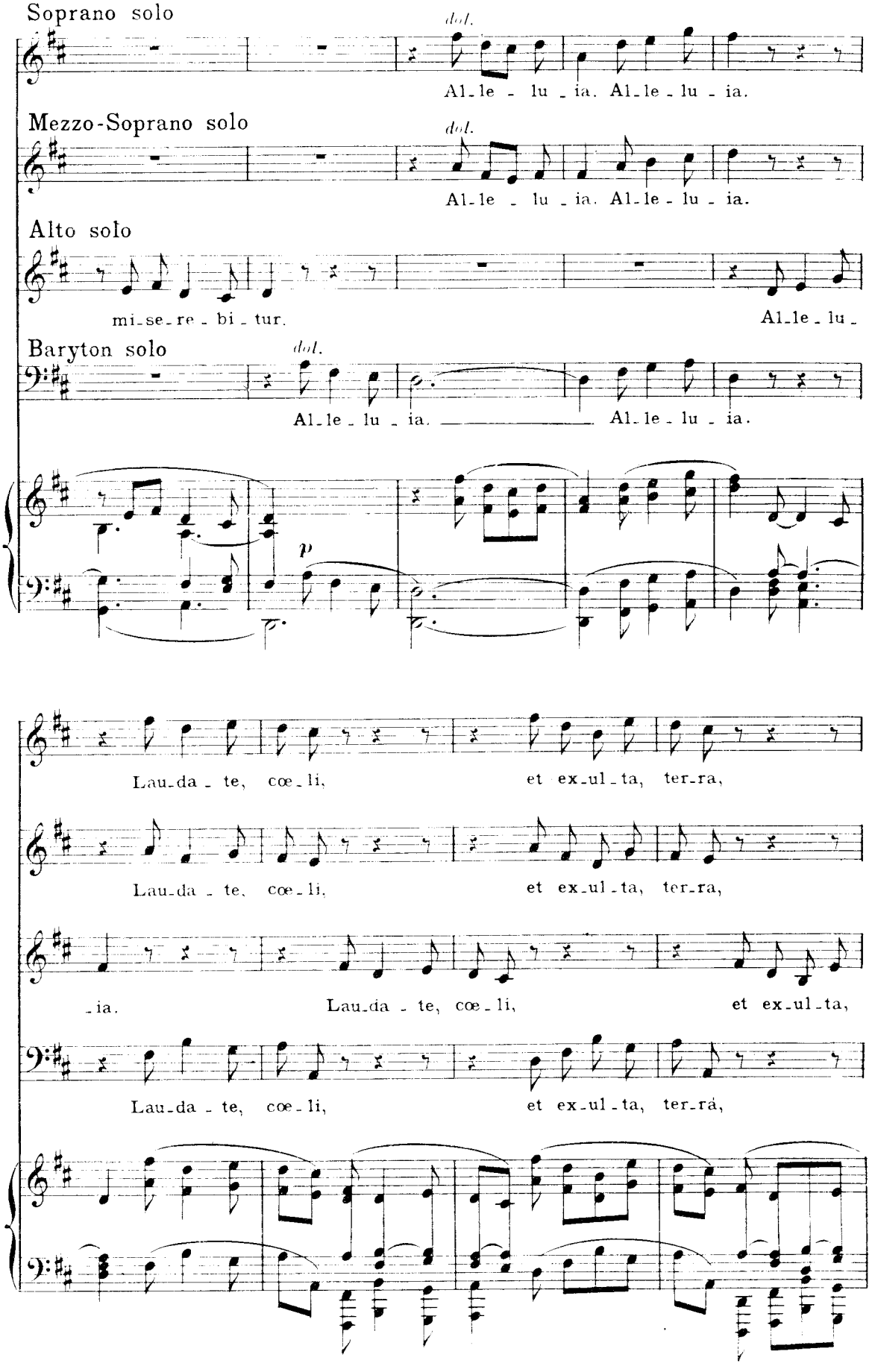
Soprano solo
dol.
Al_le - lu _ ia. Al_le - lu - ia.
Mezzo-Soprano solo
dol.
Al_le - lu _ ia. Al_le - lu - ia.
Alto solo
mi_se_re - bi _ tur.
Al_le _ lu _
Baryton solo
dol.
Al_le _ lu _ ia. Al_le - lu - ia.
p
Lau_da - te, cœ_li, et ex_ul_ta, ter_ra,
Lau_da - te, cœ_li, et ex_ul_ta, ter_ra,
_ia. Lau_da - te, cœ_li, et ex_ul_ta,
Lau_da - te, cœ_li, et ex_ul_ta, ter_rá,

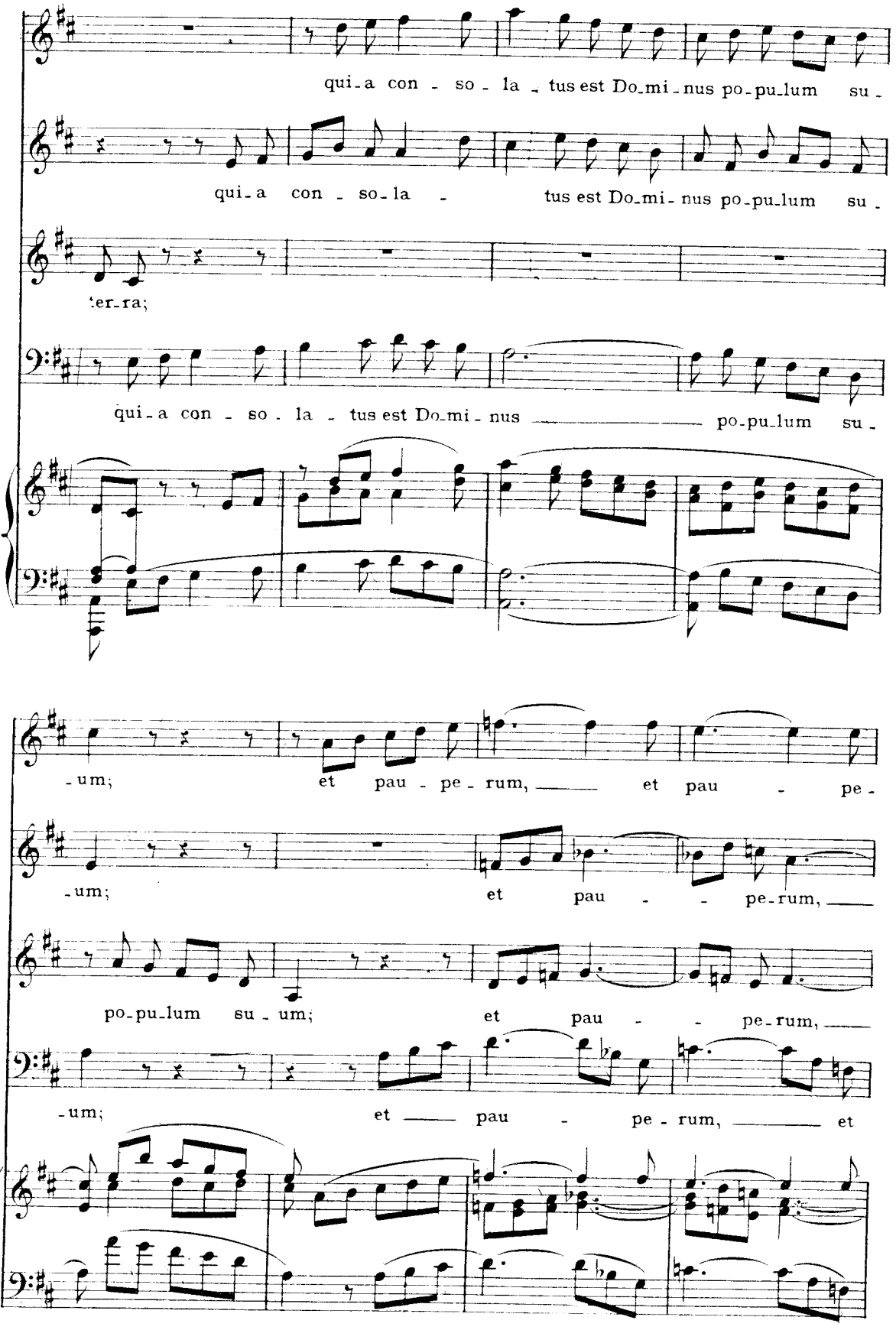
qui-a con - so - la - tus est Do-mi-nus po-pu-lum su -
qui-a con - so-la - tus est Do-mi-nus po-pu-lum su -
ter-ra;
qui-a con - so - la - tus est Do-mi - nus po-pu-lum su -
-um; et pau - pe - rum, et pau - pe -
-um; et pau - - pe-rum,
po-pu-lum su - um; et pau - - pe-rum,
-um; et pau - pe - rum, et

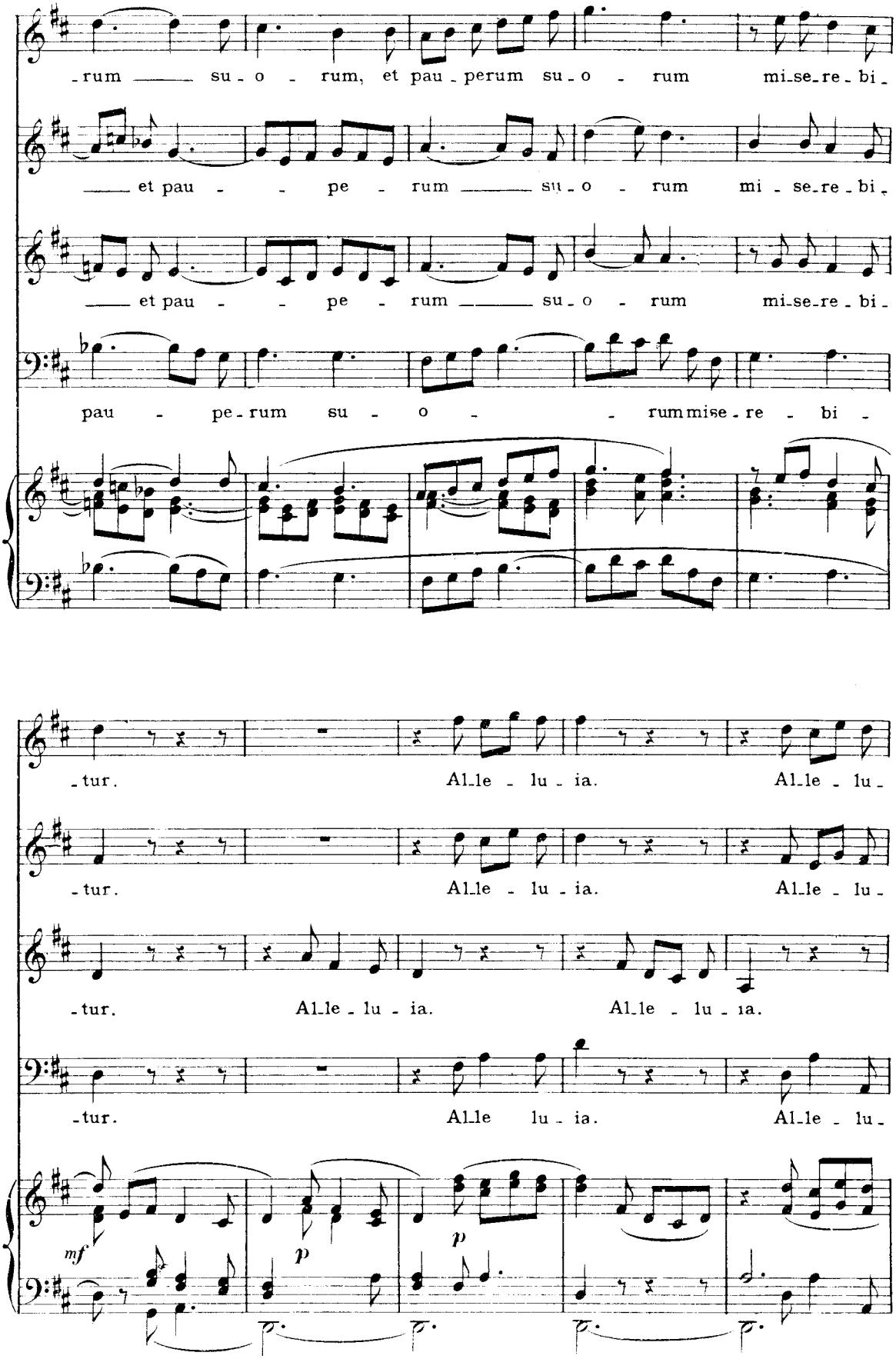
-rum ——— su - o - rum, et pau - perum su - o - rum mi-se-re - bi -
——— et pau - - pe - rum ——— su - o - rum mi - se-re - bi -
——— et pau - - pe - rum ——— su - o - rum mi-se-re - bi -
pau - pe - rum su - o - - rum mise - re - bi -
-tur. Al-le - lu - ia. Al-le - lu -
-tur. Al-le - lu - ia. Al-le - lu -
-tur. Al-le - lu - ia. Al-le - lu - ia.
-tur. Al-le lu - ia. Al-le - lu -
mf
p
p

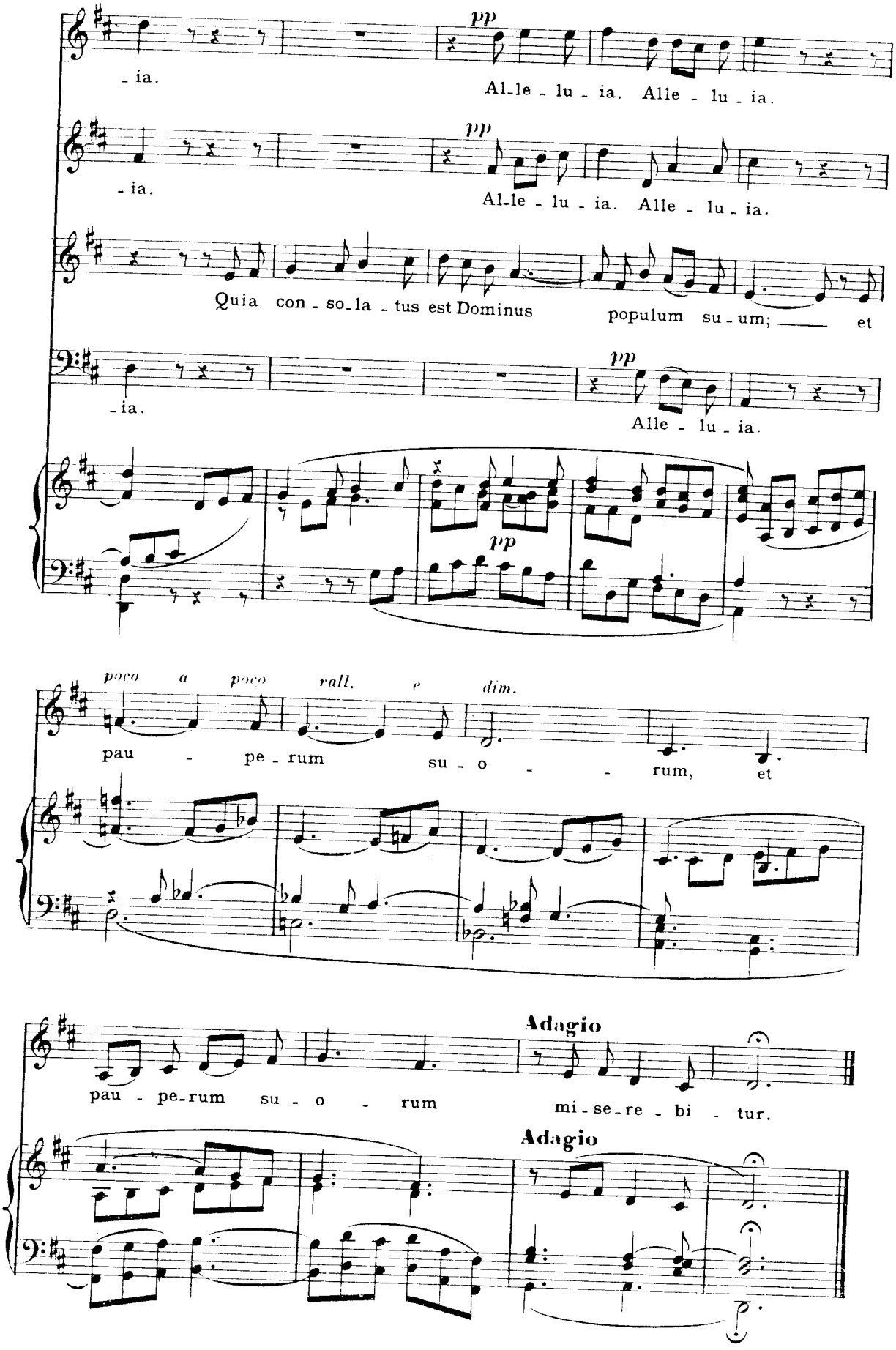
pp
- ia.
Al-le - lu - ia. Alle - lu - ia.
pp
- ia.
Al-le - lu - ia. Alle - lu - ia.
Quia con - so-la - tus est Dominus populum su - um; et
pp
- ia.
Alle - lu - ia.
pp
poco a poco rall. e dim.
pau - pe - rum su - o - - rum, et
Adagio
pau - pe-rum su - o - rum mi - se-re - bi - tur.
Adagio

IX. Quintette avec Chœur

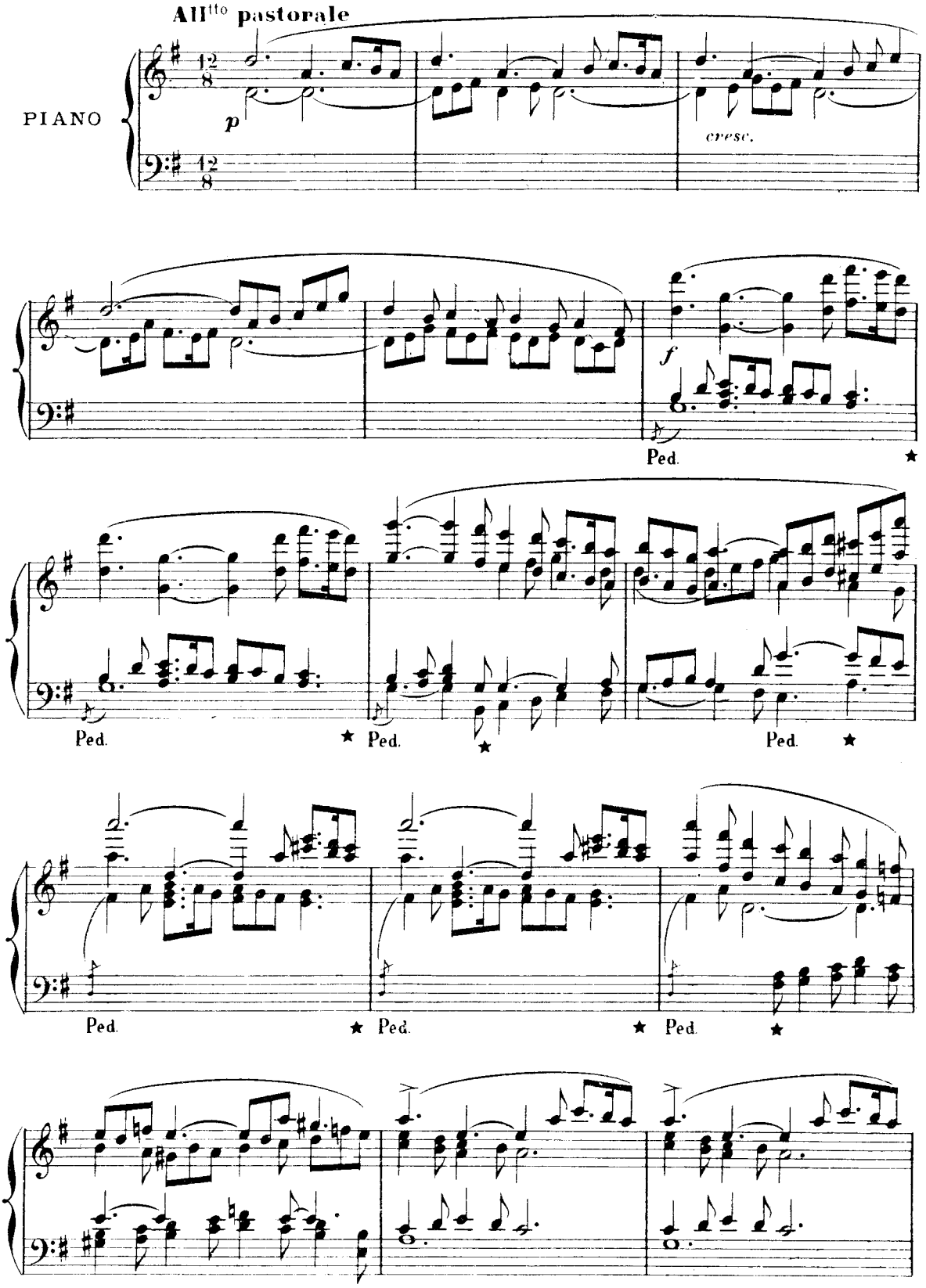

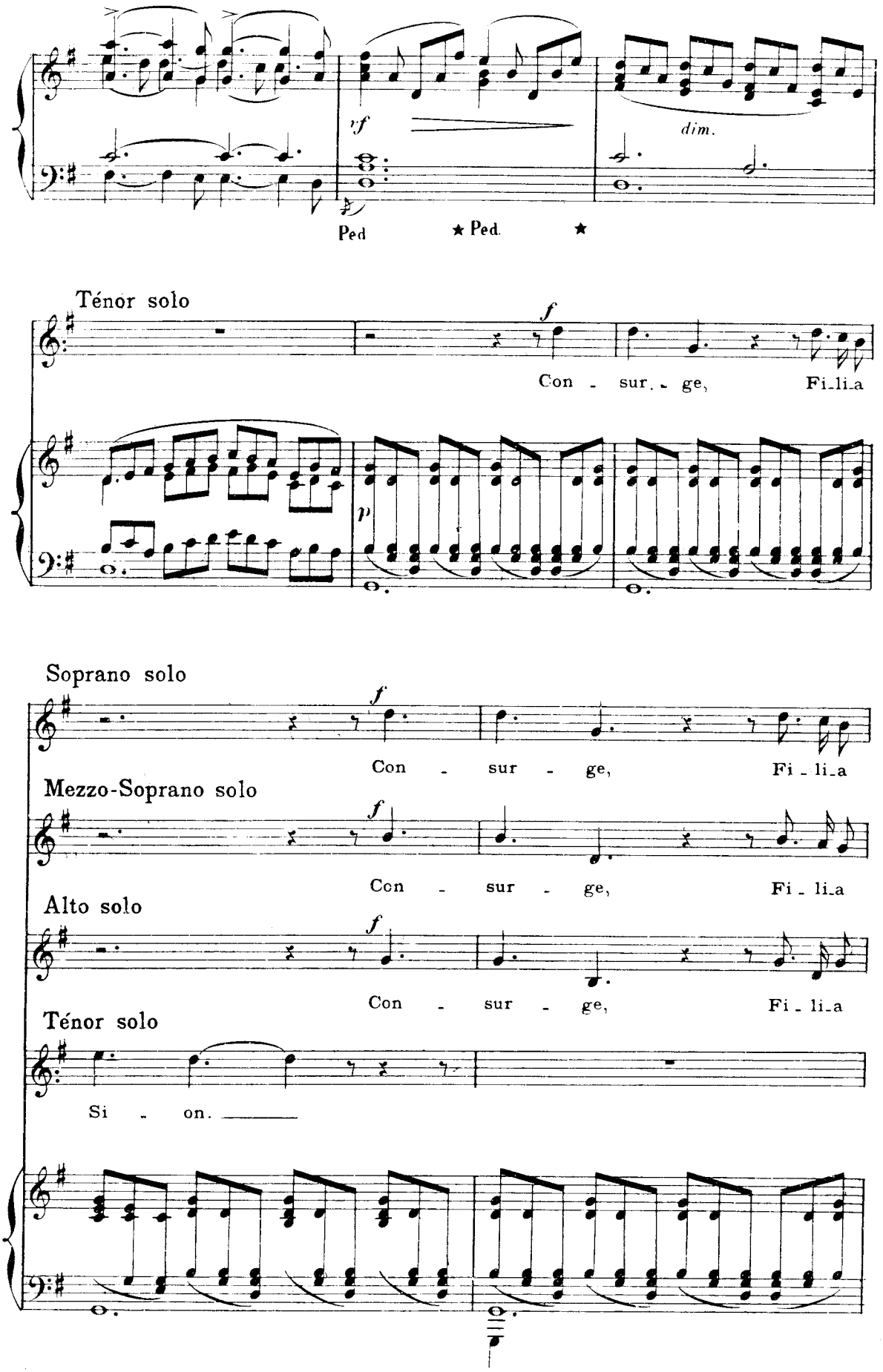
rf
dim.
Ped
★ Ped.
★
Ténor solo
f
Con - sur - ge, Fi-li-a
p
Soprano solo
f
Con - sur - ge, Fi - li-a
Mezzo-Soprano solo
f
Con - sur - ge, Fi - li-a
Alto solo
f
Con - sur - ge, Fi - li-a
Ténor solo
Si - on.

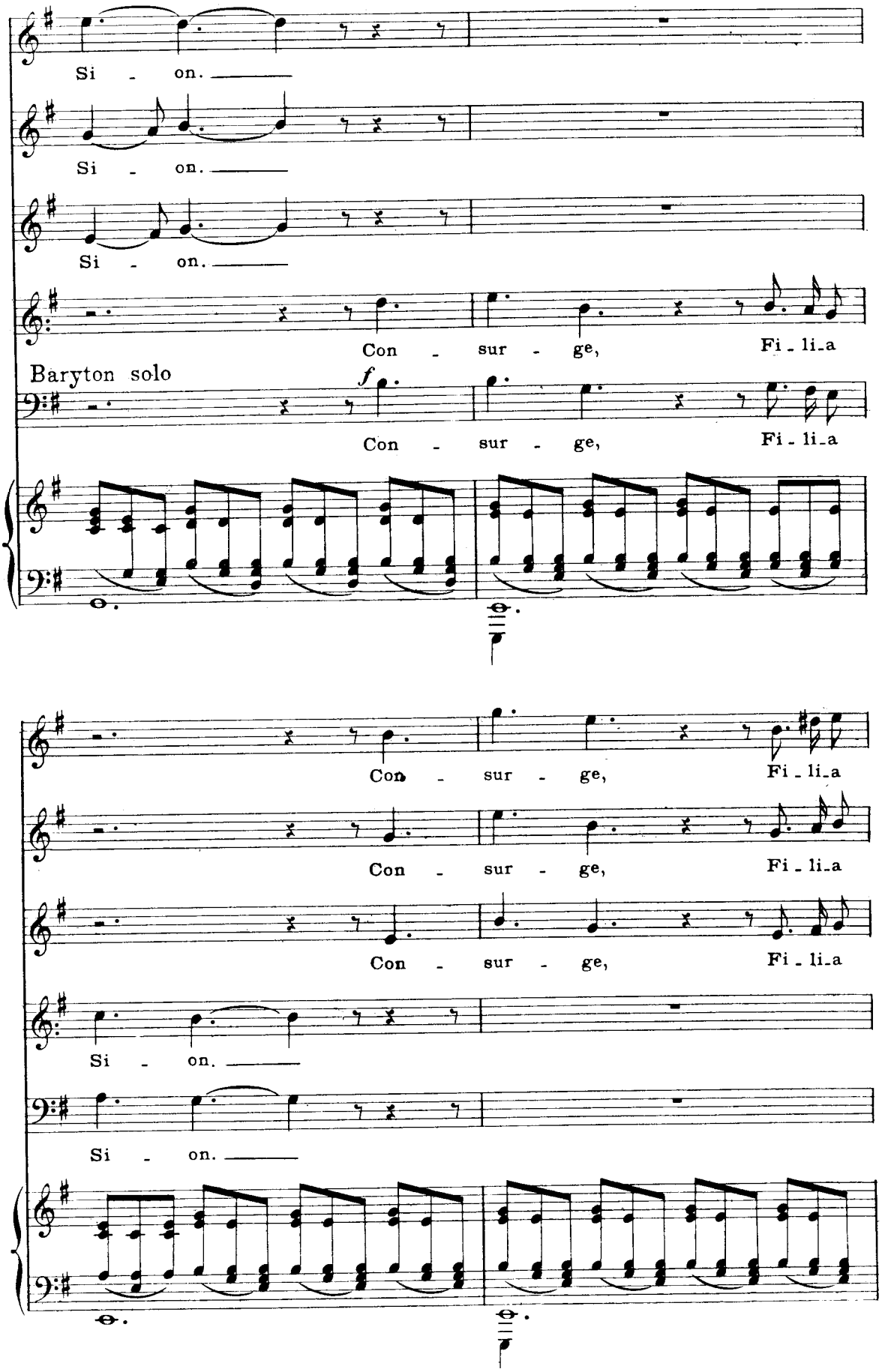
Si - on.
Si - on.
Si - on.
Con - sur - ge, Fi - li - a
Baryton solo
f
Con - sur - ge, Fi - li - a
Con - sur - ge, Fi - li - a
Con - sur - ge, Fi - li - a
Con - sur - ge, Fi - li - a
Si - on.
Si - on.

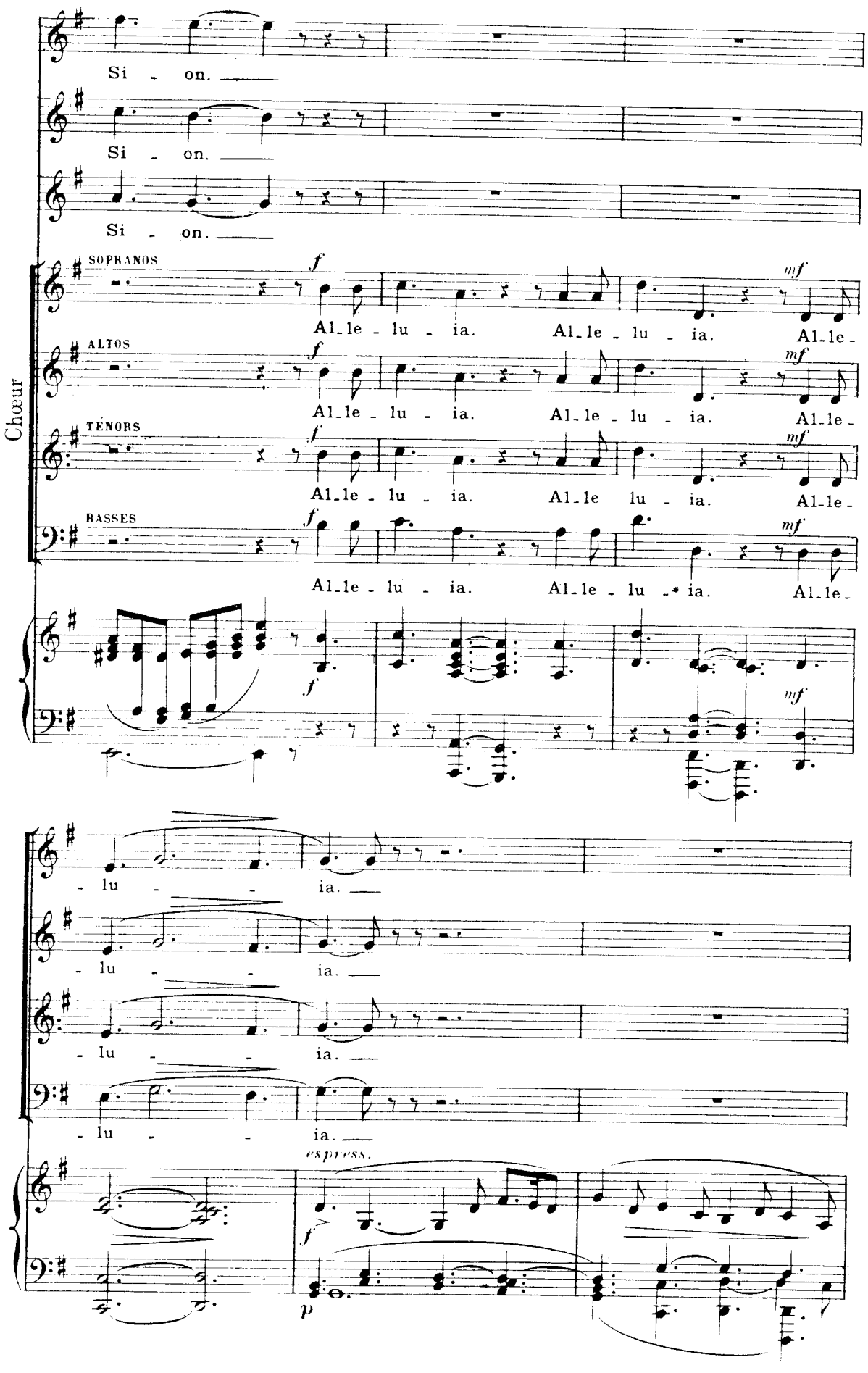
Si - on.
Si - on.
Si - on.
Chœur
SOPRANOS
Al-le - lu - ia. Al-le - lu - ia. Al-le-
ALTOS
Al-le - lu - ia. Al-le - lu - ia. Al-le-
TÉNORS
Al-le - lu - ia. Al-le lu - ia. Al-le-
BASSES
Al-le - lu - ia. Al-le - lu - ia. Al-le-
- lu - - ia.
- lu - - ia.
- lu - - ia.
- lu - - ia.
espress.

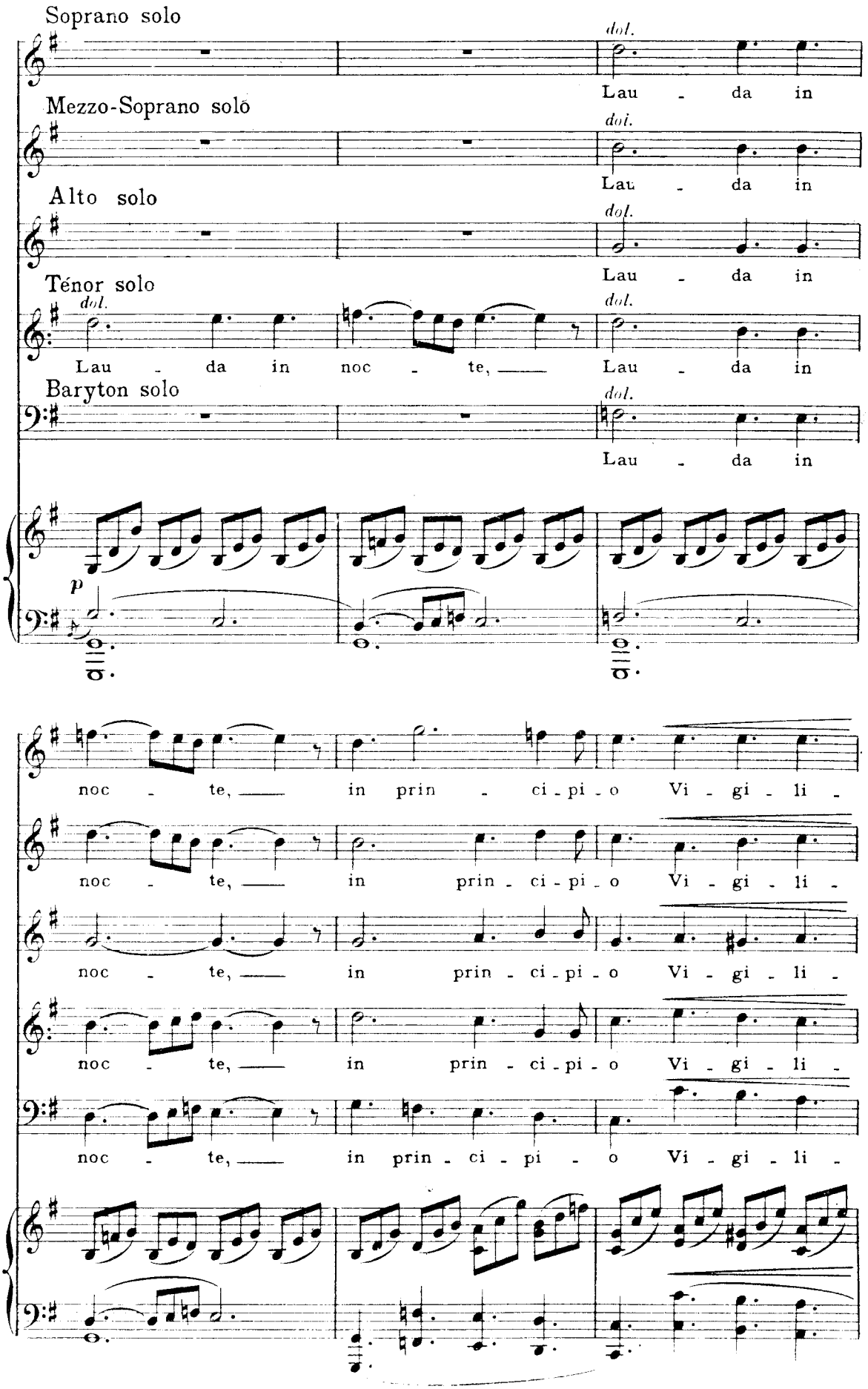
Soprano solo
dol.
Lau - da in
Mezzo-Soprano solo
dol.
Lau - da in
Alto solo
dol.
Lau - da in
Ténor solo
dol.
Lau - da in noc - te, —
dol.
Lau - da in
Baryton solo
dol.
Lau - da in
p
noc - te, — in prin - ci - pi - o Vi - gi - li -
noc - te, — in prin - ci - pi - o Vi - gi - li -
noc - te, — in prin - ci - pi - o Vi - gi - li -
noc - te, — in prin - ci - pi - o Vi - gi - li -
noc - te, — in prin - ci - pi - o Vi - gi - li -

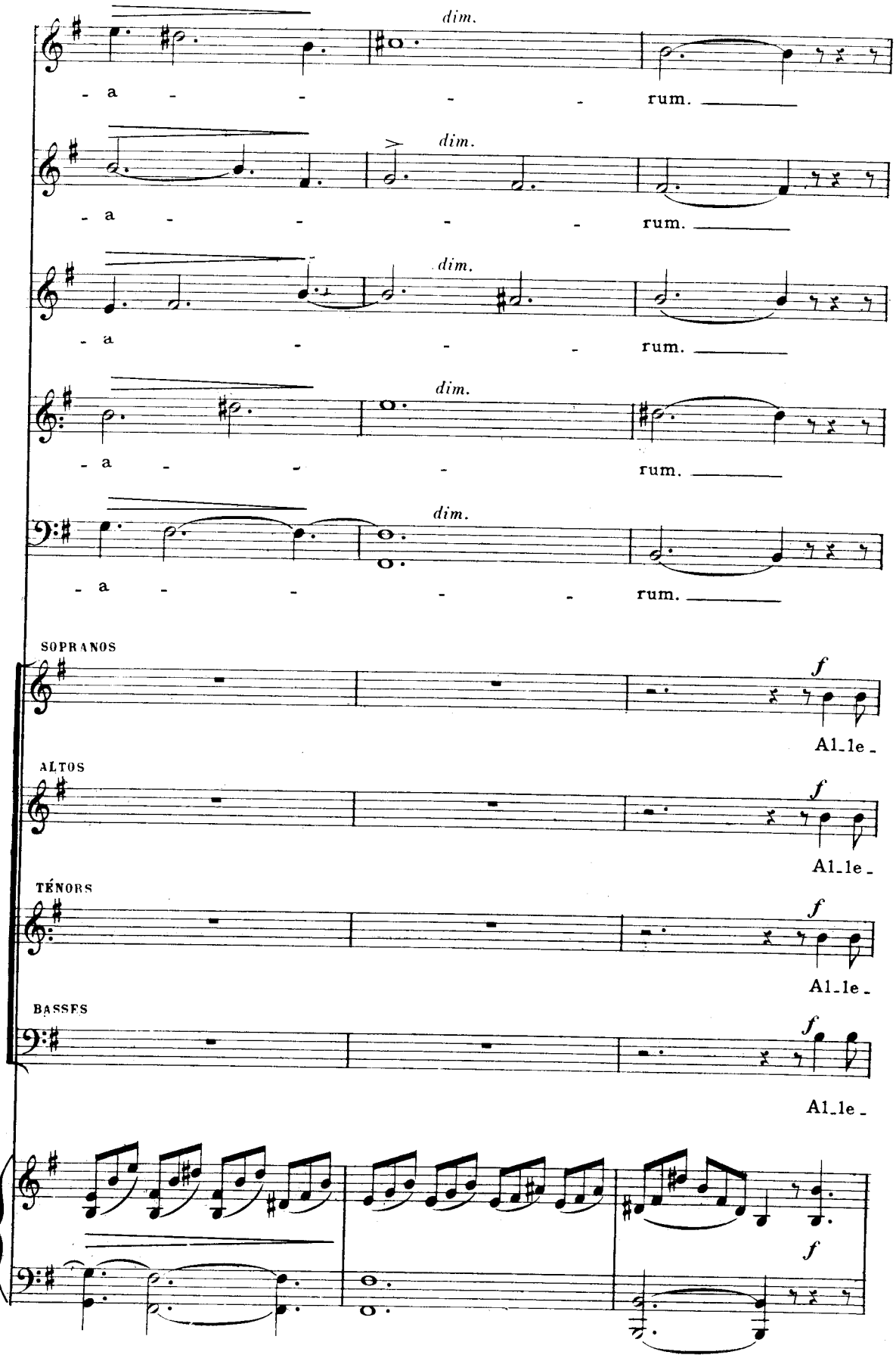
dim.
- a - - - - rum.
dim.
- a - - - - rum.
dim.
- a - - - rum.
dim.
- a - - - rum.
dim.
- a - - - - rum.
SOPRANOS
f
Al_le_
ALTOS
f
Al_le_
TÉNORS
f
Al_le_
BASSES
f
Al_le_
f

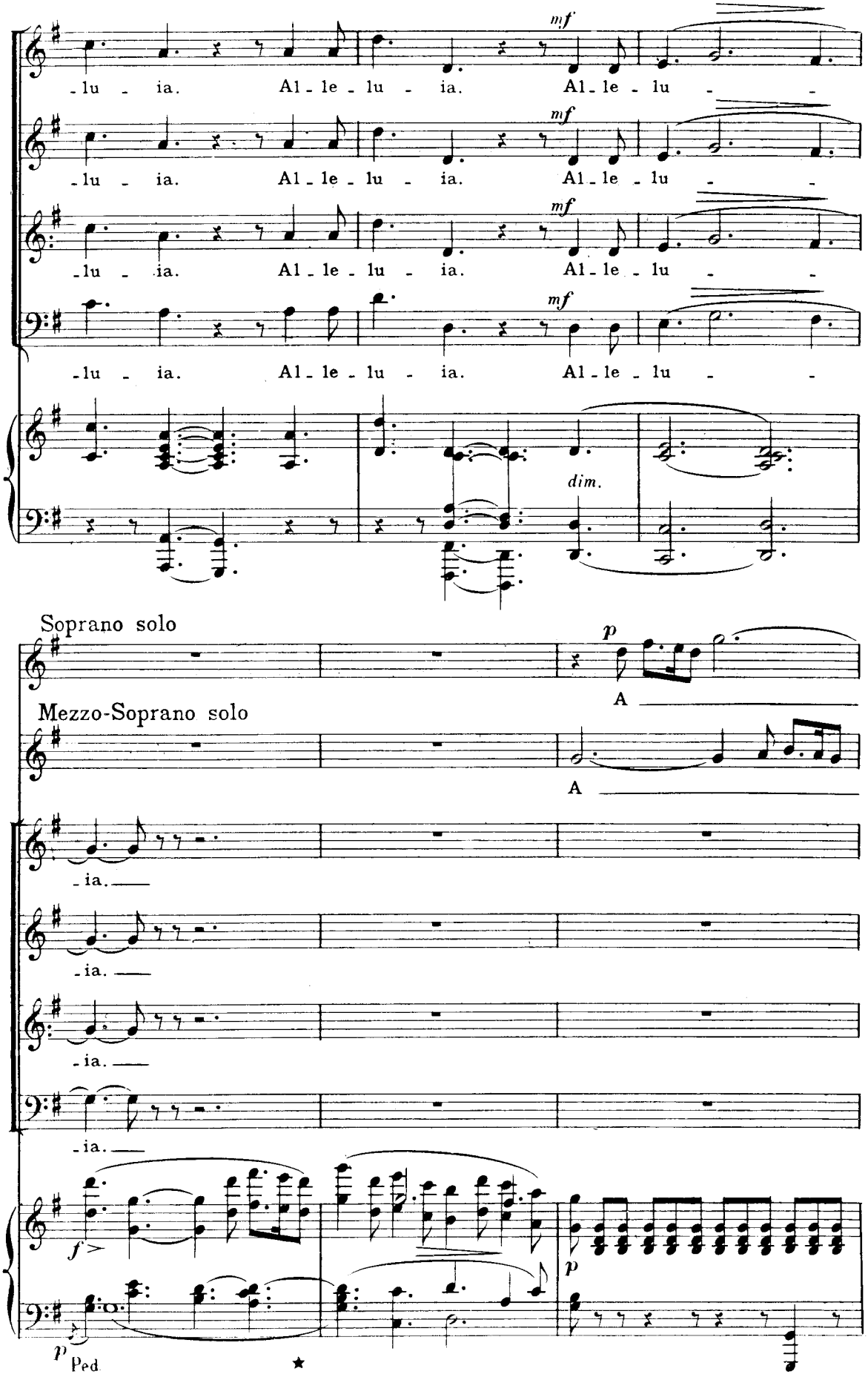
-lu - ia. Al - le - lu - ia. Al - le - lu - -
mf
dim.
Soprano solo
Mezzo-Soprano solo
p
A
-ia.
f
p
Ped
★

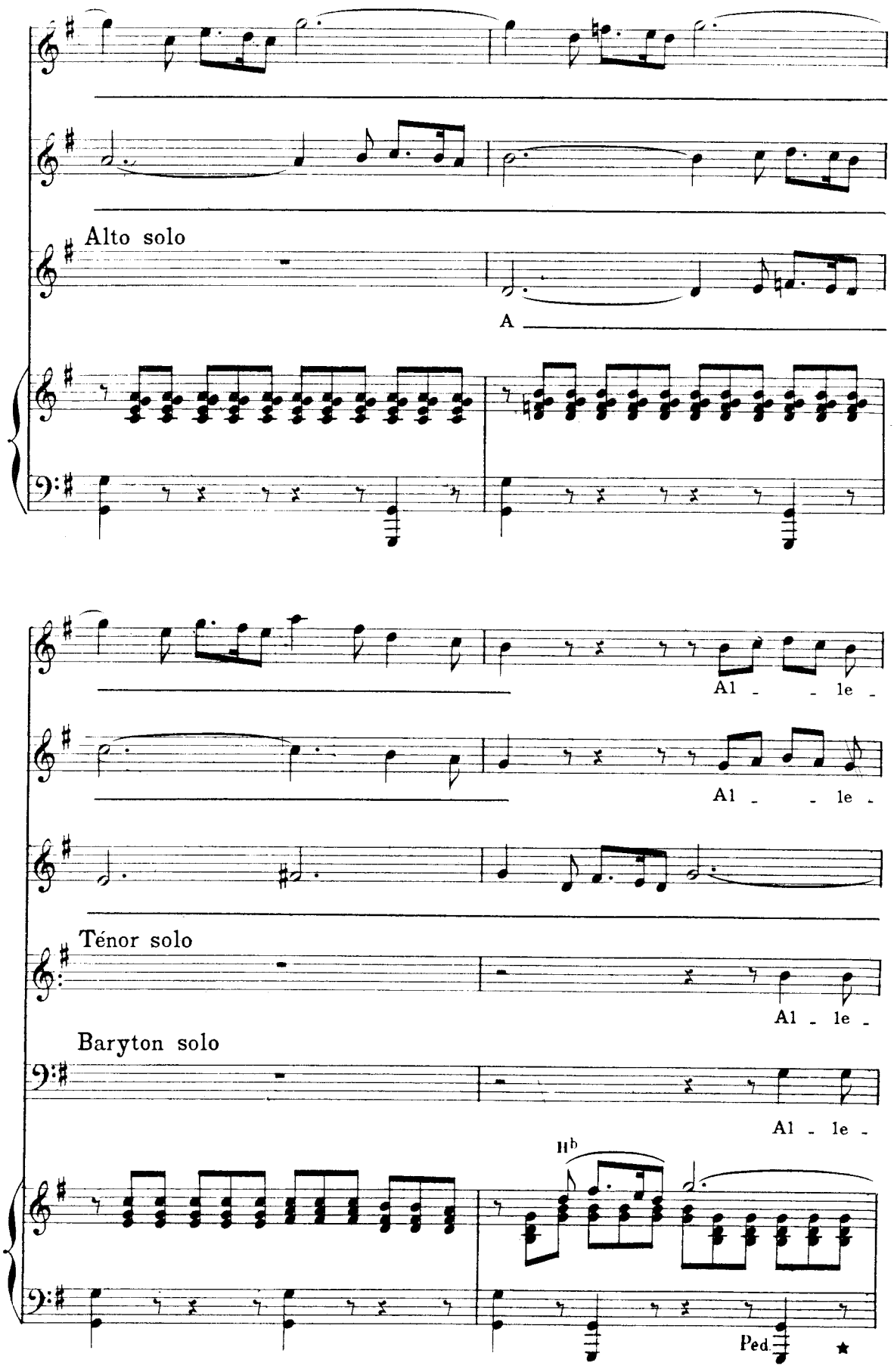
Alto solo
A
Al - - le -
Al - - le -
Ténor solo
Al - le -
Baryton solo
Al - le -
Hb
Ped.

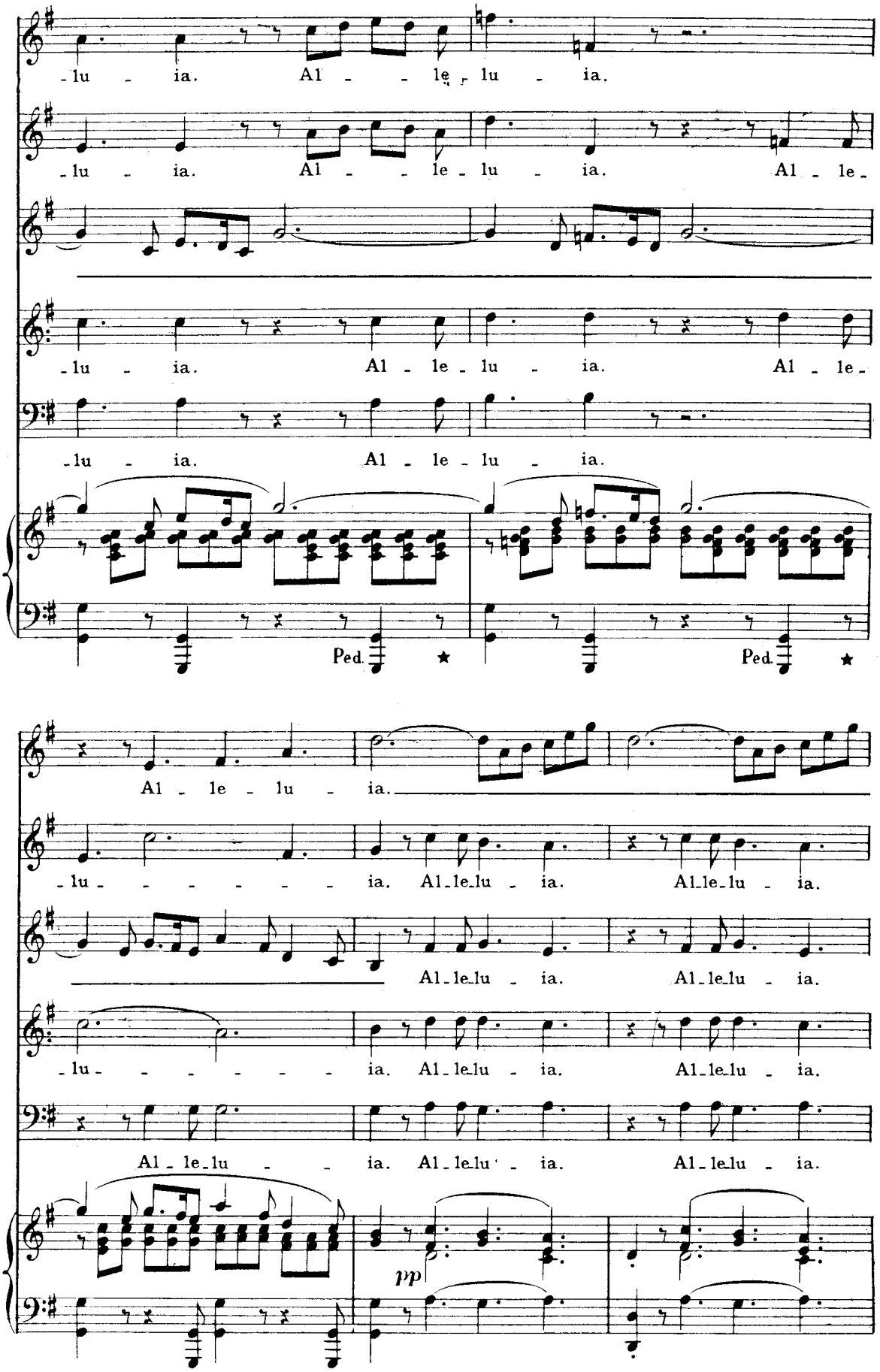
-lu - ia. Al - - le - lu - ia.
-lu - ia. Al - - le - lu - ia. Al - le -
-lu - ia. Al - le - lu - ia. Al - le -
-lu - ia. Al - le - lu - ia.
Ped. ★ Ped. ★
Al - le - lu - ia.
-lu - - - - - - ia. Al - le - lu - ia. Al - le - lu - ia.
Al - le - lu - ia. Al - le - lu - ia.
-lu - - - - - - ia. Al - le - lu - ia. Al - le - lu - ia.
Al - le - lu - - ia. Al - le - lu - ia. Al - le - lu - ia.
pp

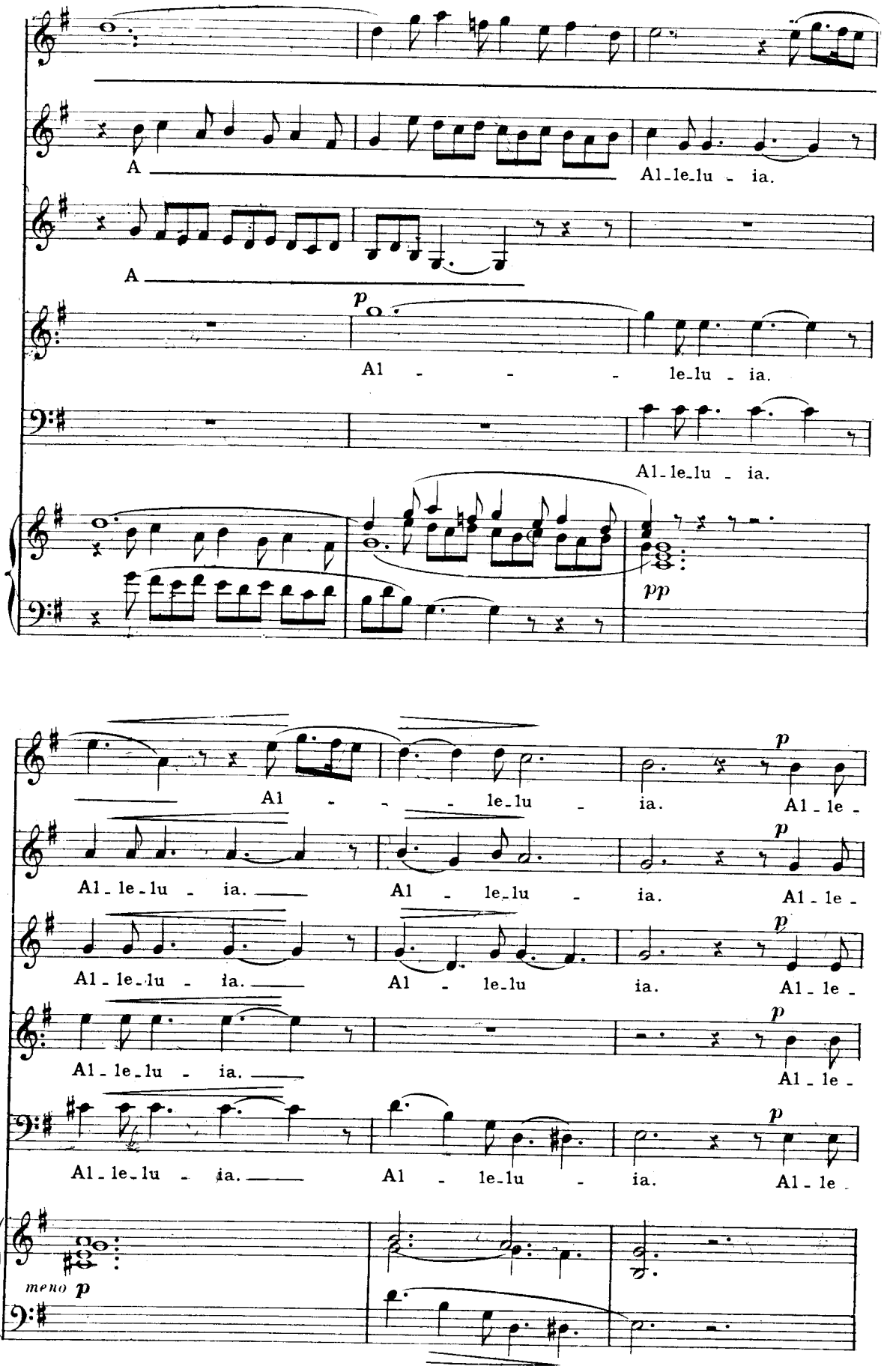
A
Al-le-lu - ia.
A
p
Al - - - le-lu - ia.
Al-le-lu - ia.
pp
Al - - - le-lu - ia.
p
Al-le-lu - ia.
Al - le-lu - ia.
Al-le-
Al-le-lu - ia.
Al - le-lu - ia.
Al-le-
Al-le-lu - ia.
Al - le-lu ia.
Al-le-
Al-le-lu - ia.
Al-le-
Al-le-lu - ia.
Al - le-lu - ia.
Al-le-
meno p

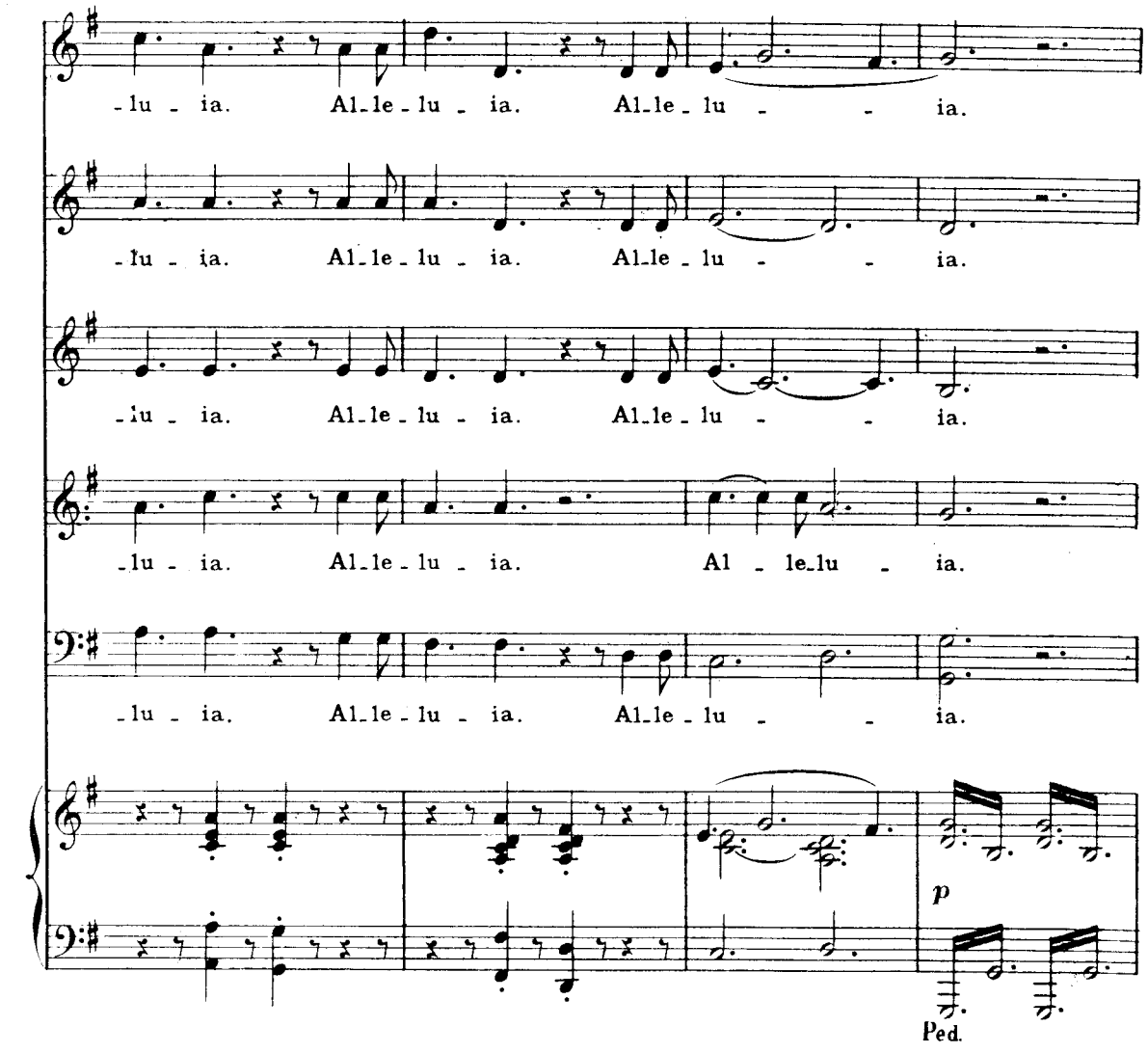
-lu - ia. Al-le-lu - ia. Al-le-lu - - ia.
-lu - ia. Al-le-lu - ia. Al-le-lu - - ia.
-lu - ia. Al-le-lu - ia. Al-le-lu - - ia.
-lu - ia. Al-le-lu - ia. Al - le-lu - ia.
-lu - ia. Al-le-lu - ia. Al-le-lu - - ia.
p
Ped.

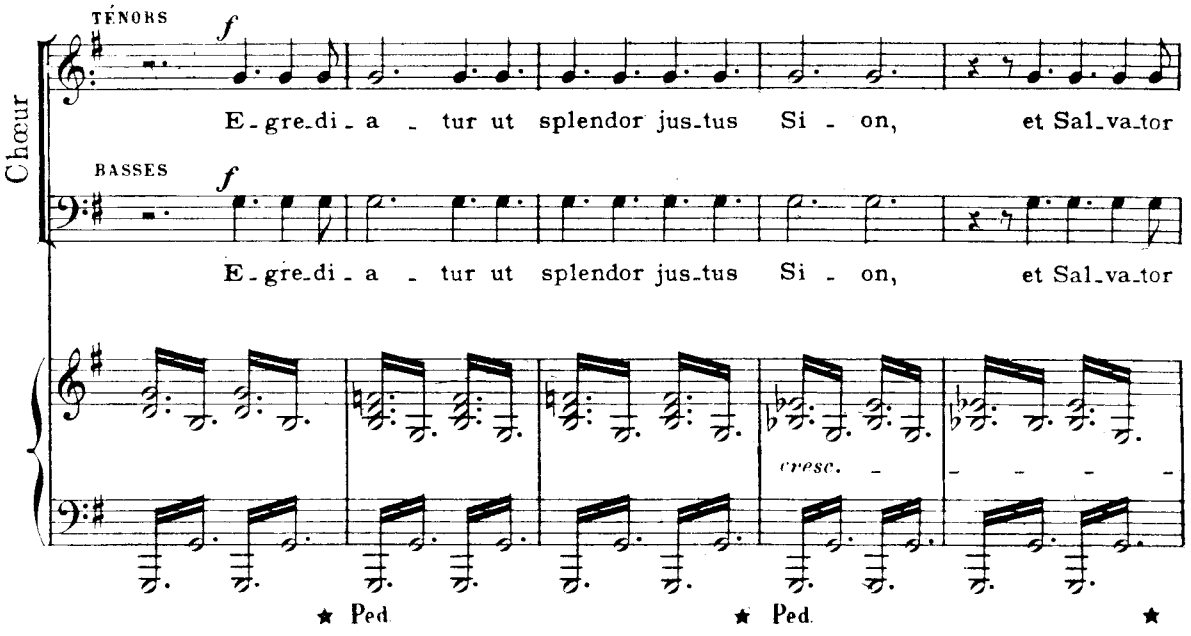
Chœur
TÉNORS
f
E-gre-di-a - tur ut splendor jus-tus Si - on, et Sal-va-tor
BASSES
f
E-gre-di-a - tur ut splendor jus-tus Si - on, et Sal-va-tor
cresc. - - - - -
★ Ped
★ Ped
★

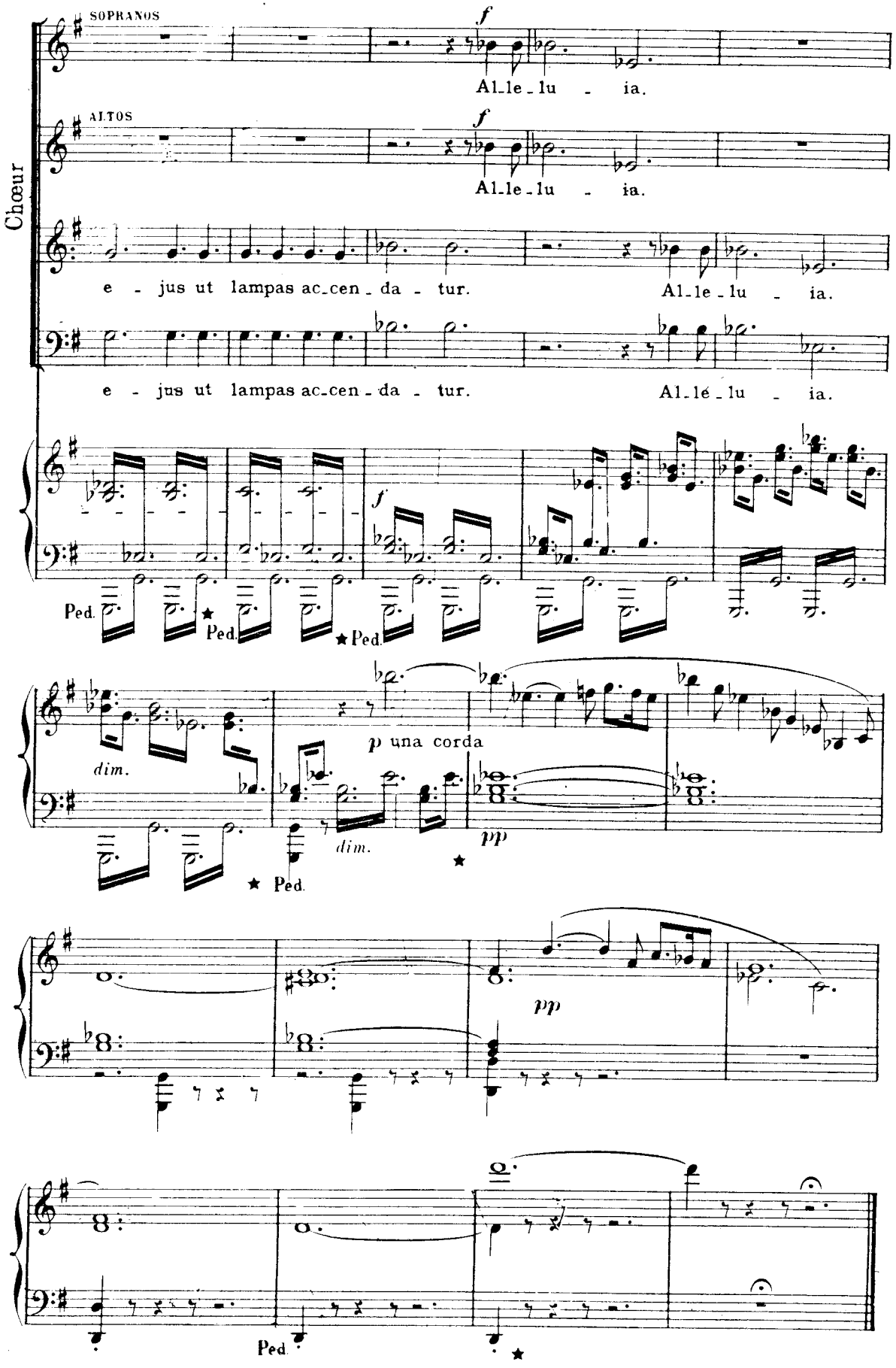
SOPRANOS
f
Al_le_lu - ia.
ALTOS
f
Al_le_lu - ia.
Chœur
e - jus ut lampas ac_cen_da - tur. Al_le_lu - ia.
e - jus ut lampas ac_cen_da - tur. Al_le_lu - ia.
f
Ped. ★ Ped. ★ Ped.
dim.
p una corda
dim.
pp
★ Ped.
pp
Ped.

Chœur

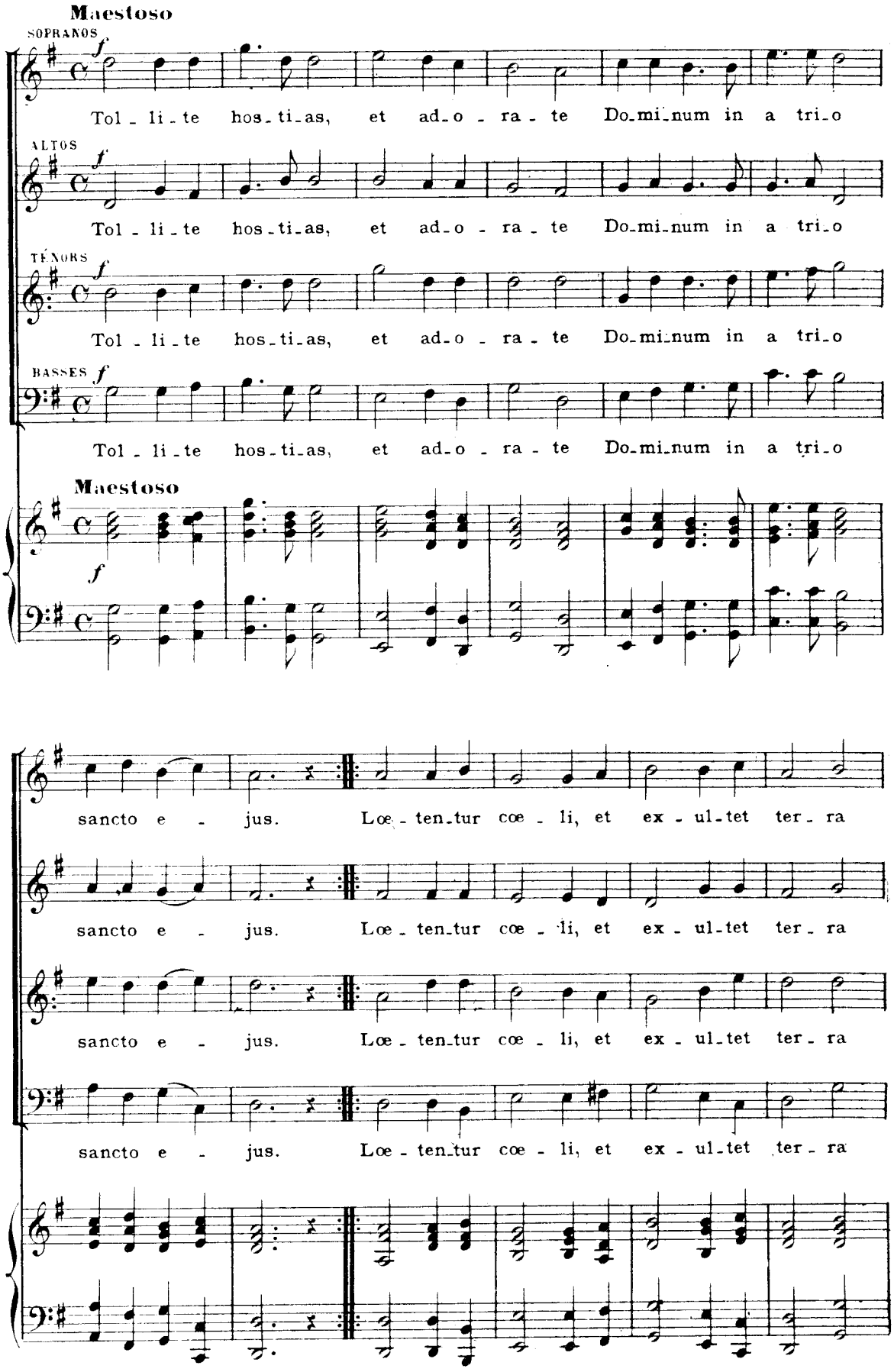
Maestoso
SOPRANOS
f
Tol - li - te hos - ti - as, et ad - o - ra - te Do - mi - num in a tri - o
ALTOS
f
Tol - li - te hos - ti - as, et ad - o - ra - te Do - mi - num in a tri - o
TÉNORS
f
Tol - li - te hos - ti - as, et ad - o - ra - te Do - mi - num in a tri - o
BASSES
f
Tol - li - te hos - ti - as, et ad - o - ra - te Do - mi - num in a tri - o
Maestoso
f
sancto e - jus. Lœ - ten - tur cœ - li, et ex - ul - tet ter - ra
sancto e - jus. Lœ - ten - tur cœ - li, et ex - ul - tet ter - ra
sancto e - jus. Lœ - ten - tur cœ - li, et ex - ul - tet ter - ra
sancto e - jus. Lœ - ten - tur cœ - li, et ex - ul - tet ter - ra

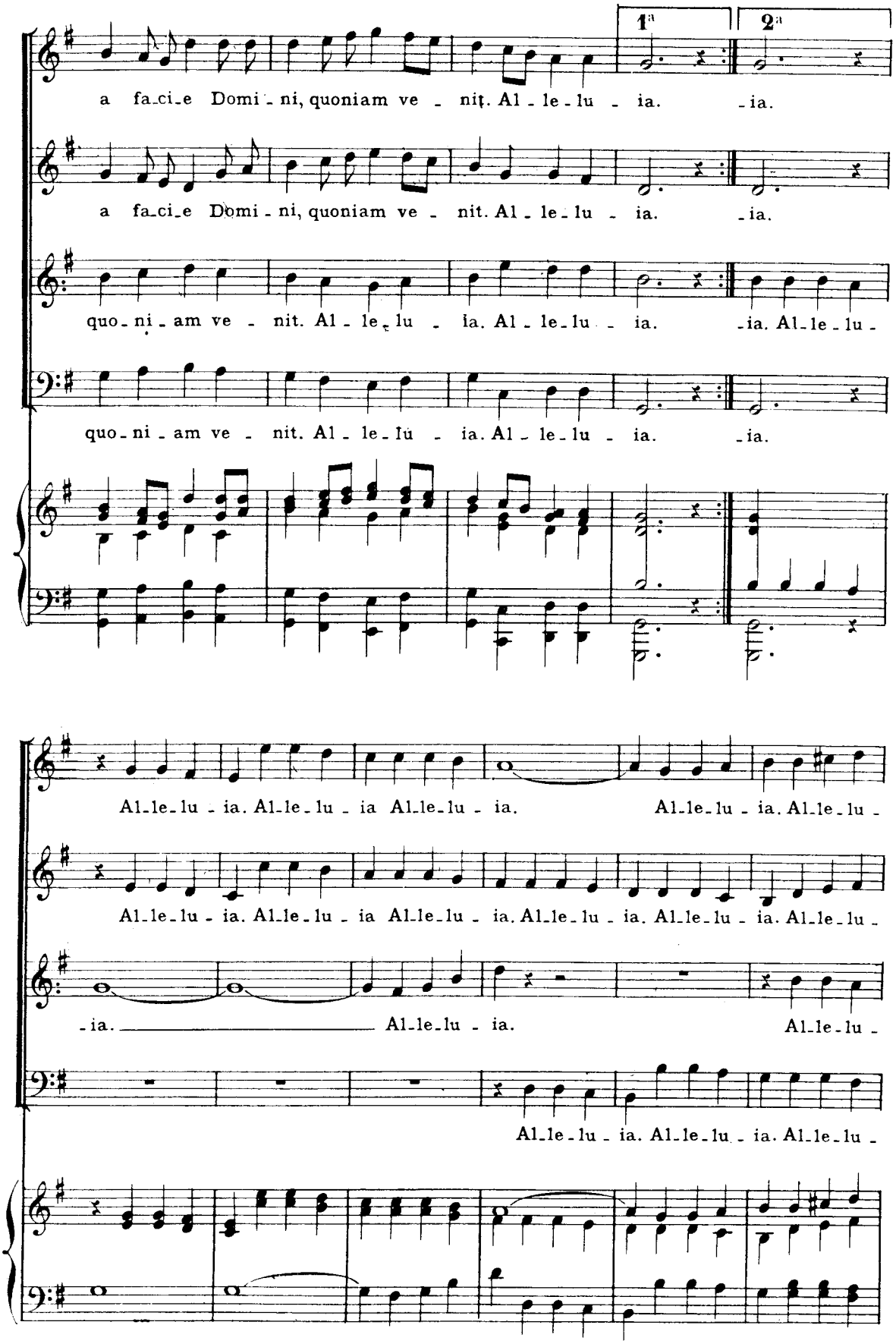
1ª
2ª
a fa_ci_e Domi_ni, quoniam ve_nit. Al_le_lu_ia. _ia.
a fa_ci_e Domi_ni, quoniam ve_nit. Al_le_lu_ia. _ia.
quo_ni_am ve_nit. Al_le_lu_ia. Al_le_lu_ia. _ia. Al_le_lu_
quo_ni_am ve_nit. Al_le_lu_ia. Al_le_lu_ia. _ia.
Al_le_lu_ia. Al_le_lu_ia Al_le_lu_ia. Al_le_lu_ia. Al_le_lu_
Al_le_lu_ia. Al_le_lu_ia Al_le_lu_ia. Al_le_lu_ia. Al_le_lu_ia. Al_le_lu_
_ia. Al_le_lu_ia. Al_le_lu_
Al_le_lu_ia. Al_le_lu_ia. Al_le_lu_ia. Al_le_lu_

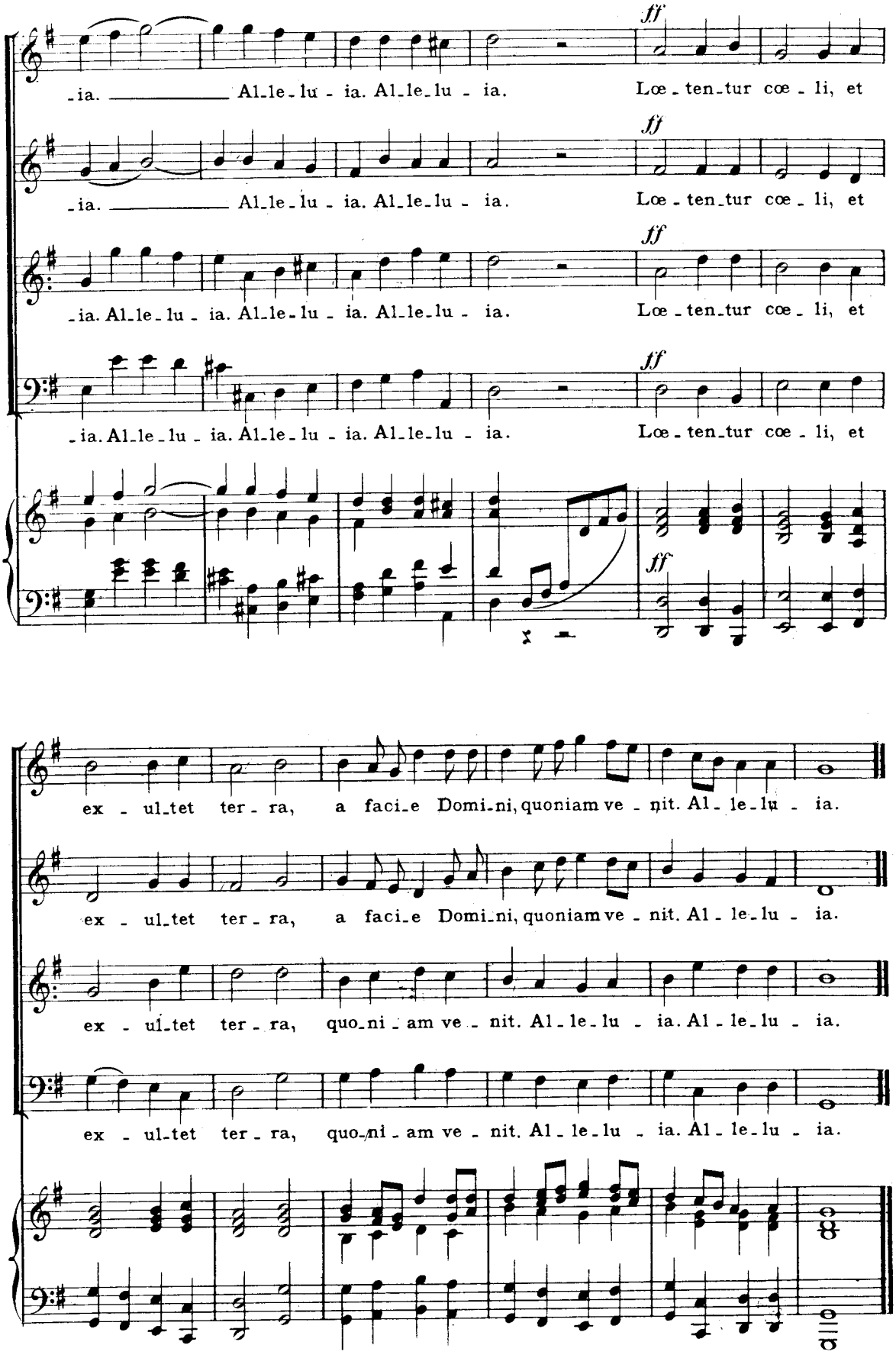

L. Parent, graveur. D.& F. 686 Imprimerie LACER (1) 46.57.14.01