

You Got To Funkize

Bass Line originally played by Francis " Rocco " Prestia
Transcription by Pierre Verger, 1981

As recorded by Tower Of Power, 1972
Composer : Stephen Kupka & Emilio Castillo

1 $\text{♩} = 92$ 2

Bass Guitar

3 4 5 6 7

8 9 10 11 12

13 14

15 16

17 18

19 20

21 22

23 $1\cdot 2\cdot 3\cdot$ 24 $4\cdot$ o o

25 26

27

28

29

30

31

32

33

34

35

36

37

38

39

40

41

42

43

44

45

46

47

48

49

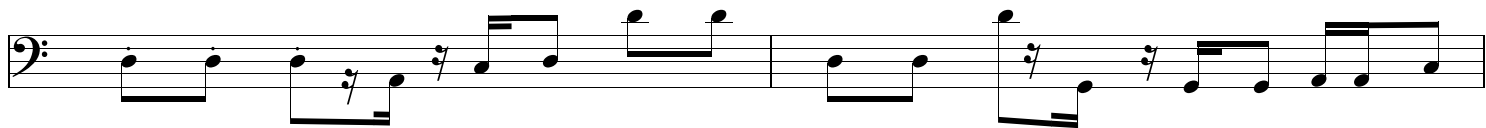

50

51

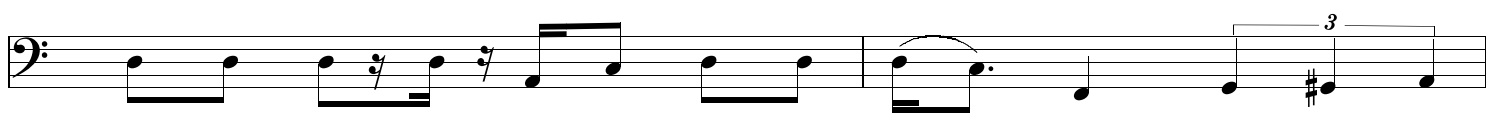

52

53

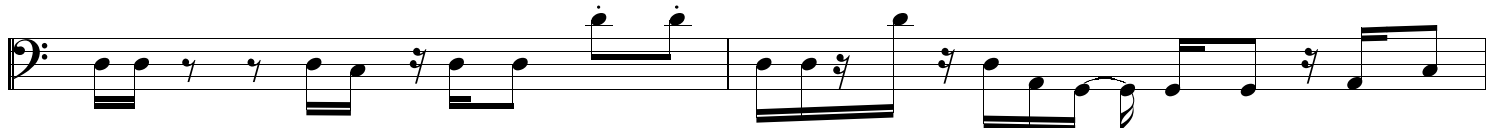

54

55

56

57

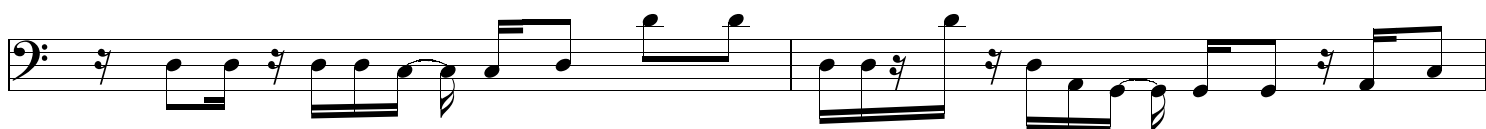

58

59

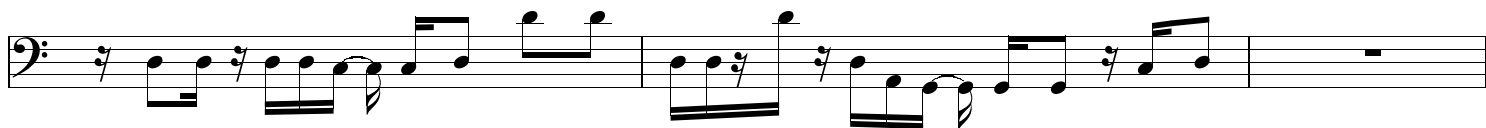

60

61

62

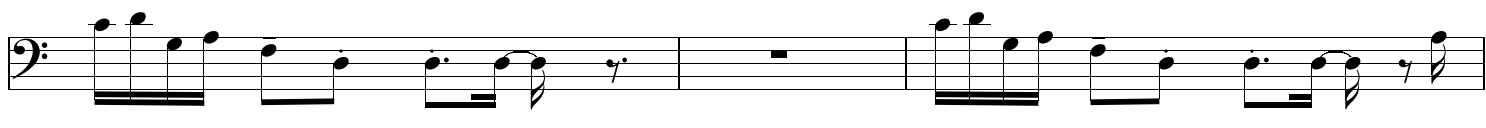

63

64

65

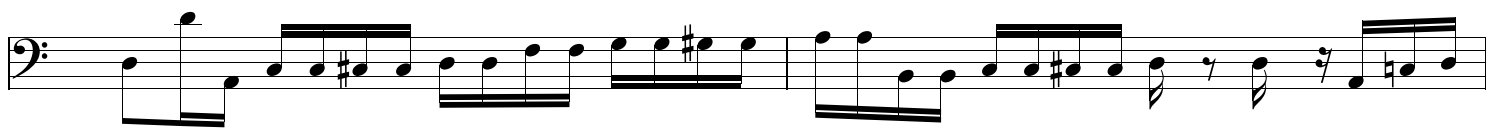

66

67

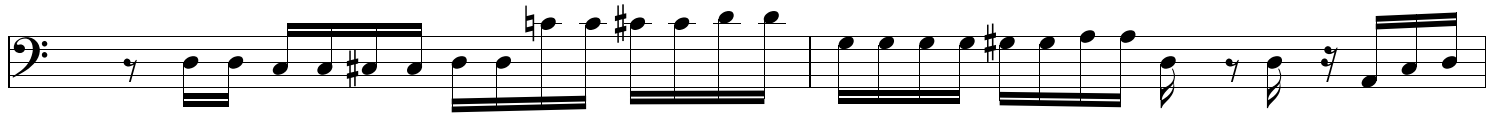

68

69

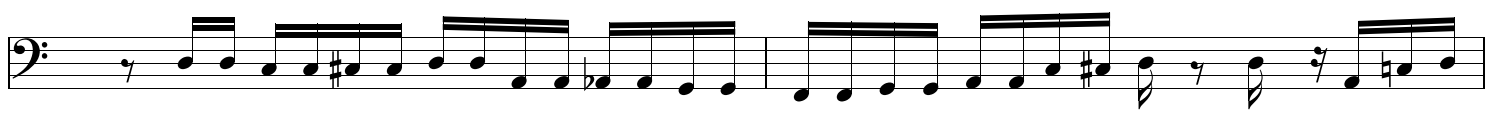

70

71

72

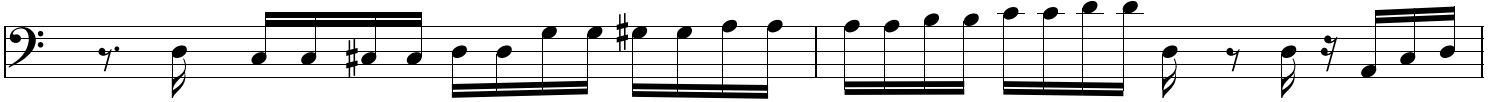

73

74

75

76

77

