

Ever After from "Into the woods"

Stephen Sondheim. Arr. Eirik Bakke.

Spoken (narrator's voice):

Spoken:

1. ...and it came to pass all that seemed wrong was now right,
2. and those who deserved to were certain to live a long and happy life.

E-ver af-ter!

7

V

V

V

10

V

13

16

18

21

24

tr.

27

30

dim.

32

flutter tongue

35

38

tr.

41

44

47

50

53 1.

59 2.

65

71

77

83

Ever After from "Into the woods"

Stephen Sondheim. Arr. Eirik Bakke.

♩=124

Soprano *Spoken (narrator's voice):*

1. ...and it came to pass all that seemed wrong was now right,
2. and those who deserved to were certain to live a long and happy life.

4 *Spoken:*

E-ver af-ter!

8

12

16

19

23

27

30

32

35

38 *tr.*

41

45

49

52 *♩ = 120 $\frac{4}{4}$ legato*

57

64

70

76

83

Ever After from "Into the woods"

♩=124

Stephen Sondheim. Arr. Eirik Bakke.

Alto 1

5

8

11

15

18

21

25

28

32

37

40

tr.

tr.

tr.

dim.

flutter tongue

43

46

50

53

59

66

72

78

84

Ever After from "Into the woods"

♩=124

Stephen Sondheim. Arr. Eirik Bakke.

Alto 2

5

9

13

17

21

24

27

30

34

37

40

44

48

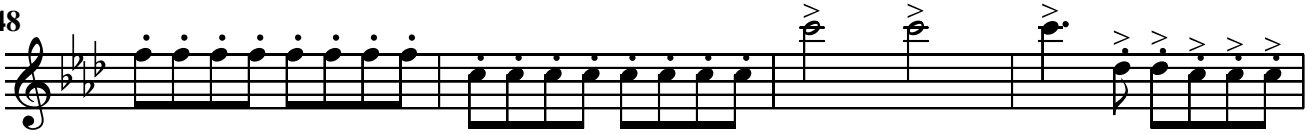

52

59

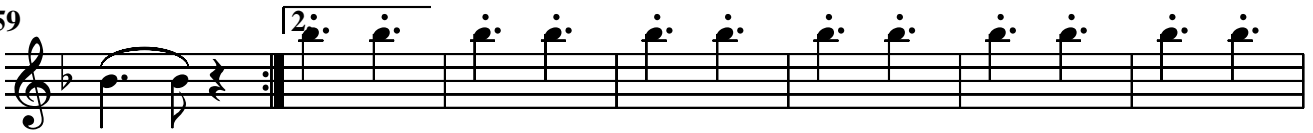

66

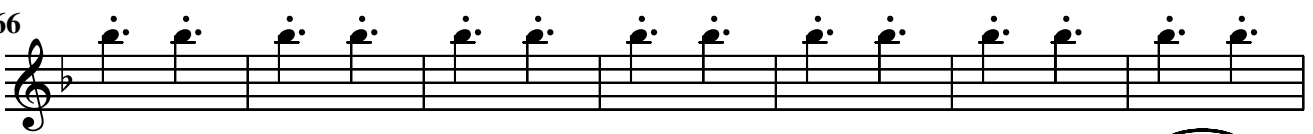

73

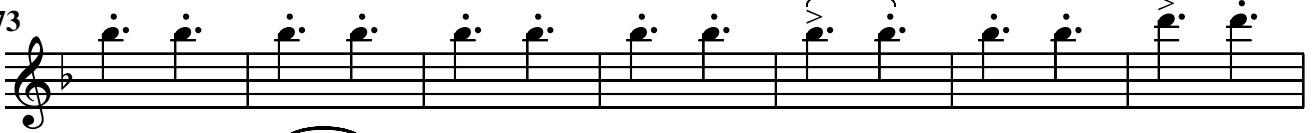

80

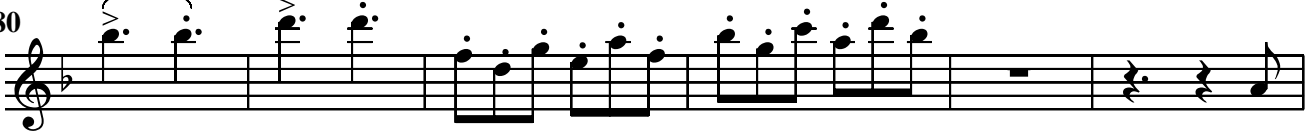

86

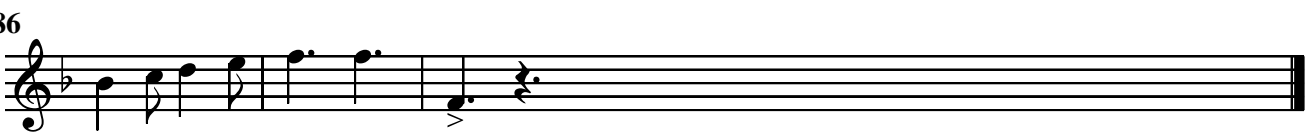

Ever After from "Into the woods"

♩=124

Stephen Sondheim. Arr. Eirik Bakke.

Alto 3

5

9 V

13

17

21

24

27

31

35

39

43

47

51

♩ = 124

57

64

71

78

85

Ever After from "Into the woods"

♩=124

Stephen Sondheim. Arr. Eirik Bakke.

Tenor

5

9

13

18

22

26

30

34

39

44

47

Saxophone Sextet

50 $\text{♩} = 124$

54 1.

60 2.

67

74

80

86

Ever After from "Into the woods"

♩=124

Stephen Sondheim. Arr. Eirik Bakke.

Baritone

5

9

13

17

22

27

31

35

39

44

48

52 $\text{♩} = 124$ 1.

59 2.

66

73

80 *fp* *cresc.*

87