CD Sheet Music™

Rossini

Largo al factotum

from Il Barbiere di Siviglia

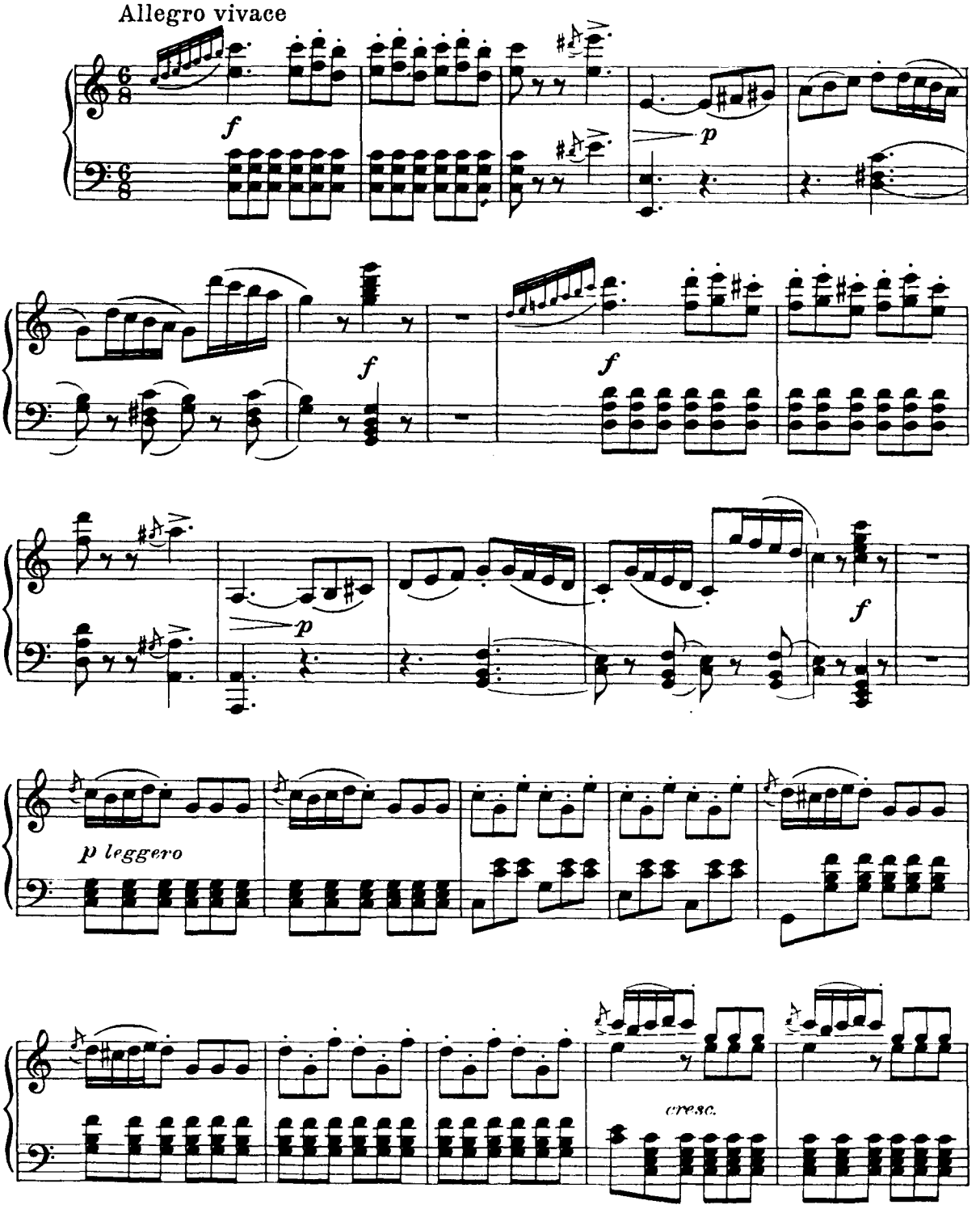

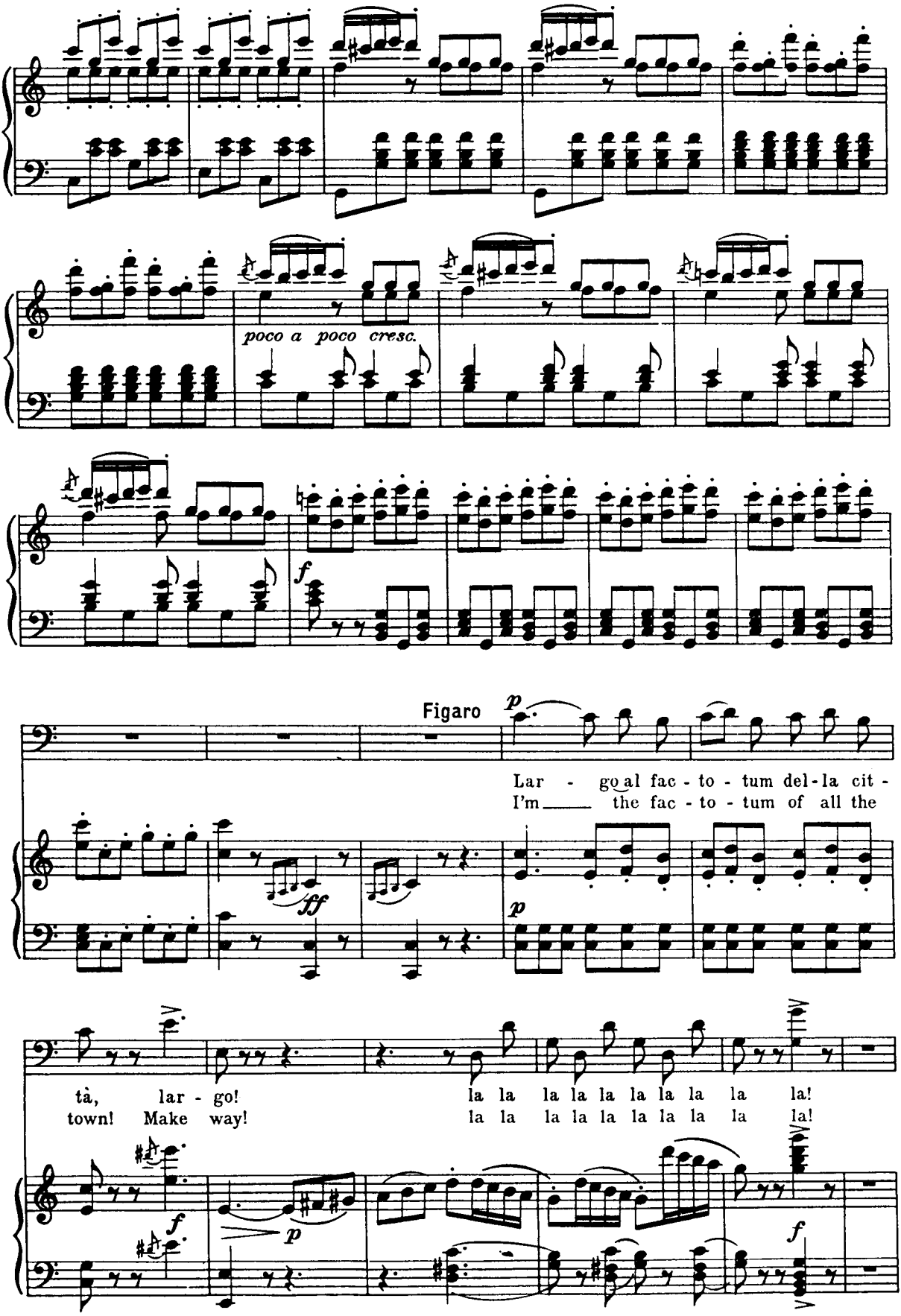
poco a poco cresc.
Figaro
Lar - go al fac - to - tum del - la cit -
I'm the fac - to - tum of all the
tà, lar - go! la la la la la la la la la!
town! Make way! la la la la la la la la la!

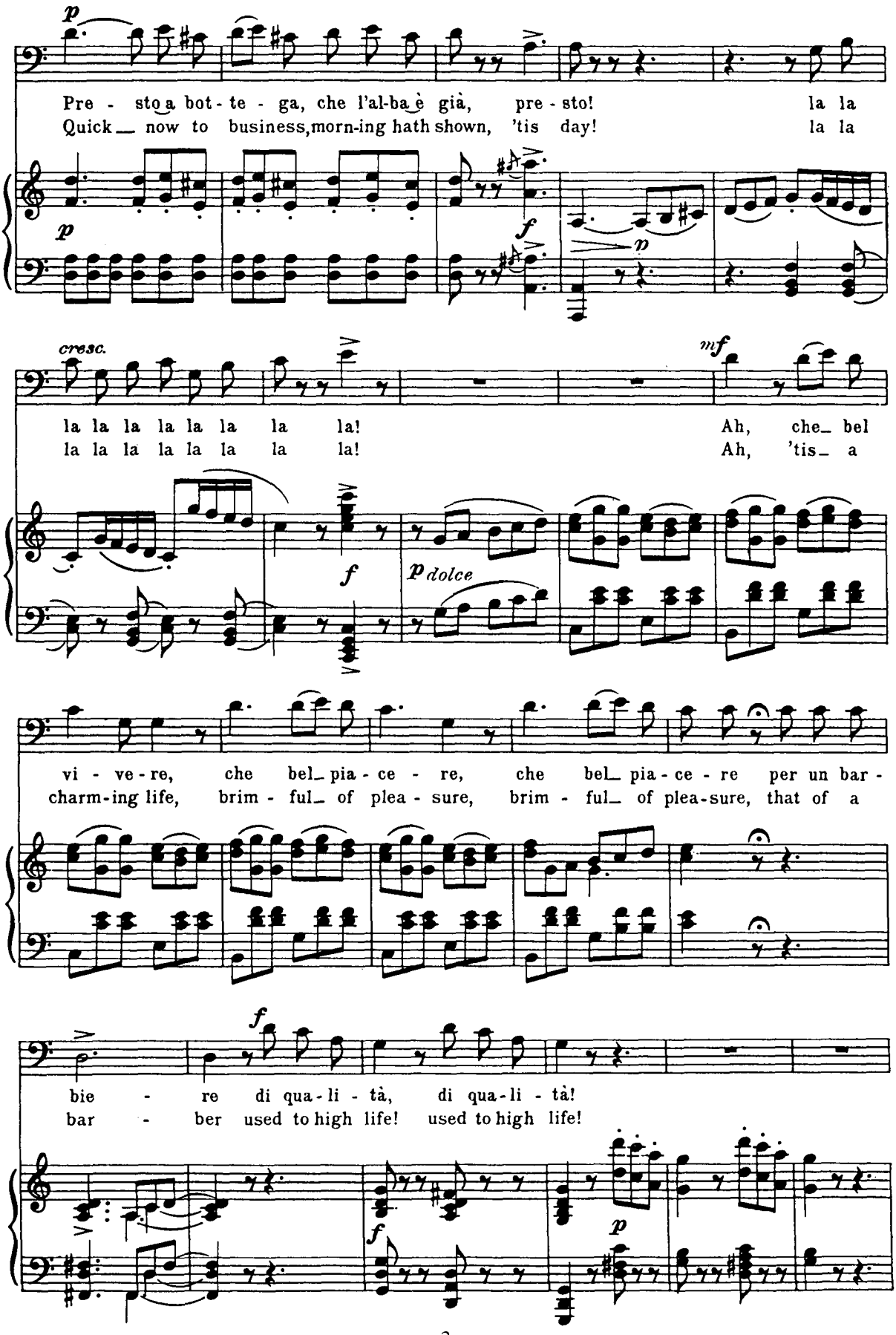
p
Pre - sto a bot - te - ga, che l'al-ba è già, pre - sto! la la
Quick now to business, morn-ing hath shown, 'tis day! la la
f
p
cresc.
mf
la la la la la la la la! Ah, che bel
la la la la la la la la! Ah, 'tis a
f
p dolce
vi - ve - re, che bel pia - ce - re, che bel pia - ce - re per un bar -
charm-ing life, brim - ful of plea - sure, brim - ful of plea-sure, that of a
f
bie - re di qua - li - tà, di qua - li - tà!
bar - ber used to high life! used to high life!
f
p

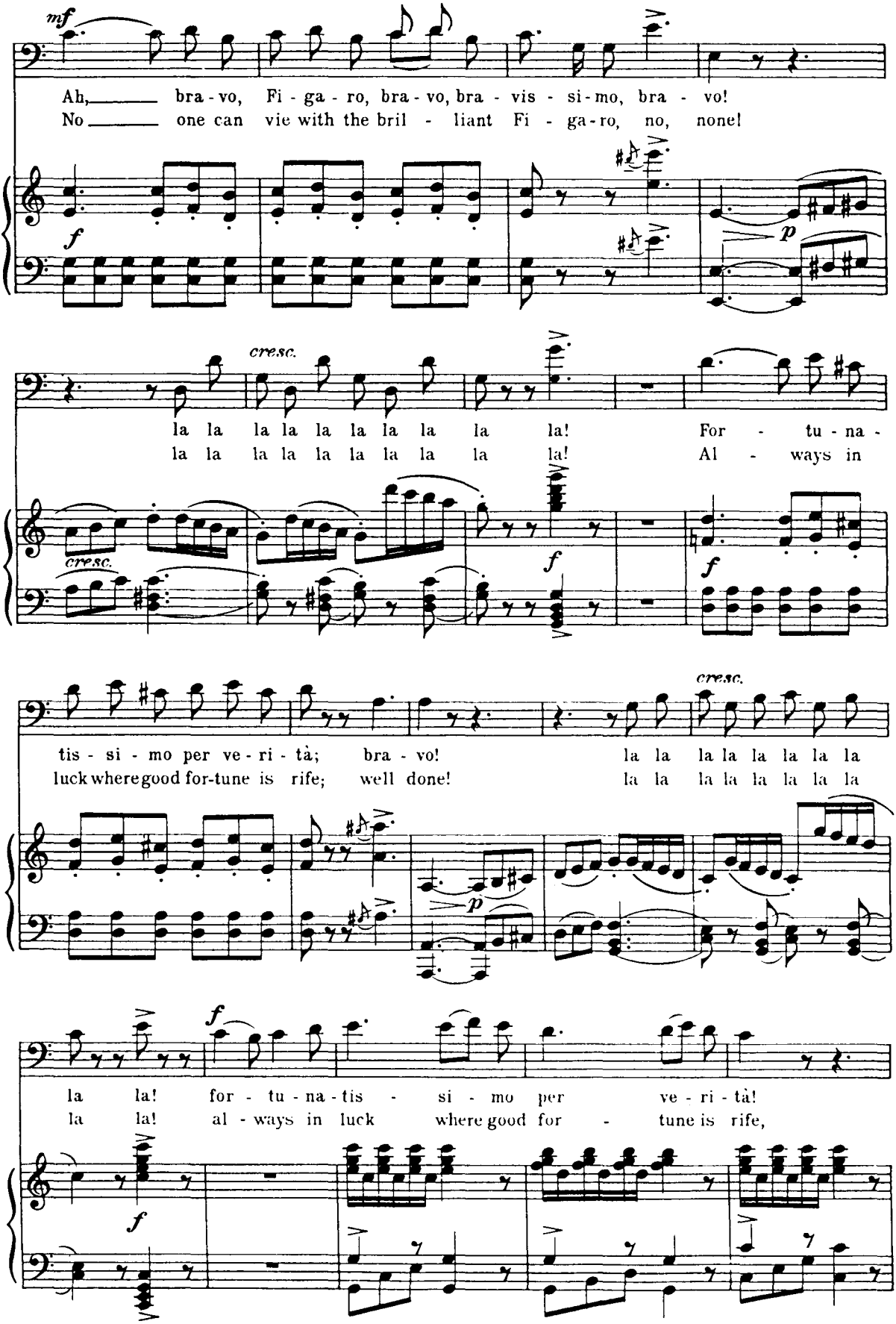
mf
Ah, bra - vo, Fi - ga - ro, bra - vo, bra - vis - si - mo, bra - vo!
No one can vie with the bril - liant Fi - ga - ro, no, none!
f
p
cresc.
la la la la la la la la la la! For - tu - na -
la la la la la la la la la la! Al - ways in
cresc.
f
f
cresc.
tis - si - mo per ve - ri - tà; bra - vo! la la la la la la la la
luck where good for-tune is rife; well done! la la la la la la la la
p
f
la la! for - tu - na - tis - si - mo per ve - ri - tà!
la la! al - ways in luck where good for - tune is rife,
f

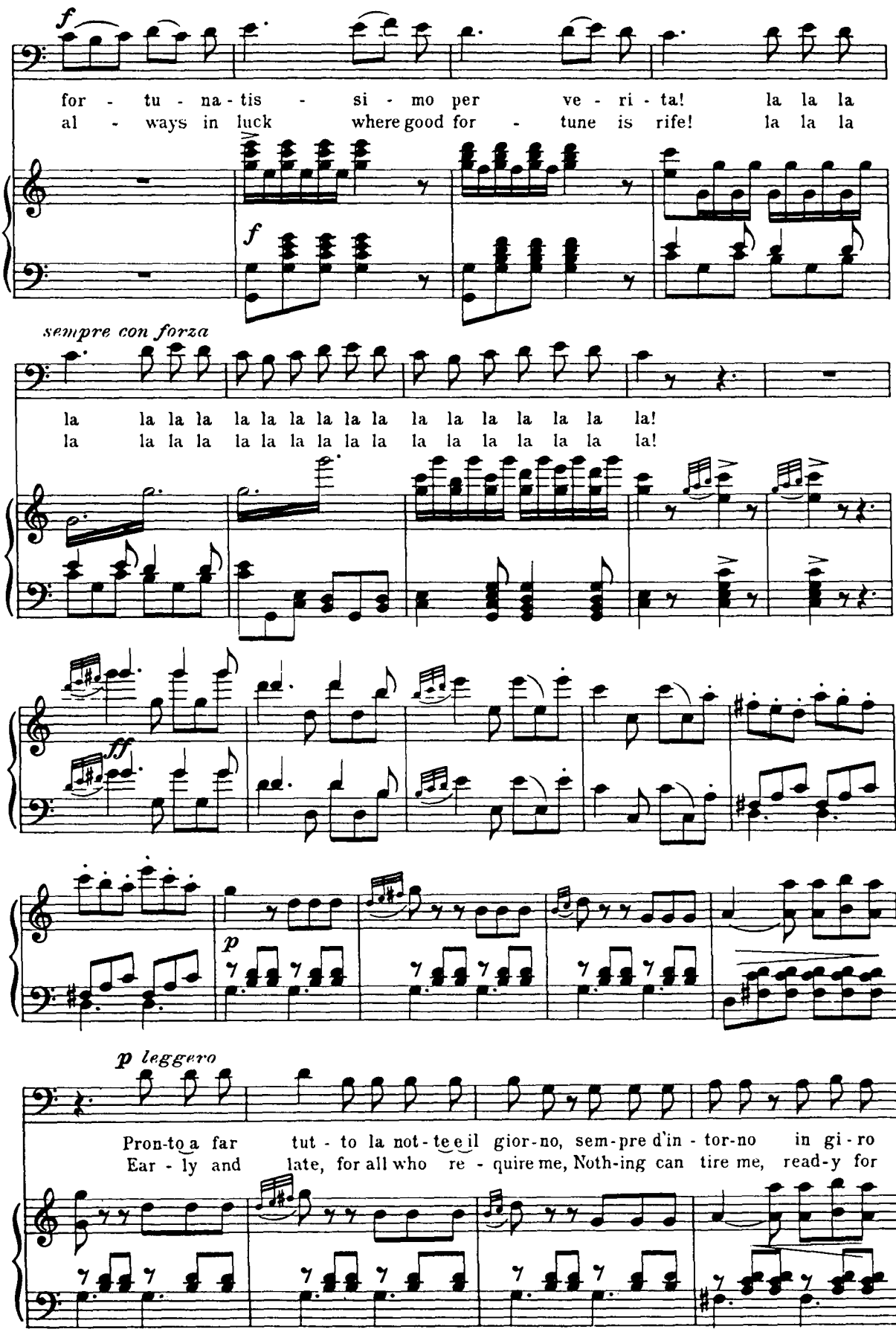
f
for - tu - na - tis - si - mo per ve - ri - ta! la la la
al - ways in luck where good for - tune is rife! la la la
f
sempre con forza
la la la la la la la la la la la la la la la la!
la la la la la la la la la la la la la la la la!
ff
p
p leggero
Pron-to a far tut - to la not - te e il gior-no, sem-pre d'in - tor-no in gi - ro
Ear - ly and late, for all who re - quire me, Noth-ing can tire me, read-y for

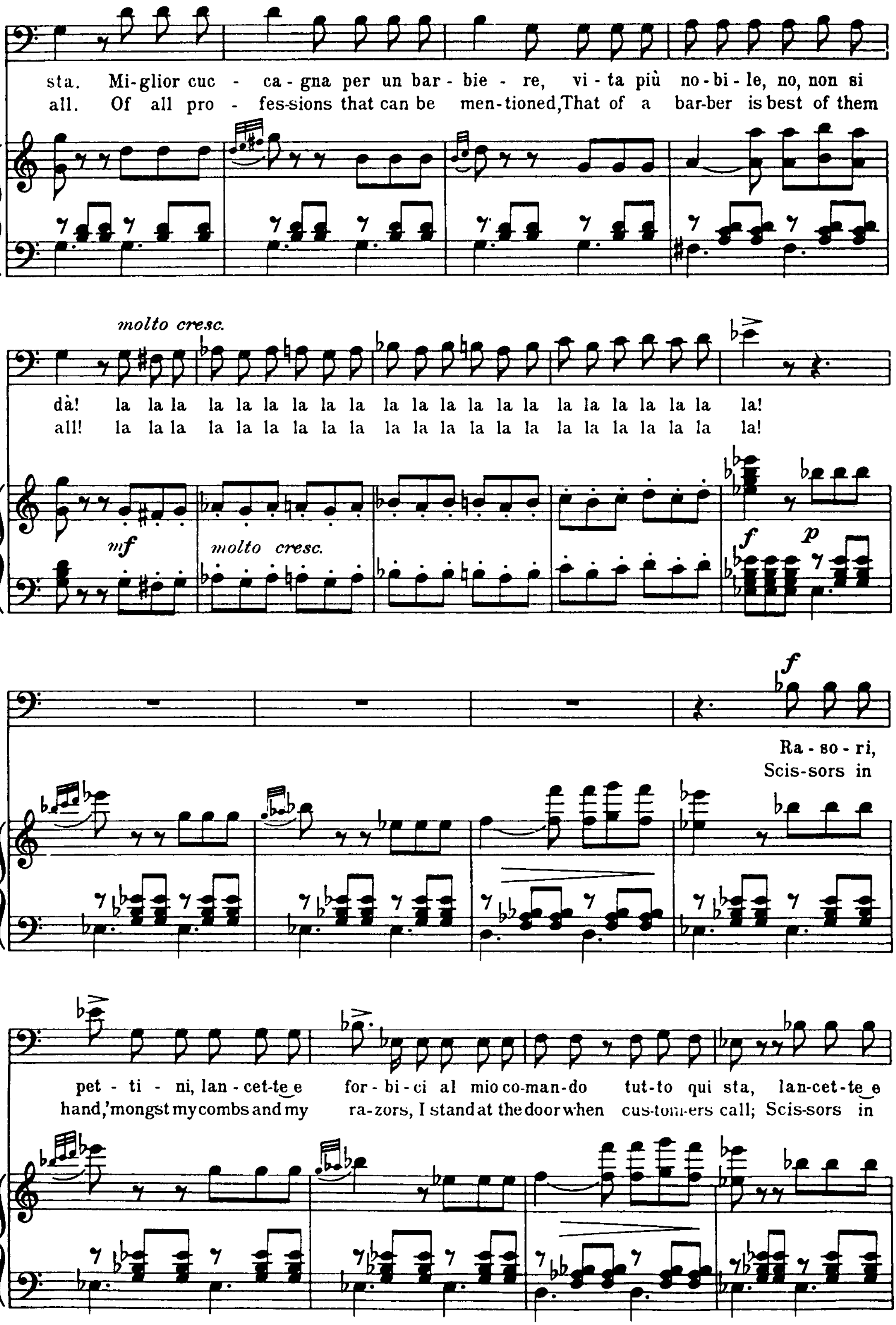
sta. Mi-glior cuc - ca-gna per un bar-bie - re, vi-ta più no-bi-le, no, non si
all. Of all pro - fes-sions that can be men-tioned,That of a bar-ber is best of them
molto cresc.
dà! la la la la la la la la la la la la la la la la la la la la la la la!
all! la la la la la la la la la la la la la la la la la la la la la la la!
mf
molto cresc.
f
p
f
Ra - so - ri,
Scis-sors in
pet - ti - ni, lan - cet-te e for-bi-ci al mio co-man-do tut-to qui sta, lan-cet-te e
hand,'mongst my combs and my ra-zors, I stand at the door when cus-tom-ers call; Scis-sors in

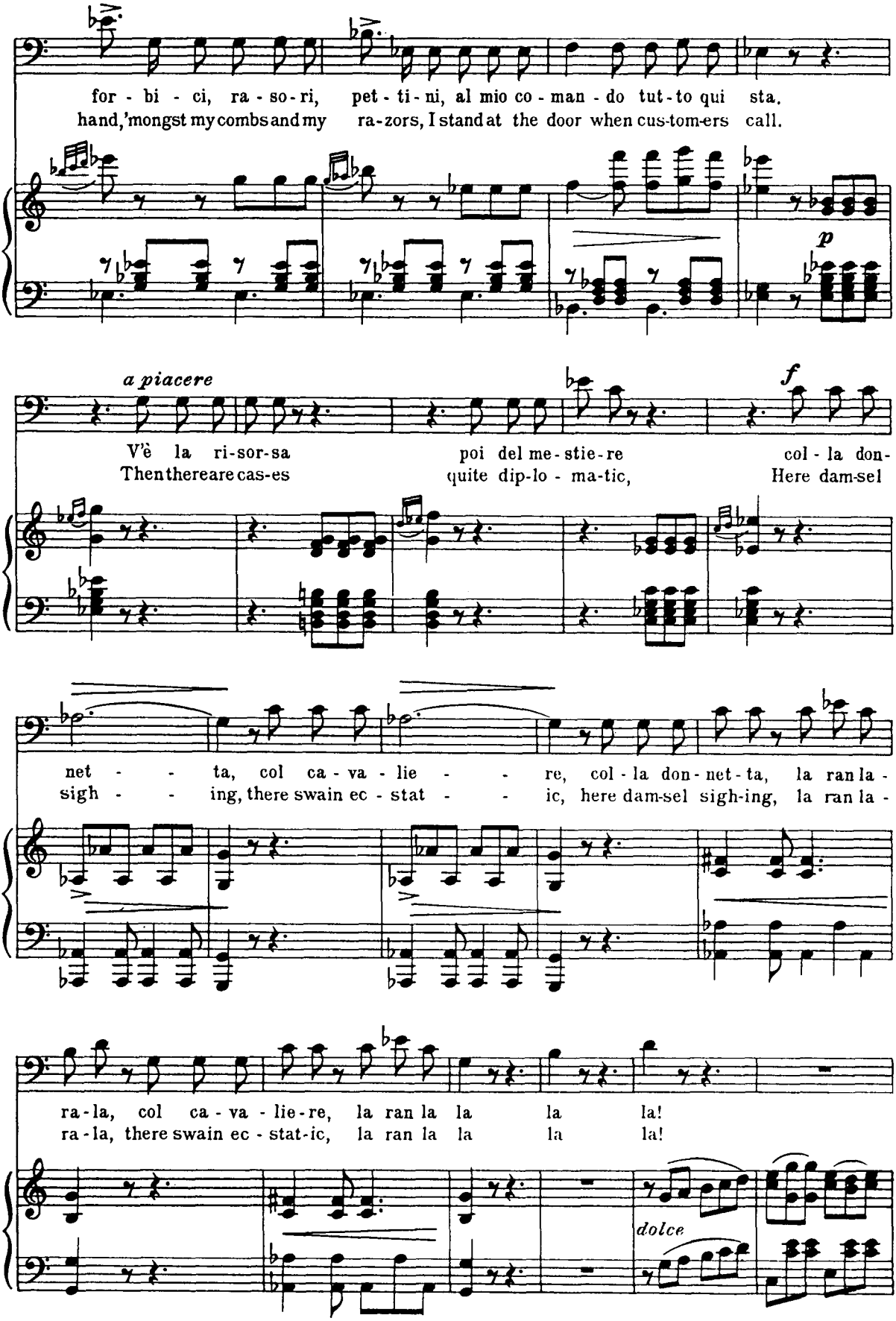
for - bi - ci, ra - so - ri, pet - ti - ni, al mio co - man - do tut - to qui sta.
hand,'mongst my combs and my ra-zors, I stand at the door when cus-tom-ers call.
p
a piacere
f
V'è la ri-sor-sa poi del me-stie-re col - la don-
Then there are cas-es quite dip-lo - ma-tic, Here dam-sel
net - - ta, col ca - va - lie - - re, col - la don - net - ta, la ran la -
sigh - - ing, there swain ec - stat - - ic, here dam-sel sigh-ing, la ran la -
ra - la, col ca - va - lie - re, la ran la la la la!
ra - la, there swain ec - stat - ic, la ran la la la la!
dolce

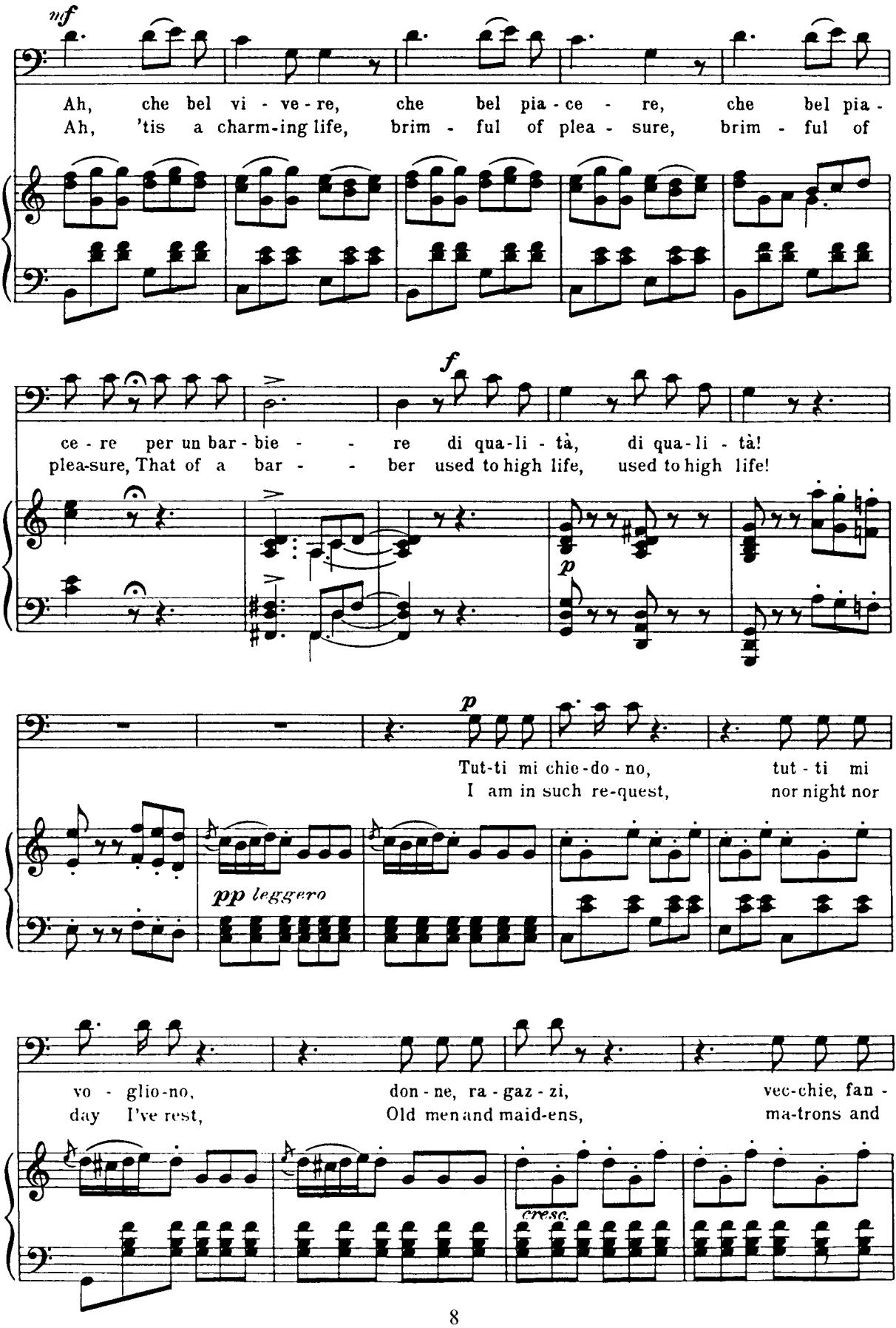
mf
Ah, che bel vi - ve - re, che bel pia - ce - re, che bel pia -
Ah, 'tis a charm-ing life, brim - ful of plea - sure, brim - ful of
f
ce - re per un bar - bie - - re di qua-li - tà, di qua-li - tà!
plea-sure, That of a bar - - ber used to high life, used to high life!
p
p
Tut-ti mi chie-do - no, tut - ti mi
I am in such re-quest, nor night nor
pp leggero
vo - glio-no, don - ne, ra - gaz - zi, vec-chie, fan -
day I've rest, Old men and maid-ens, ma-trons and
cresc.

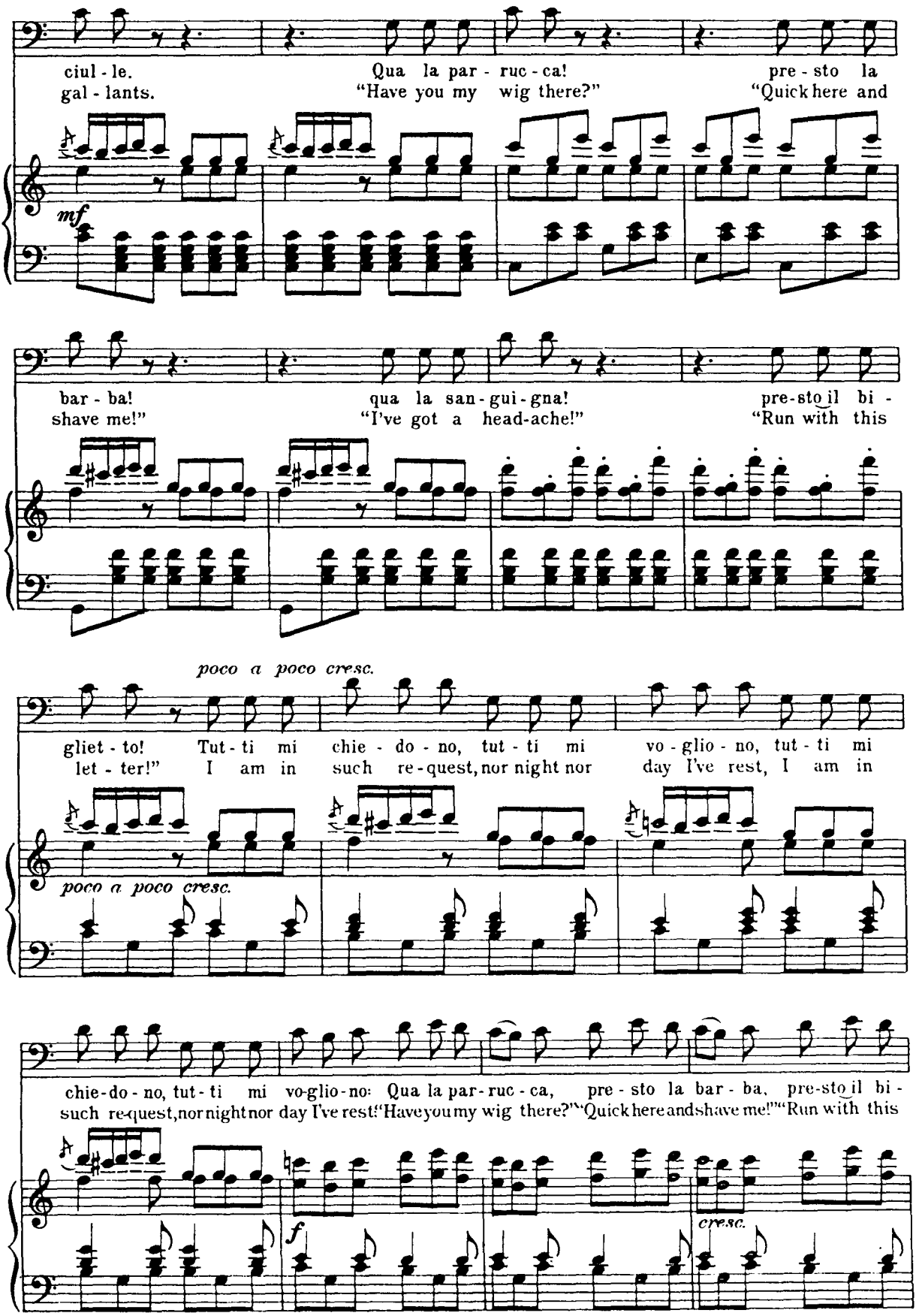
ciul - le.
gal - lants.
Qua la par - ruc - ca!
"Have you my wig there?"
pre - sto la
"Quick here and
mf
bar - ba!
shave me!"
qua la san - gui - gna!
"I've got a head-ache!"
pre-sto il bi -
"Run with this
poco a poco cresc.
gliet - to!
let - ter!"
Tut - ti mi
I am in
chie - do - no, tut - ti mi
such re - quest, nor night nor
vo - glio - no, tut - ti mi
day I've rest, I am in
poco a poco cresc.
chie-do - no, tut - ti mi vo-glio-no: Qua la par-ruc - ca, pre - sto la bar - ba, pre-sto il bi -
such re-quest, nor night nor day I've rest! "Have you my wig there?" "Quick here and shave me!" "Run with this
f
cresc.

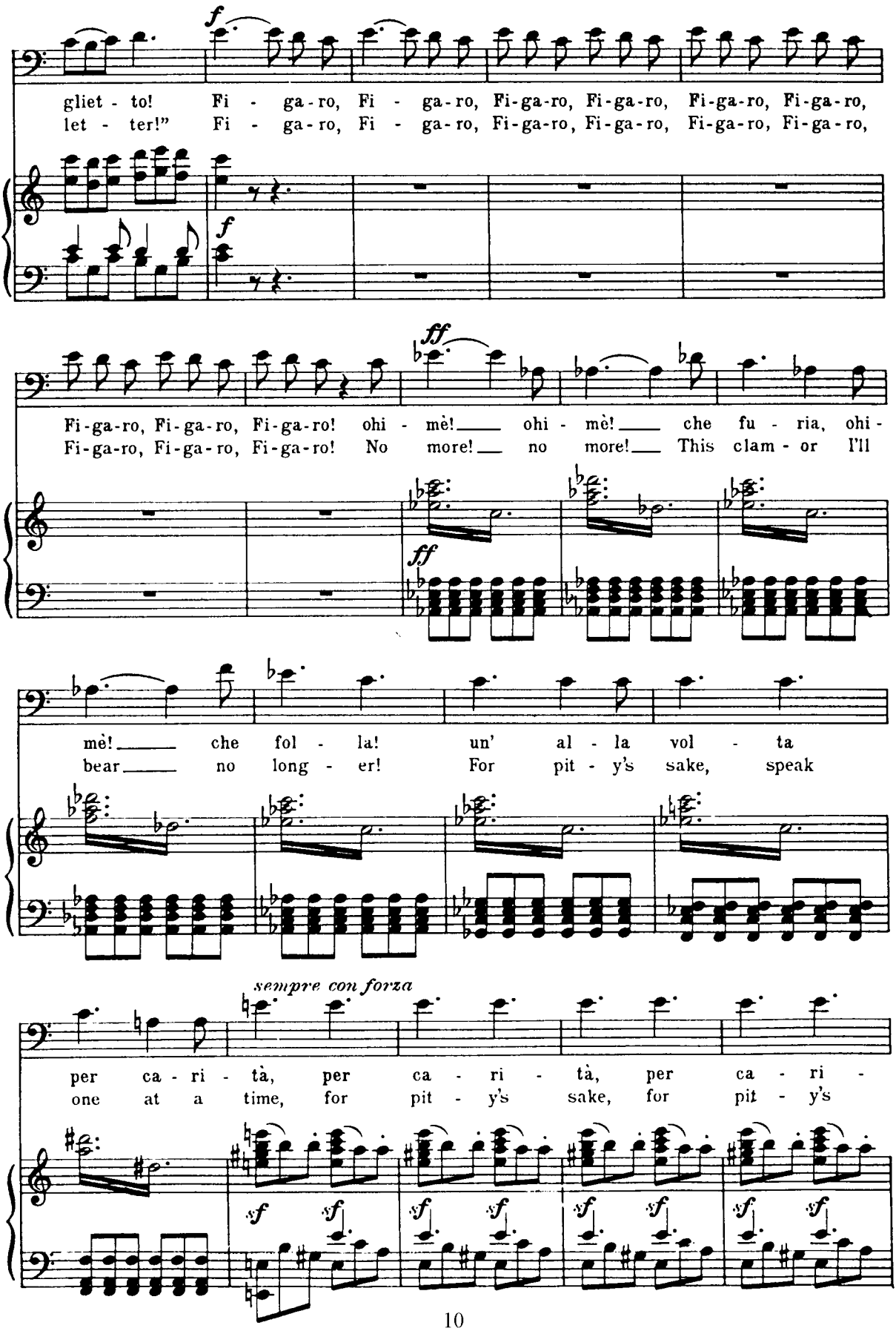
f
gliet - to! Fi - ga - ro, Fi - ga - ro, Fi-ga-ro, Fi-ga-ro, Fi-ga-ro, Fi-ga-ro,
let - ter!" Fi - ga - ro, Fi - ga - ro, Fi-ga-ro, Fi-ga-ro, Fi-ga-ro, Fi-ga-ro,
f
ff
Fi-ga-ro, Fi-ga-ro, Fi-ga-ro! ohi - mè! ohi - mè! che fu - ria, ohi -
Fi-ga-ro, Fi-ga-ro, Fi-ga-ro! No more! no more! This clam - or I'll
ff
mè! che fol - la! un' al - la vol - ta
bear no long - er! For pit - y's sake, speak
sempre con forza
per ca - ri - tà, per ca - ri - tà, per ca - ri -
one at a time, for pit - y's sake, for pit - y's
sf sf sf sf sf sf sf sf

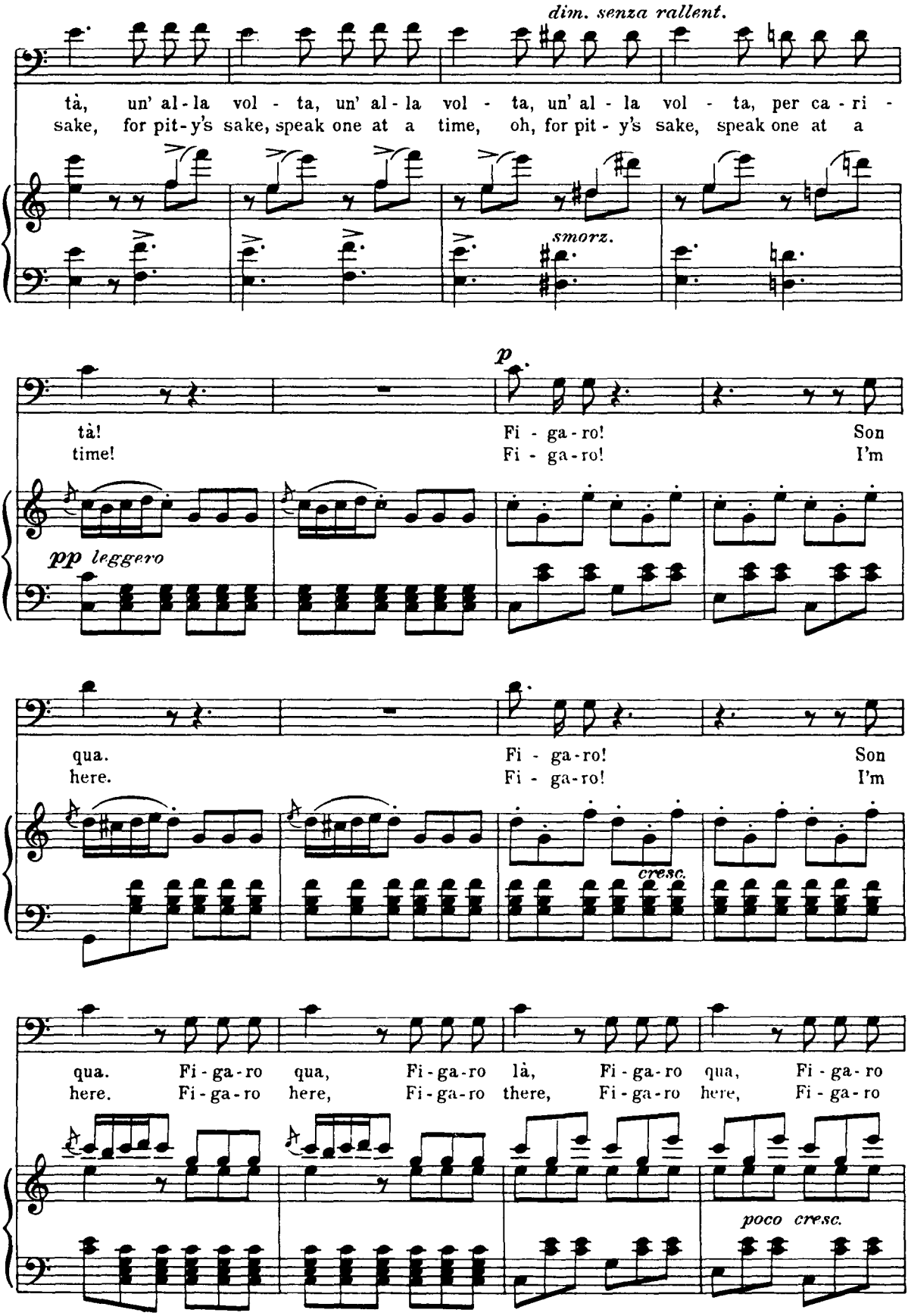
dim. senza rallent.
tà, un' al - la vol - ta, un' al - la vol - ta, un' al - la vol - ta, per ca - ri -
sake, for pit - y's sake, speak one at a time, oh, for pit - y's sake, speak one at a
smorz.
p
tà! Fi - ga - ro! Son
time! Fi - ga - ro! I'm
pp leggero
qua. Fi - ga - ro! Son
here. Fi - ga - ro! I'm
cresc.
qua. Fi - ga - ro qua, Fi - ga - ro là, Fi - ga - ro qua, Fi - ga - ro
here. Fi - ga - ro here, Fi - ga - ro there, Fi - ga - ro here, Fi - ga - ro
poco cresc.

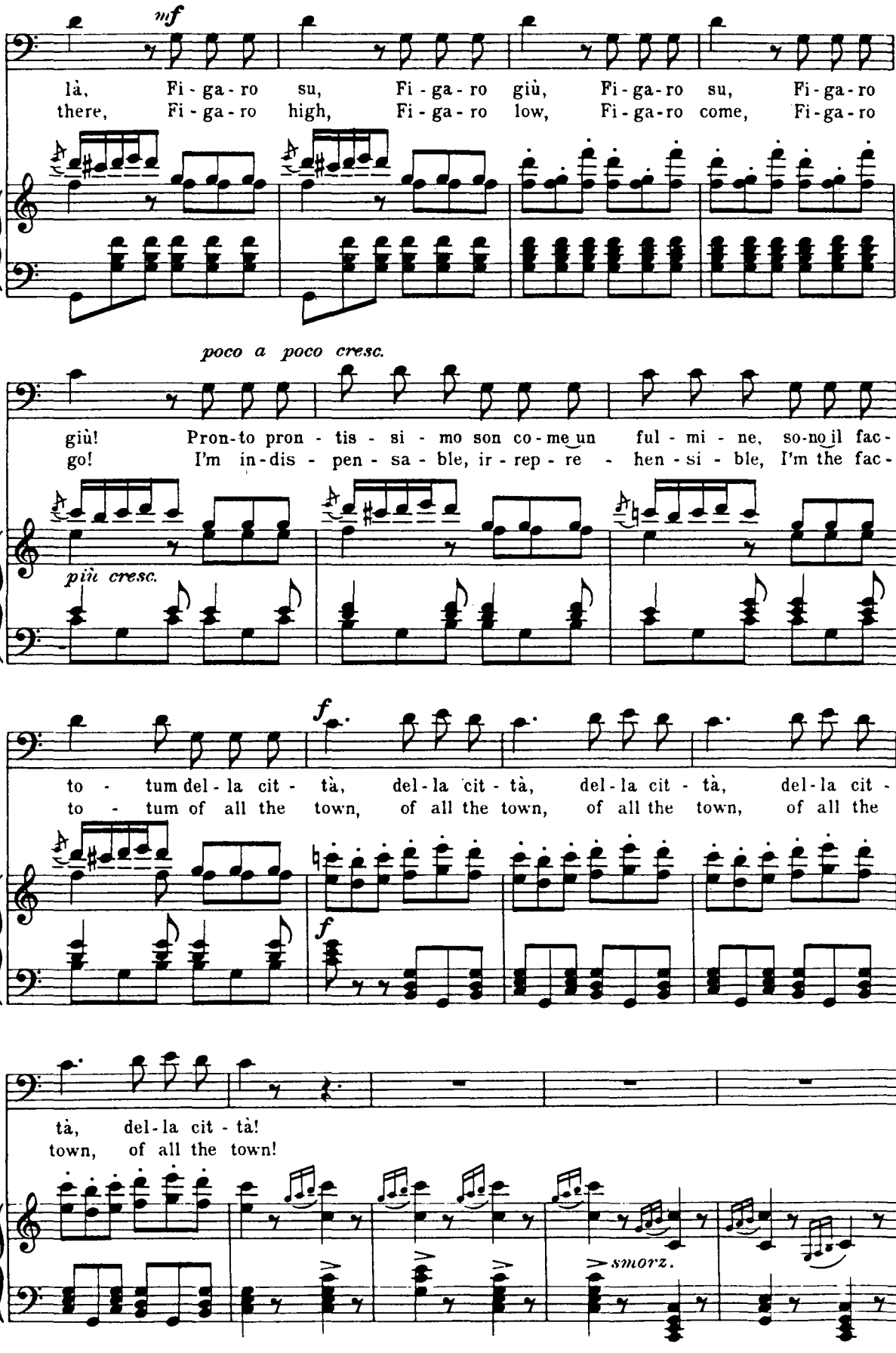
mf
là, Fi - ga - ro su, Fi - ga - ro giù, Fi - ga - ro su, Fi - ga - ro
there, Fi - ga - ro high, Fi - ga - ro low, Fi - ga - ro come, Fi - ga - ro
poco a poco cresc.
giù! Pron-to pron - tis - si - mo son co - me un ful - mi - ne, so-no il fac-
go! I'm in-dis - pen - sa - ble, ir - rep - re - hen - si - ble, I'm the fac -
più cresc.
f
to - tum del - la cit - tà, del - la cit - tà, del - la cit - tà, del - la cit -
to - tum of all the town, of all the town, of all the town, of all the
f
tà, del - la cit - tà!
town, of all the town!
smorz.

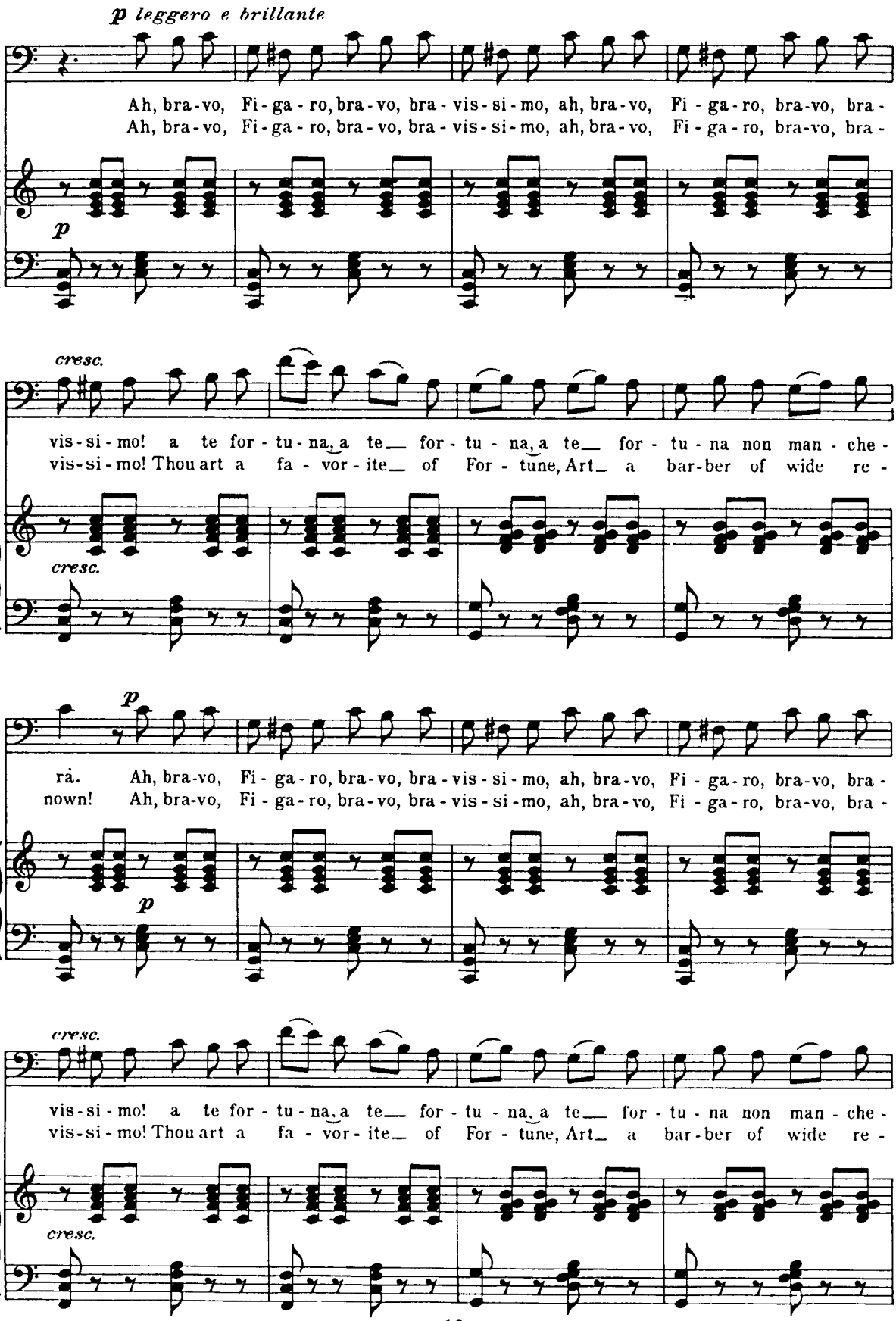
p leggero e brillante
Ah, bra-vo, Fi-ga-ro, bra-vo, bra-vis-si-mo, ah, bra-vo, Fi-ga-ro, bra-vo, bra-
Ah, bra-vo, Fi-ga-ro, bra-vo, bra-vis-si-mo, ah, bra-vo, Fi-ga-ro, bra-vo, bra-
p
cresc.
vis-si-mo! a te for-tu-na, a te for-tu-na, a te for-tu-na non man-che-
vis-si-mo! Thou art a fa-vor-ite of For-tune, Art a bar-ber of wide re-
cresc.
p
rà. Ah, bra-vo, Fi-ga-ro, bra-vo, bra-vis-si-mo, ah, bra-vo, Fi-ga-ro, bra-vo, bra-
nown! Ah, bra-vo, Fi-ga-ro, bra-vo, bra-vis-si-mo, ah, bra-vo, Fi-ga-ro, bra-vo, bra-
p
cresc.
vis-si-mo! a te for-tu-na, a te for-tu-na, a te for-tu-na non man-che-
vis-si-mo! Thou art a fa-vor-ite of For-tune, Art a bar-ber of wide re-
cresc.

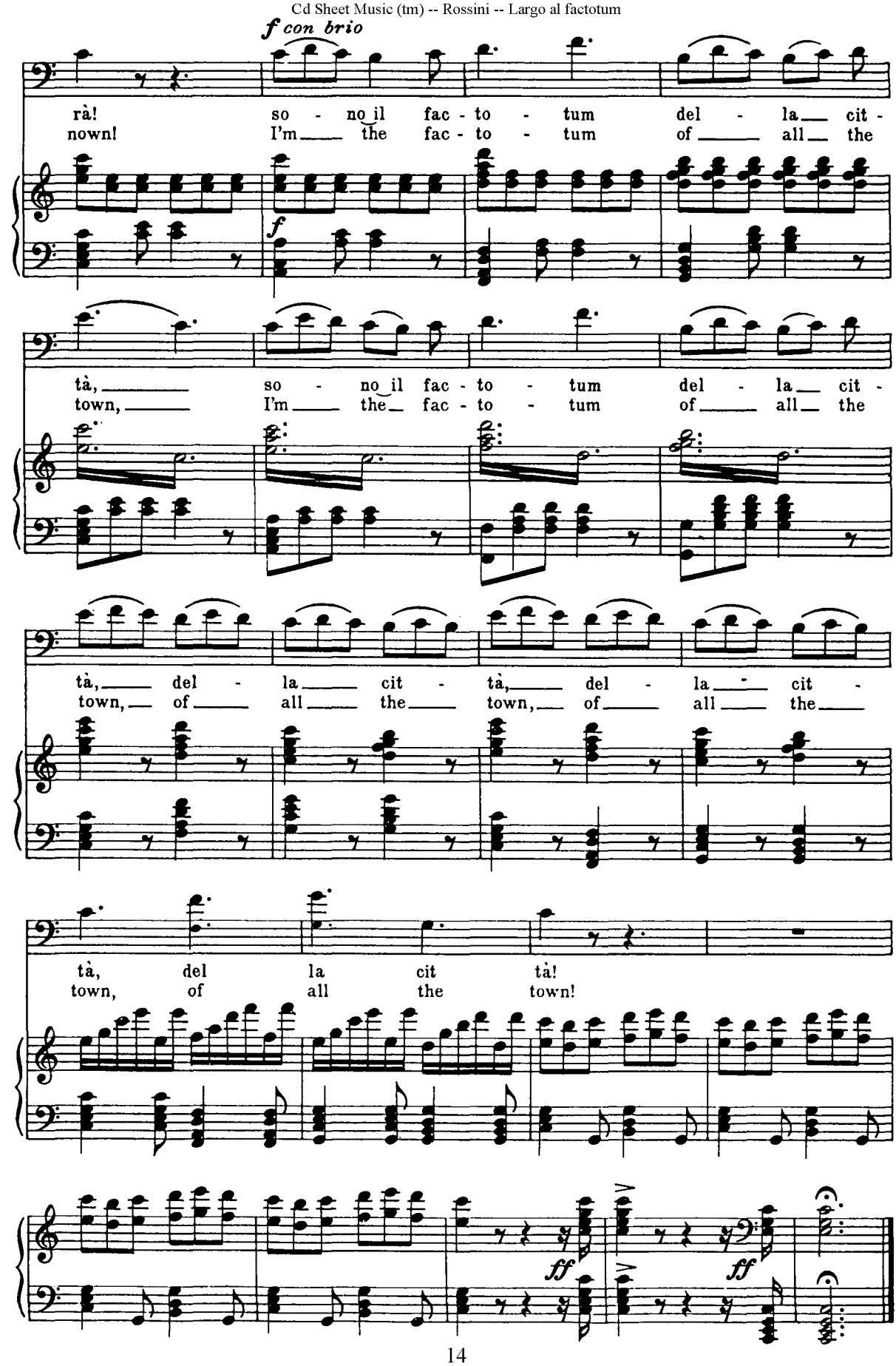
f con brio
rà! so - no il fac - to - tum del - la cit -
nown! I'm the fac - to - tum of all the
f
tà, so - no il fac - to - tum del - la cit -
town, I'm the fac - to - tum of all the
tà, del - la cit - tà, del - la cit -
town, of all the town, of all the
tà, del la cit tà!
town, of all the town!
ff
ff