

The Lady In Red

Words & Music by Chris De Burgh

INTRO

VERSE

1. I've nev - er seen you look - ing so love - ly as you did — to - night,
nev - er seen you look - ing so gor - geous as you did — to - night,

I've nev - er seen you shine so — bright,
I've nev - er seen you shine so — bright,

mm you were a - maz - ing. I've I've

Bb  Ebmaj7 

nev - er seen so ma - ny men ask you if you want-ed to dance,
 nev - er seen so ma - ny peo - ple want to be there by your side,

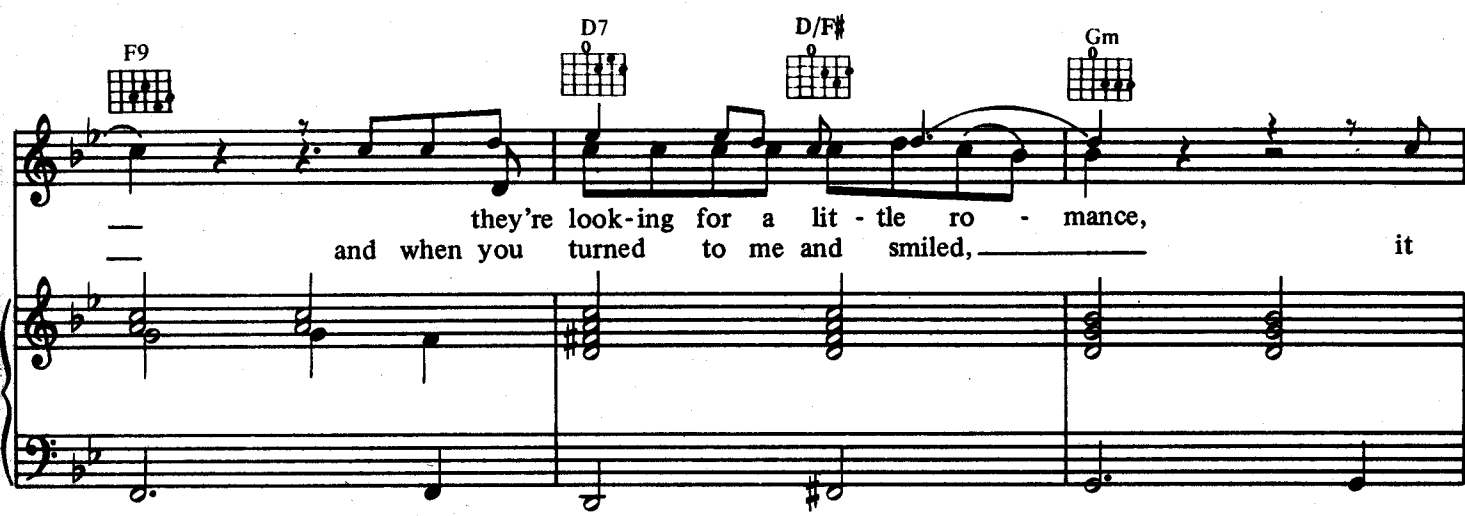

F9  D7  D/F#  Gm 

— they're look-ing for a lit - tle ro - mance,
 — and when you turned to me and smiled, it

Bb7/F  Eb 

giv - en half a chance, and I have
 took my breath a - way, and I have

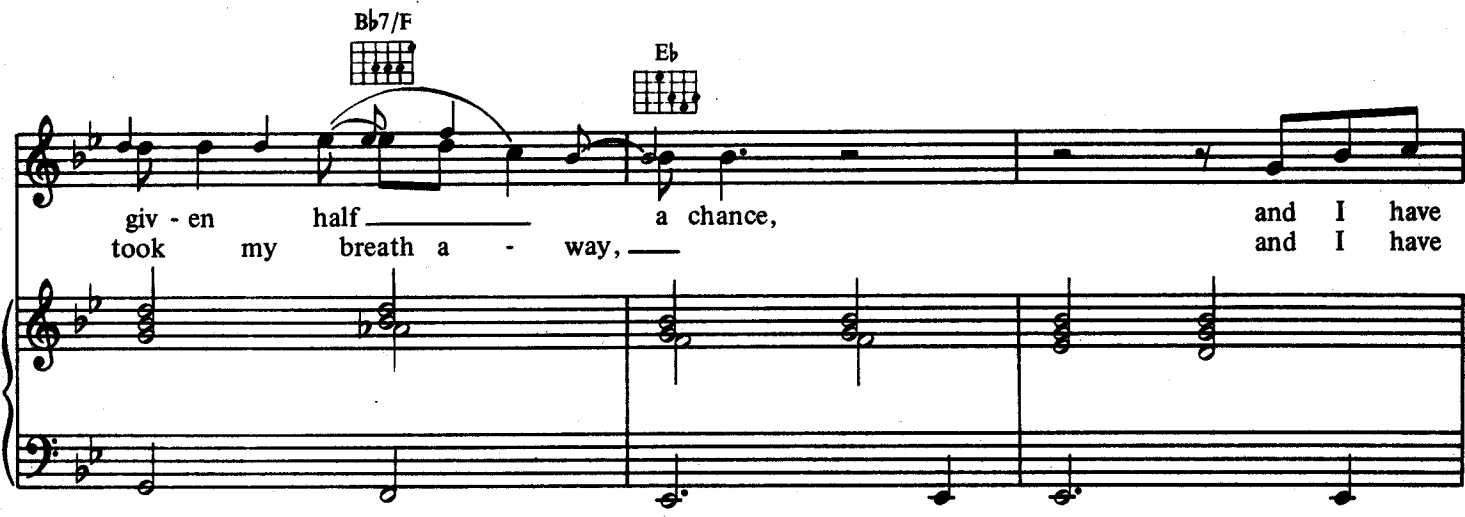

Cm 

nev - er seen that dress you're wear - ing, or the
 nev - er had such a feel - ing, such a

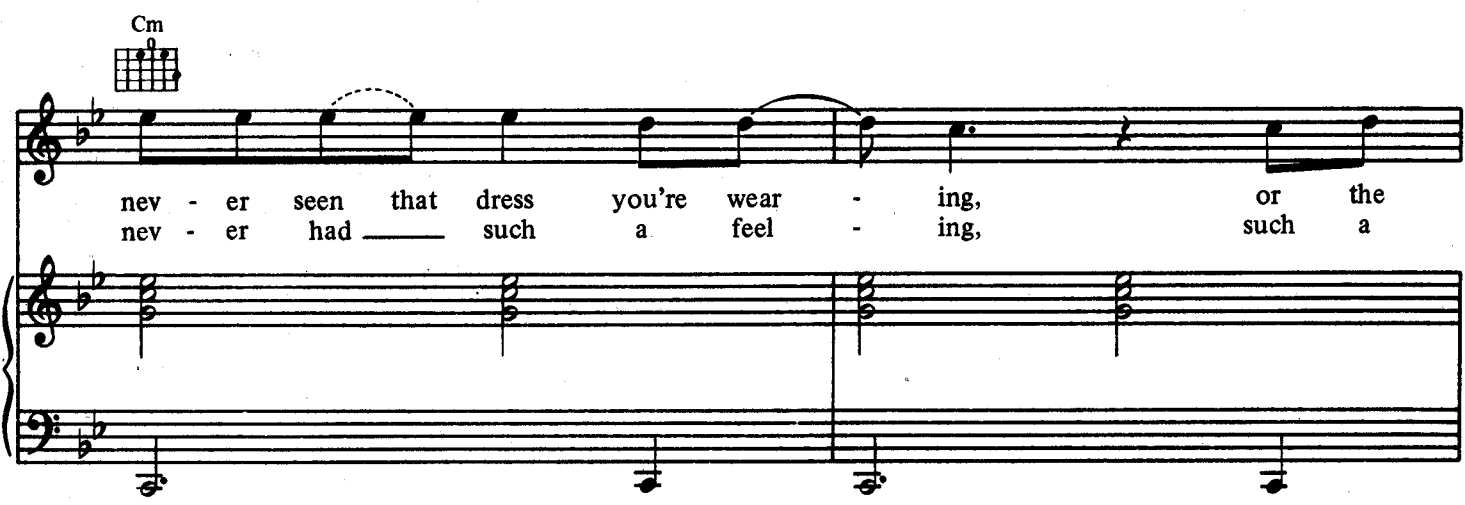

F7

high - lights in your hair that catch your eyes,
 feel - ing of com - plete and ut - ter love,

Gm

F

CHORUS

I have been blind. The
 as I do to night.

F/Eb

Bb

Bbmaj7/D

la - dy in red

Fb9

F

Gm

F/A

is danc - ing with me, cheek to cheek,

Gm Gm/D Cm

there's no - bo - dy here, —

F7 Bb

it's just you and me, — it's where I wan - na be,

Bb7 Eb

but I hard - ly know —

D/F# D Gm Gm/F

this beau - ty by my side, —

Gm/E

Cm7

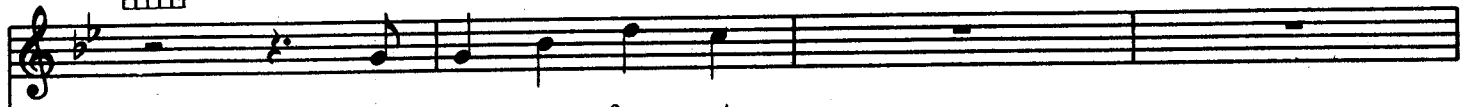

I'll ne - ver for - get

F

1.

Bb

the way you look — to - night. —

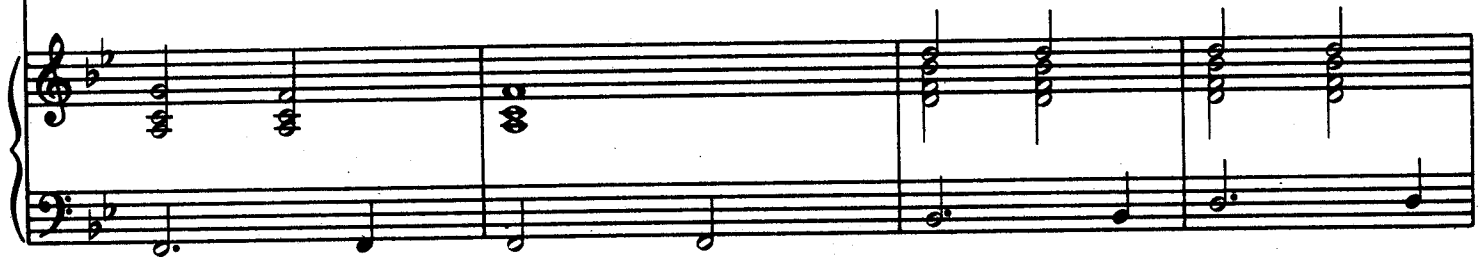

Ebmaj7

Bb

Bb/D

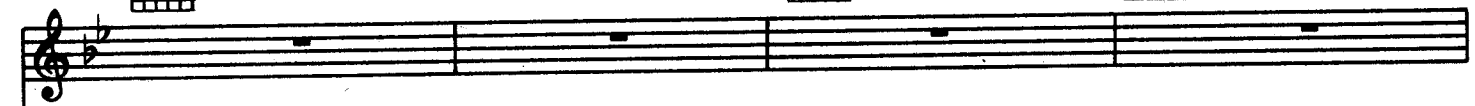

Ebmaj7

F

2.

Gm

2. I've way you look — to - night, —

Gm/F

Gm/E

Cm7

I nev - er will for - get

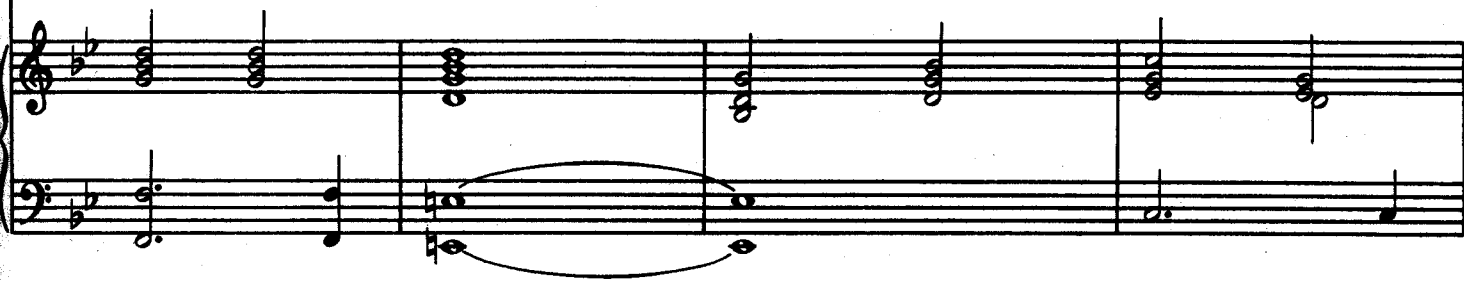

F7

Bb

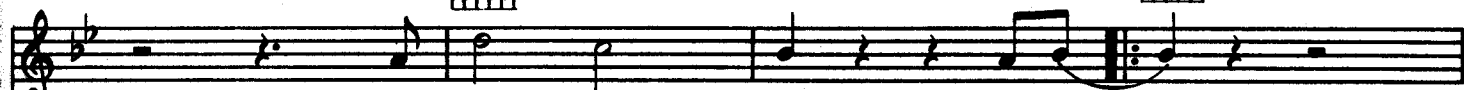

the way you look to - night

Bb/D

Ebmaj7

F

Bb

x3

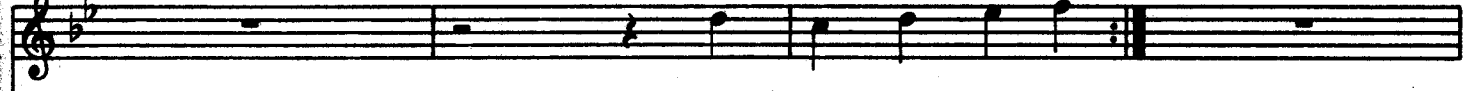

The la - dy in red,

Bb/D

Ebmaj7

F

Bb

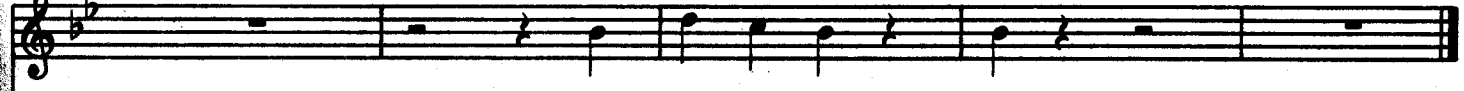

my la - dy in red.

