

♩ = 125 (Swing)

6

A

walk-in' a- long, min-din' my bus-iness when out of an or- ange col- oured sky

Flash, bam, al- a - ca-zam Won-der-ful you came by I was

hum-min' a tune, drink-in' in sun-shine when out of that or- ange col- oured hue

Wham, bam, al- a - ca-zam I got a look at you

B

One look and I yelled, "tim-ber!" Watch out for fly - ing glass 'Cause the

ceil-ing fell in and the bot-tom fell out I went in - to the spin and I star-ted to shout "I've been

hit, this is it, this is it" I was

33 **C**

walk-in' a long. min-din' my bus-iness when love came and hit me in the eye

37

Flash. bam. al - a - ca zam Out of the or-ange col-oured sky

41 **D**

7

Well.

49 **E**

one look and I yelled, "tim-ber!" Watch out for fly - ing glass 'Cause the

53

ceil-ing fell in and the bot-tom fell out I went in - to the spin and I star-ted to shout. "I've been

55

hit. this is it. this is it" I was

57 **F**

walk-in' a long min-din' my bus-iness when love came and hit me in the

60

eye Flash. bam. al - a - ca - zam Out of the

63 **G**

or-ange col-oured. pur-plestriped. pret-tygreen, pol-ka-dot sky-y-y-y Flash. bam.

68

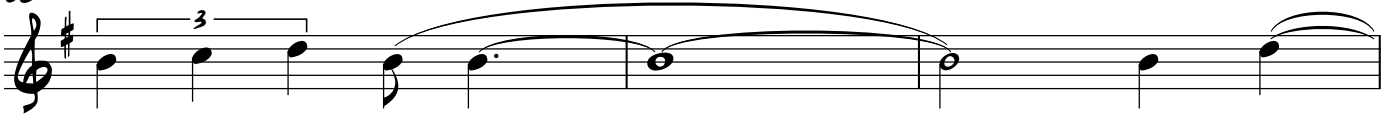

al - a - ca - zam _____ and good -

71

bye _____

Trombone

-Orange Coloured Sky-

Natalie Cole ver.
Orch. Shaun Evans

= 125 (Swing)

mp cresc.

mf

f

ff

mf

mp

f

ff

mf

mp

29 *mf* *f* *ff*

33 **C** (Lead) *mp* *cresc.* *sfz*

37 *f* *ff* *mf cresc.* 3 3

41 **D** *f* *sfz*

45 *sfz*

49 **E** 4 *mp cresc.* *f* *ff*

57 **F** *mp cresc.*

61

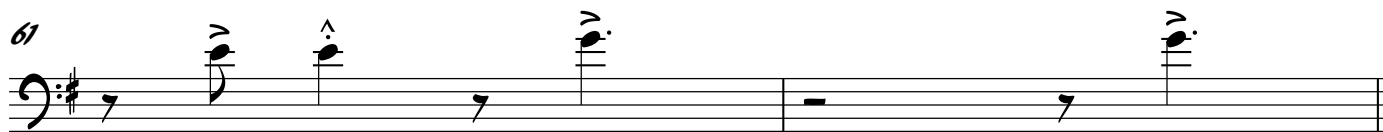

f cresc.

ff

63

G

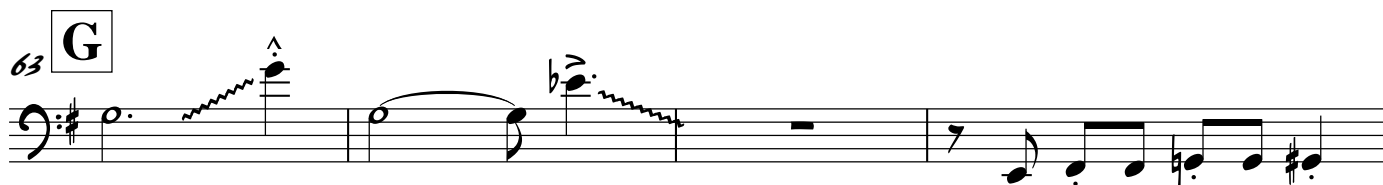

mf

f

mf

f

mf cresc.

67

f

ff

f cresc.

71

cresc.

Tenor Saxophone

-Orange Coloured Sky-

Natalie Cole ver.
Orch. Shaun Evans

♩ = 125 (Swing)

mp cresc.

mf

(Vocals)
A 4
f ff mf

2
mp f

ff mf

B 4
mp

mf f ff

33 **C**

mp cresc. sfz

37

f ff mf cresc.

41 **D**

f sfz

45

sfz

49 **E** 4

mp cresc. f ff

57 **F**

mp cresc.

60

f cresc. ff

63 **G**

mf *f* mf *f* mf cresc.

67

f *ff* *f* cresc.

71

cresc.

Trumpet

-Orange Coloured Sky-

Natalie Cole ver.
Orch. Shaun Evans

♩ = 125 (Swing)

With Cup Mute

mp cresc.

5

mf

(Pull Mute)

(Vocals)

A

4

Open

f

ff

17

4

f

ff

mf

25

B

4

mp

29

mf

f

ff

33 **C**

mp cresc. sfz

37

f ff

41 **D**

mf cresc. 3 f sfz

45

3 3 3 3 3

47

3 3 3 sfz

49 **E**

6 f ff

57 **F**

mp cresc.

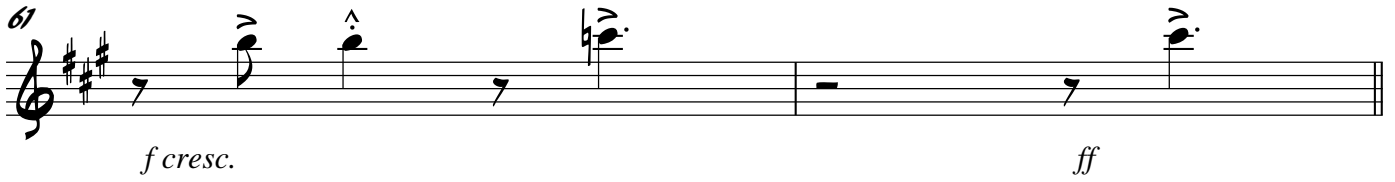
61 
f cresc. *ff*

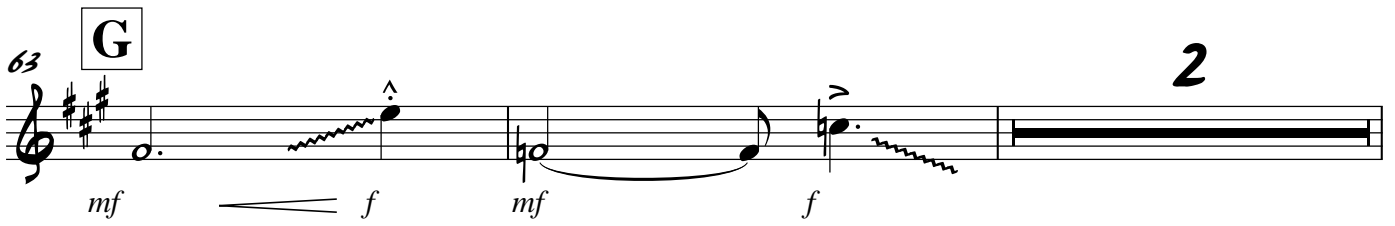
63 **G** 
mf *f* *mf* *f* **2**

67 
f *ff* *f cresc.*

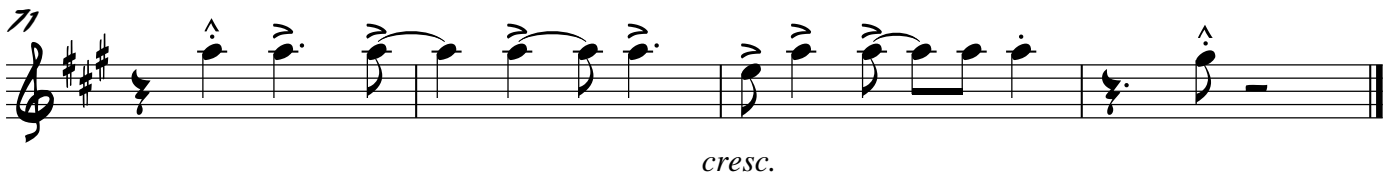
71 
cresc.

♩ = 125 (Swing)

3

Bm7 E7(#9)

mf

6 Am7 E^bdim Bm7 B^b7(#11) Am7 A^b7(#11) G⁹ F#9(b5) C⁶ D13

(Vocals)

A G⁶ E7/G# Am7 B^bdim Bm7 Em7 Bm7 E7(#9)

mp cresc.

13 C⁶ C#dim G⁶/D E7(#9b13) Am7 D13 G⁶/9 Am7(b5) D7(b9)

f ff mf

17 G⁶ E7/G# Am7 B^bdim Bm7 G⁶/9 Bm7 E7(#5)

mp cresc.

21 C⁶ C#dim G E7(#9b13) Am7 D13 G⁶ A^b9(b5) G⁹

f ff mf

B C⁶/9 F#9 F#m7 B7 Em7 Bm7 Em7 Bm7

29 Em G⁶/D C#m7(b5) Cmaj7 Em7/B D⁹ Am11 F9(b5) E^b9 D13

f ff

33 **C** G⁶ E⁷/G[#] Am⁷ B^bdim Bm⁷ E⁹

mf

37 C⁶/A C[#]dim G⁶/9 E⁷([#]9) Am⁷ D¹³ G⁶/9 C⁶ 3 D⁷sus 3

f *ff* *mf cresc.*

41 **D** G⁶/9 E⁷/G[#] 3 Am⁷ F[#]7 G⁶/9 Bm⁷/F[#] Em⁷ D⁶ E^b9 E⁹

f

45 Am⁷ B^bdim Bm⁷ G⁶ E⁷([#]5[#]9) Am⁷ D⁹sus G¹³

49 **E** C⁶/9 F[#]9 B⁷ Em⁷

mf

53 Em C/E Em⁶ C/E Em D⁹ A⁷sus F⁹(^b5) E^b9 D¹³

cresc. *f* *ff*

57 **F** G⁶ E⁷/G[#] Am⁷ F[#]7/A[#] Bm¹¹

mf

60 E7sus Fdim E7

f *ff*

63 **G** Cmaj7 A^bmaj7 Gmaj7 F13 E7(#5#9) B^b13

f

67 Am11 (N/C)

ff *f cresc.*

71 G⁶/9 F13 E7(#5#9) E^bmaj7 A^bmaj9 Am11 B^b6/9Cadd9 Dm11 E^bmaj7 Gmaj7

cresc.

Drums

-Orange Coloured Sky-

Natalie Cole ver.
Orch. Shaun Evans

♩ = 125 (Swing)

1
4
mp
Cross-stick
sim...
(4) Fill

5
mf
(6) Fill

9
A (Vocals)
mp cresc.
sim...
(4) Fill

13
f
Fill
ff
mf
Fill

17
mp cresc.
sim...
Fill

21
f
Fill
ff
mf
Setup
Fill

25
B
sim...
(4)

29 (6) *f* *ff*

33 **C** *mf* *+* *sim...* *Fill* (4)

37 *f* *ff* *mf cresc.* *Setup* (6) *Fill*

41 **D** *sim...* *f* *Fill*

45 (6) *Fill*

49 **E** *mf* *+* *sim...*

53 (6) *cresc.* *f* *ff* *Fill* (3)

57 **F**

mf sim...

60 *Fill*

f ff

63 **G**

f sim..

(4) *Fill*

67

ff f cresc.

71

cresc.

Bass

-Orange Coloured Sky-

Natalie Cole ver.
Orch. Shaun Evans

♩ = 125 (Swing)

mp

mf

5 Bm^7 $E7(\#9)$ Am^7 $E^b dim$ Bm^7 $B^b7(\#11)$ Am^7 $A^b7(\#11)$ G^9 $F\#9(b5)$ Cm^6 $D13$

(Vocals)

mp cresc.

9 G^6 $E7/G\#$ Am^7 $B^b dim$ Bm^7 Em^7 Bm^7 $E7(\#9)$

13 C^6 $C\# dim$ G^6/D $E7(\#9b13)$ Am^7 $D13$ $G^6/9$ $Am^7(b5)$ $D7(b9)$

f ff mf

17 G^6 $E7/G\#$ Am^7 $B^b dim$ Bm^7 $G^6/9$ Bm^7 $E7(\#5)$

mp cresc.

21 C^6 $C\# dim$ G $E7(\#9b13)$ Am^7 $D13$ G^6 $A^b9(b5)$ G^9

f ff mf

25 **B** $C^6/9$ $F\#9$ $F\#m^7$ B^7 Em^7 Bm^7 Em^7 Bm^7

29 Em G⁶/D C[#]m⁷(b5) Cmaj⁷ Em⁷/B D⁹ Am¹¹ F⁹(b5) E^b⁹ D¹³

f *ff*

33 **C** G⁶ E⁷/G[#] Am⁷ B^bdim Bm⁷ E⁹

mf

37 C⁶/A C[#]dim G⁶/₉ E⁷([#]₉) Am⁷ D¹³ G⁶/₉ C⁶ D⁷sus

f *ff* *mf cresc.*

41 **D** G⁶/₉ E⁷/G[#] Am⁷ F[#]⁷ G⁶/₉ Bm⁷/F[#] Em⁷ D⁶ E^b⁹ E⁹

f

45 Am⁷ B^bdim Bm⁷ G⁶ E⁷([#]₅[#]₉) Am⁷ D⁹sus G¹³

mf

49 **E** C⁶/₉ F[#]⁹ B⁷ Em⁷

mf

53 Em C/E Em⁶ C/E Em D⁹ A⁷sus F⁹(b5) E^b⁹ D¹³

cresc. *f* *ff*

57 **F** G⁶ E⁷/G[#] A^{m7} F^{#7}/A[#] B^{m11}

mf

60 E^{7sus} F^{dim} E⁷ G⁶ A^bmaj⁷ G⁶ E⁷(^{#9})

f ff

63 **G** Cmaj⁷ A^bmaj⁷ Gmaj⁷ F¹³ E⁷(^{#5#9}) B^{b13}

f

67 A^{m11} (N/C)

ff f cresc.

70 G⁶/₉ F¹³ E⁷(^{#5#9}) E^bmaj⁷ A^bmaj⁹

73 A^{m11} B^{b6}/₉ Cadd⁹ D^{m11} E^bmaj⁷ Gmaj⁷

cresc.

Piano

-Orange Coloured Sky-

Natalie Cole ver.
Orch. Shaun Evans

♩ = 125 (Swing)

3

6 Am7 E^bdim Bm7 B^b7(#11) Am7 A^b7(#11) G9 F#9(b5) Cm6 D13

A (Vocals) G⁶ E7/G# Am7 B^bdim Bm7 Em7 Bm7 E7(#9)

13 C⁶ C#dim G⁶/D E7(#9b13) Am7 D13 G⁶/9 Am7(b5) D7(b9)

17 G⁶ E7/G# Am7 B^bdim Bm7 G⁶/9 Bm7 E7(#5)

21 C⁶ C#dim G E7(#9b13) Am7 D13 G⁶ A^b9(b5) G9

25 **B** C6/9 F#9 F#m7 B7 Em7 Bm7 Em7 Bm7

29 Em G6/D C#m7(b5) Cmaj7Em7/B D9 Am11 F9(b5) Eb9 D13

33 **C** G6 E7/G# Am7 Bbdim Bm7 E9

37 C6/A C#dim G6/9 E7(#9) Am7 D13 G6/9 C6 D7sus

41 **D** G6/9 E7/G# Am7 F#7 G6/9 Bm7/F# Em7 D6 Eb9 E9

45 Am7 Bbdim Bm7 G6 E7(#5#9) Am7 D9sus G13

49 **E** C6/9 F#9 B7 Em7

53 Em C/E Em⁶ C/E Em D⁹ A⁷sus F⁹(b5) E^b9 D¹³

cresc. *f* *ff*

57 **F** G⁶ E⁷/G[#] Am⁷ F[#]7/A[#] Bm¹¹

mf

60 E⁷sus Fdim E⁷ C⁶ A^bmaj⁷ G⁶ E⁷(#9)

f *ff*

63 **G** Cmaj⁷ A^bmaj⁷ Gmaj⁷ F¹³

f

66 E⁷(#5#9) B^b13 Am¹¹ (N/C)

ff *f cresc.*

71 G⁶/₉ F¹³ E⁷(#5#9) E^bmaj⁷ A^bmaj⁹ Am¹¹ B^b6/9 Cadd⁹ Dm¹¹ E^bmaj⁷ Gmaj⁷

cresc.