One of Us

Joan Osborne

comp. by Eric Bazilian

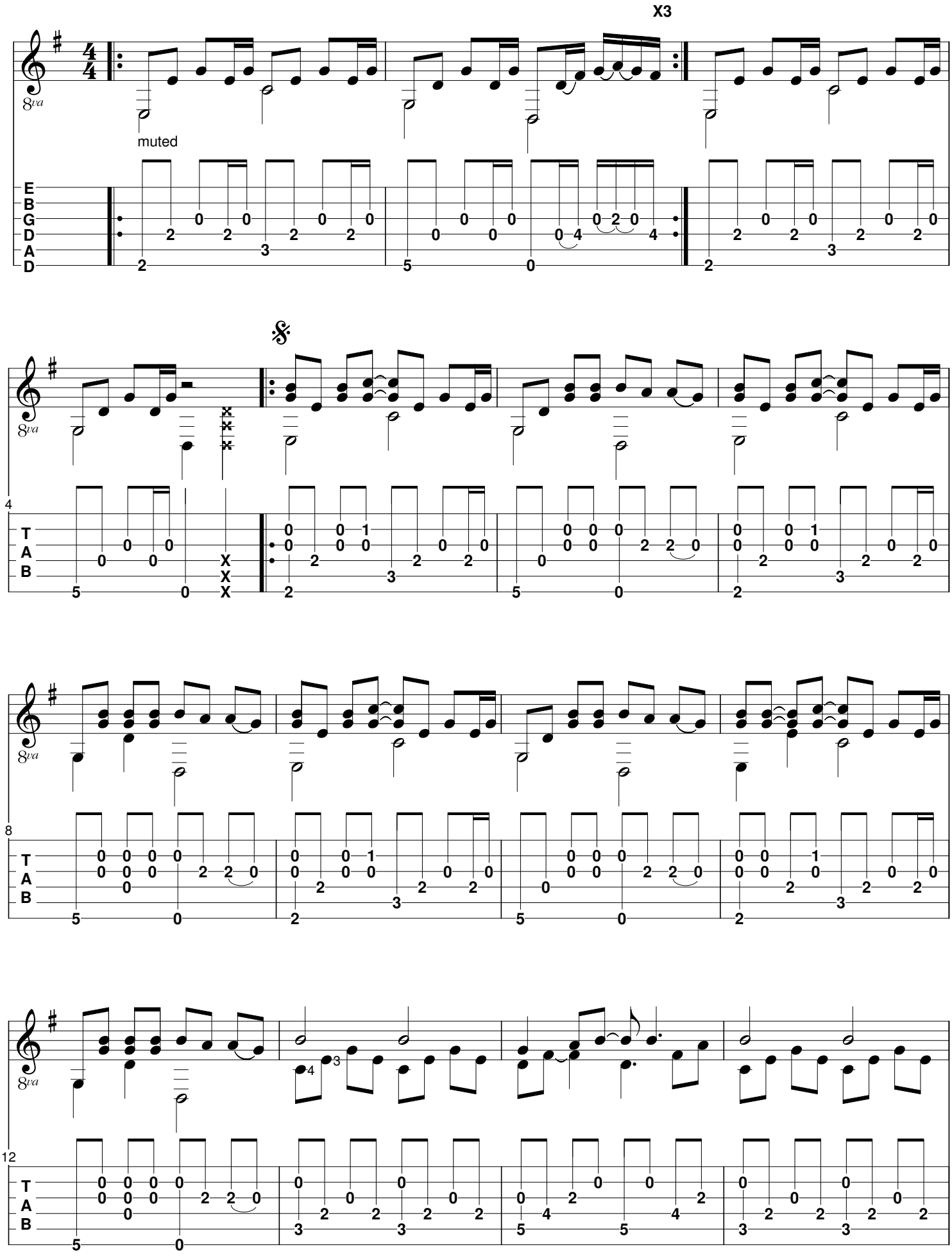

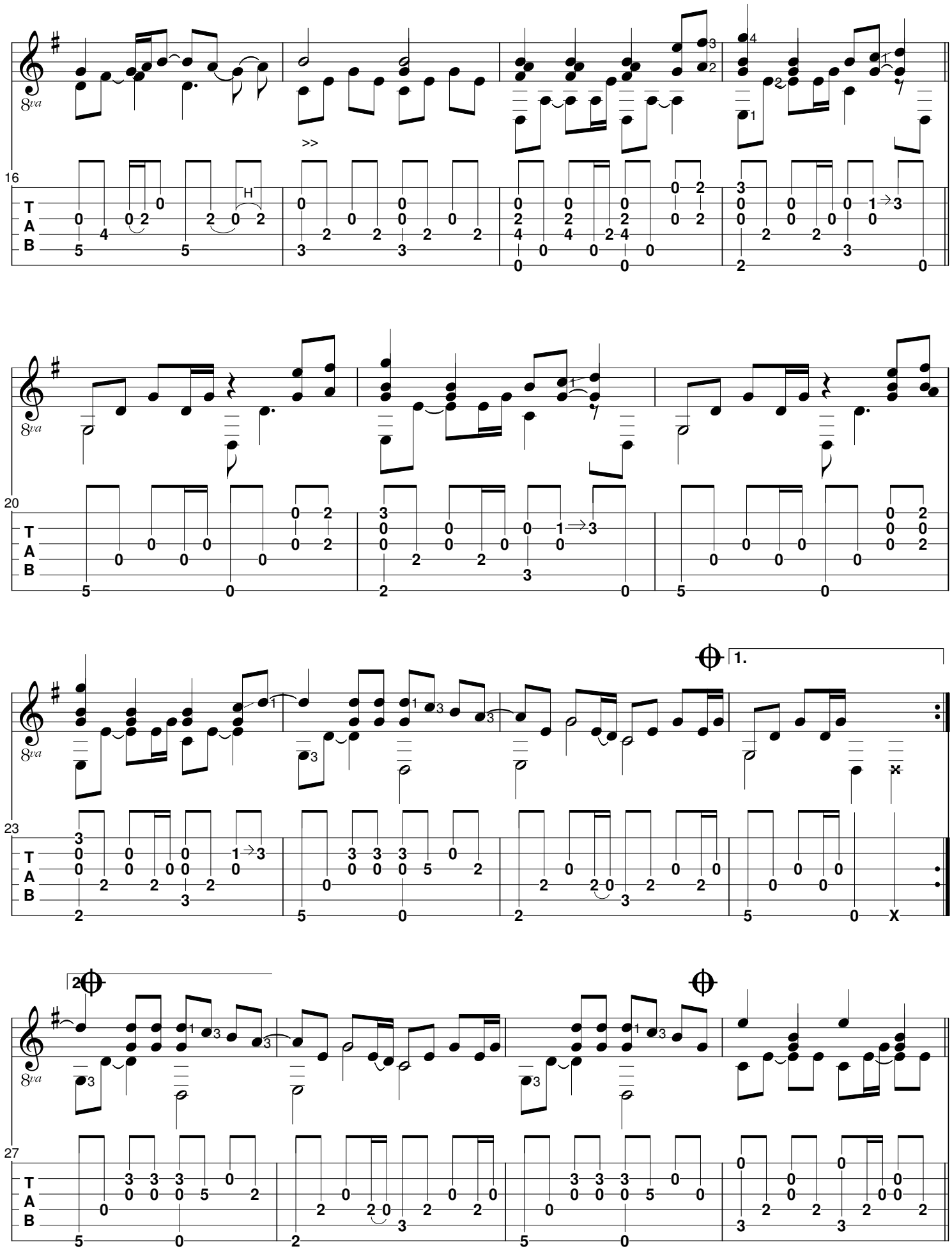
16
20
23
27
1.
2
8va
T
A
B

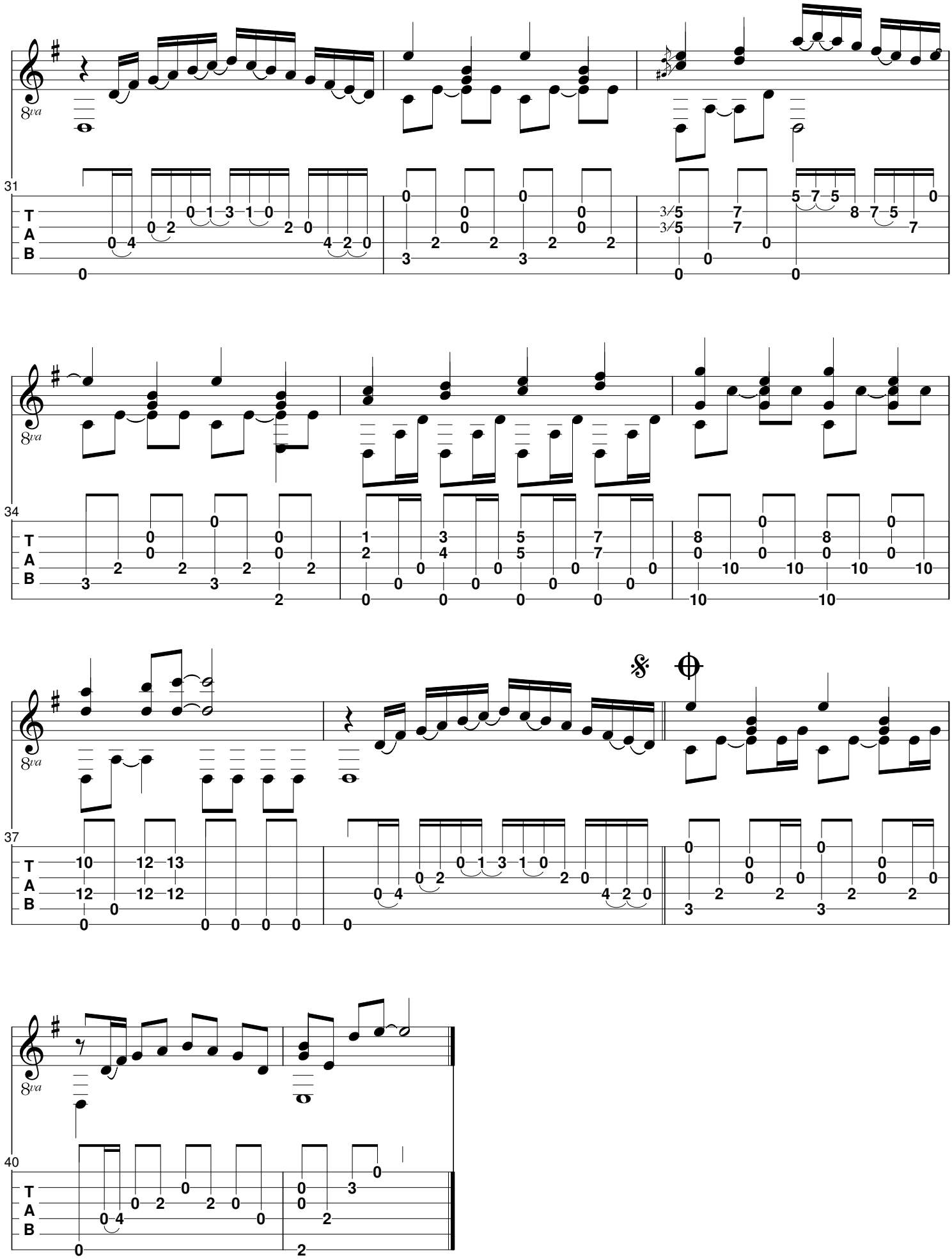
31
34
37
40
T
A
B