The Musical Box

Words & Music by Gabriel, Rutherford, Hackett Banks & Collins.

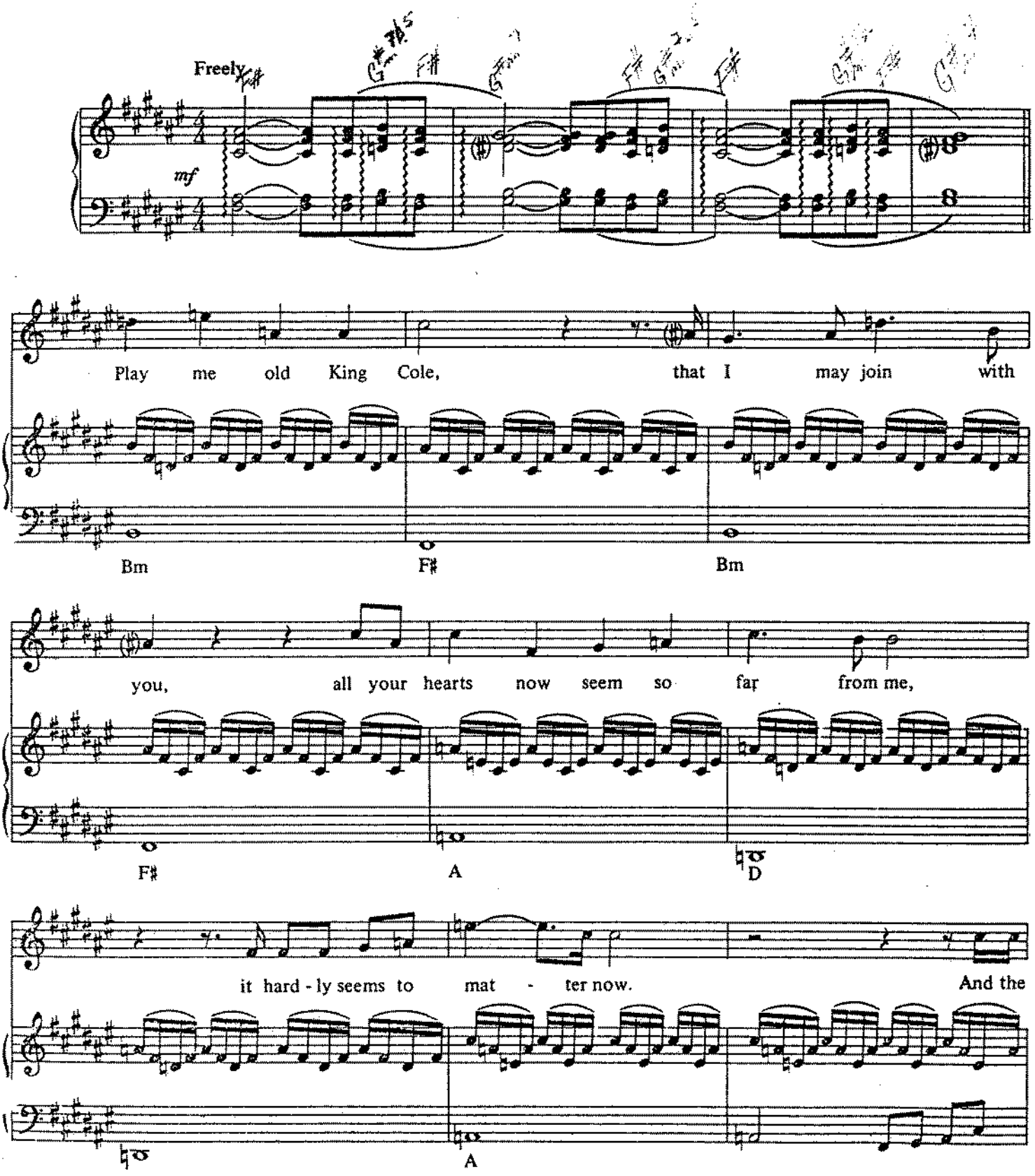

© Copyright 1971 by: Quartet Music Limited,
14, New Burlington Street, London, W1X 2LR.

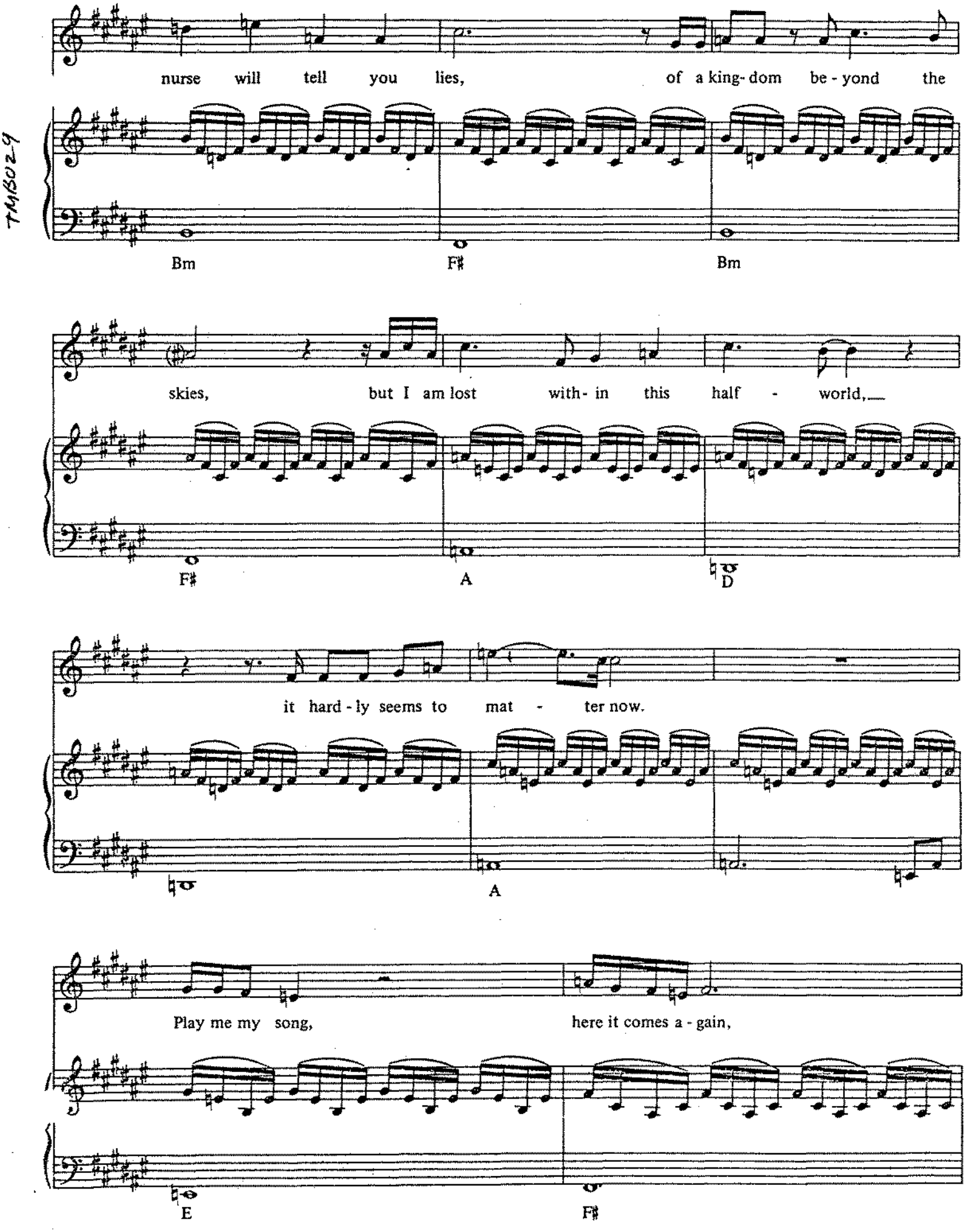
nurse will tell you lies, of a king-dom be-yond the
Bm F♯ Bm
skies, but I am lost with-in this half - world,
F♯ A D
it hard-ly seems to mat - ter now.
A
Play me my song, here it comes a-gain,
E F♯

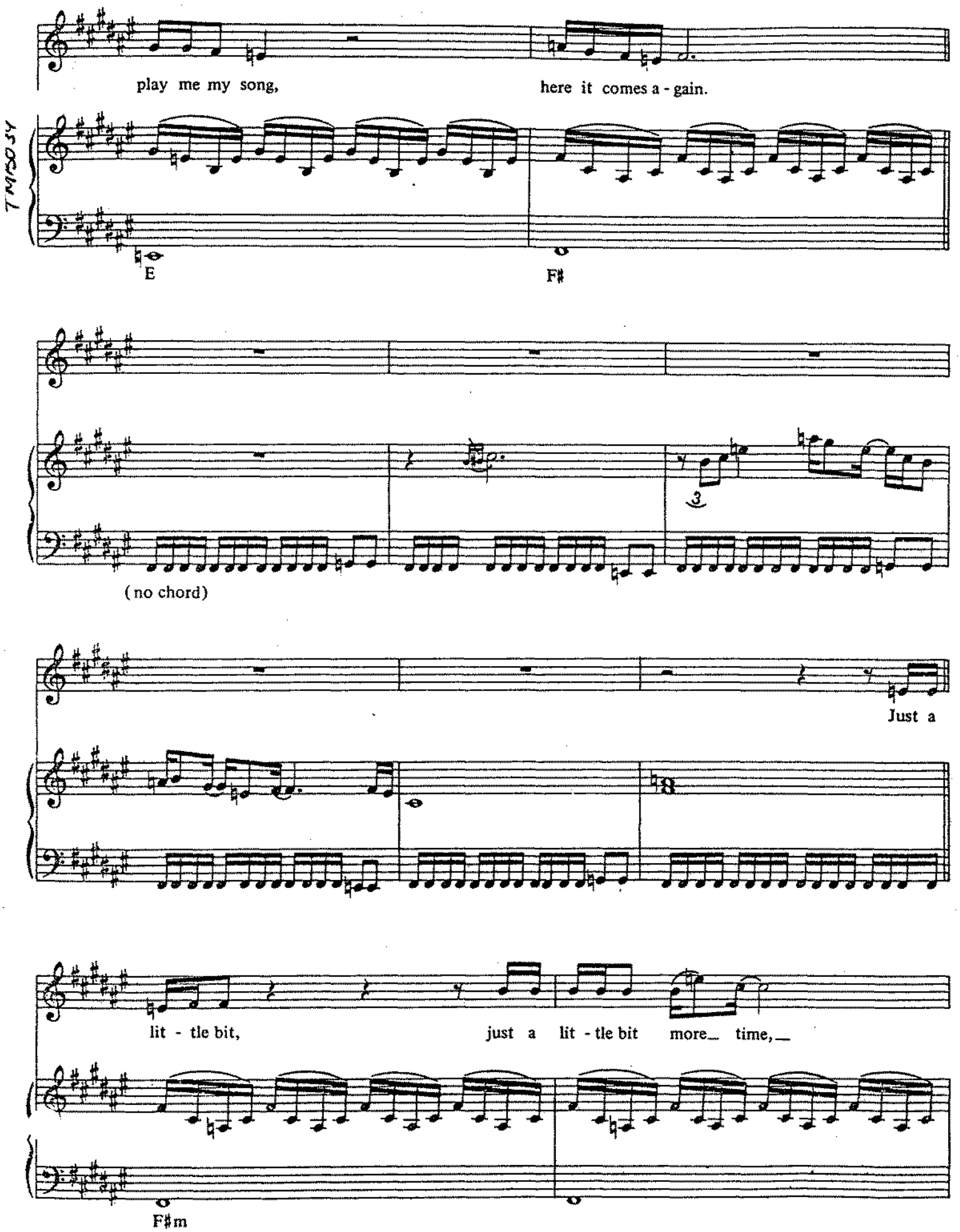
play me my song,
here it comes a - gain.
E
F♯
(no chord)
Just a
lit - tle bit,
just a lit - tle bit more time,
F♯m

TM15044

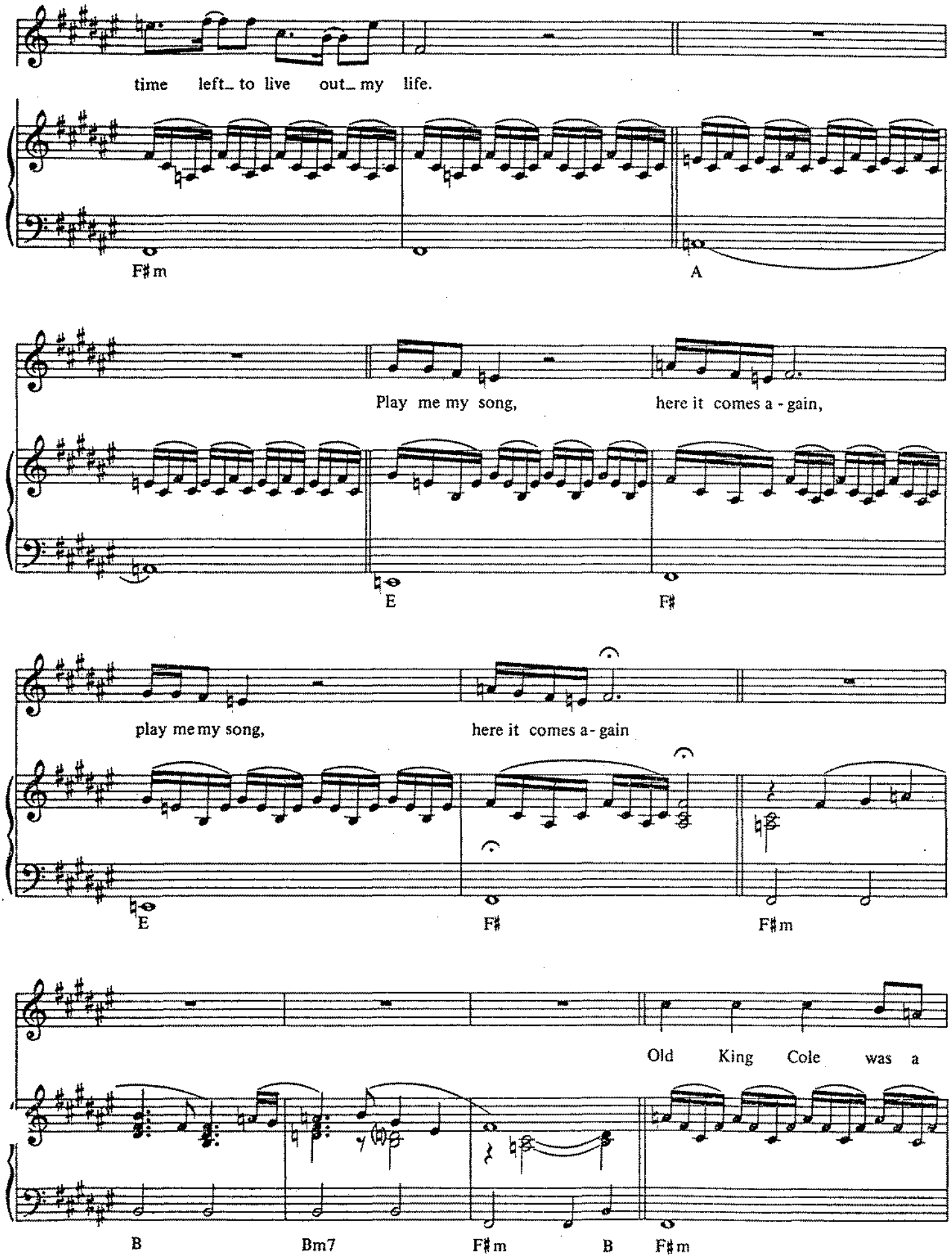
time left_ to live out_ my life.
F♯m
A
Play me my song, here it comes a - gain,
E
F♯
play me my song, here it comes a - gain
E
F♯
F♯m
Old King Cole was a
B
Bm7
F♯m
B
F♯m

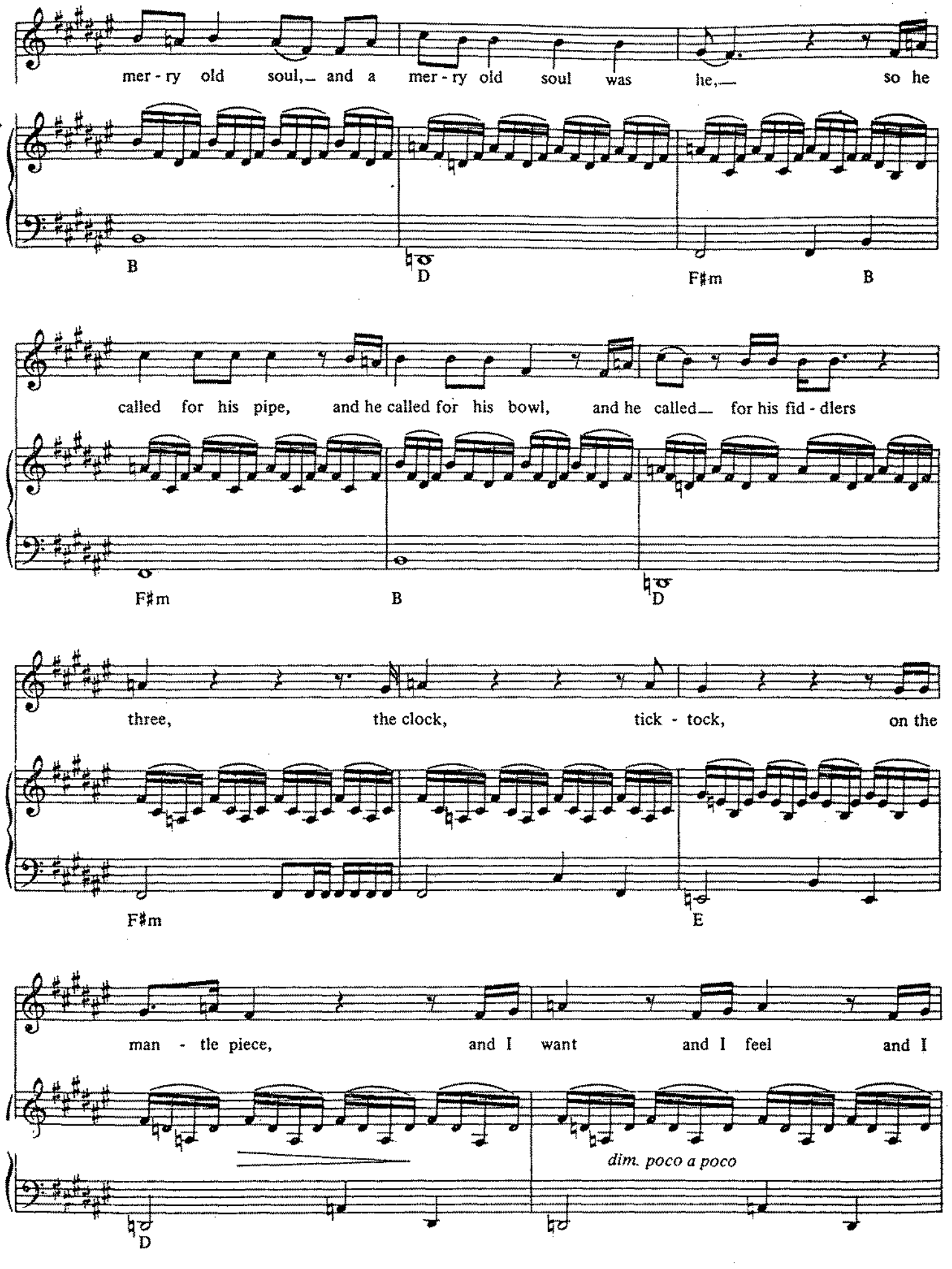
mer - ry old soul, and a mer - ry old soul was he, so he
B
D
F♯m
B
called for his pipe, and he called for his bowl, and he called for his fid - dlers
F♯m
B
D
three, the clock, tick - tock, on the
F♯m
E
man - tle piece, and I want and I feel and I
dim. poco a poco
D

TM2069

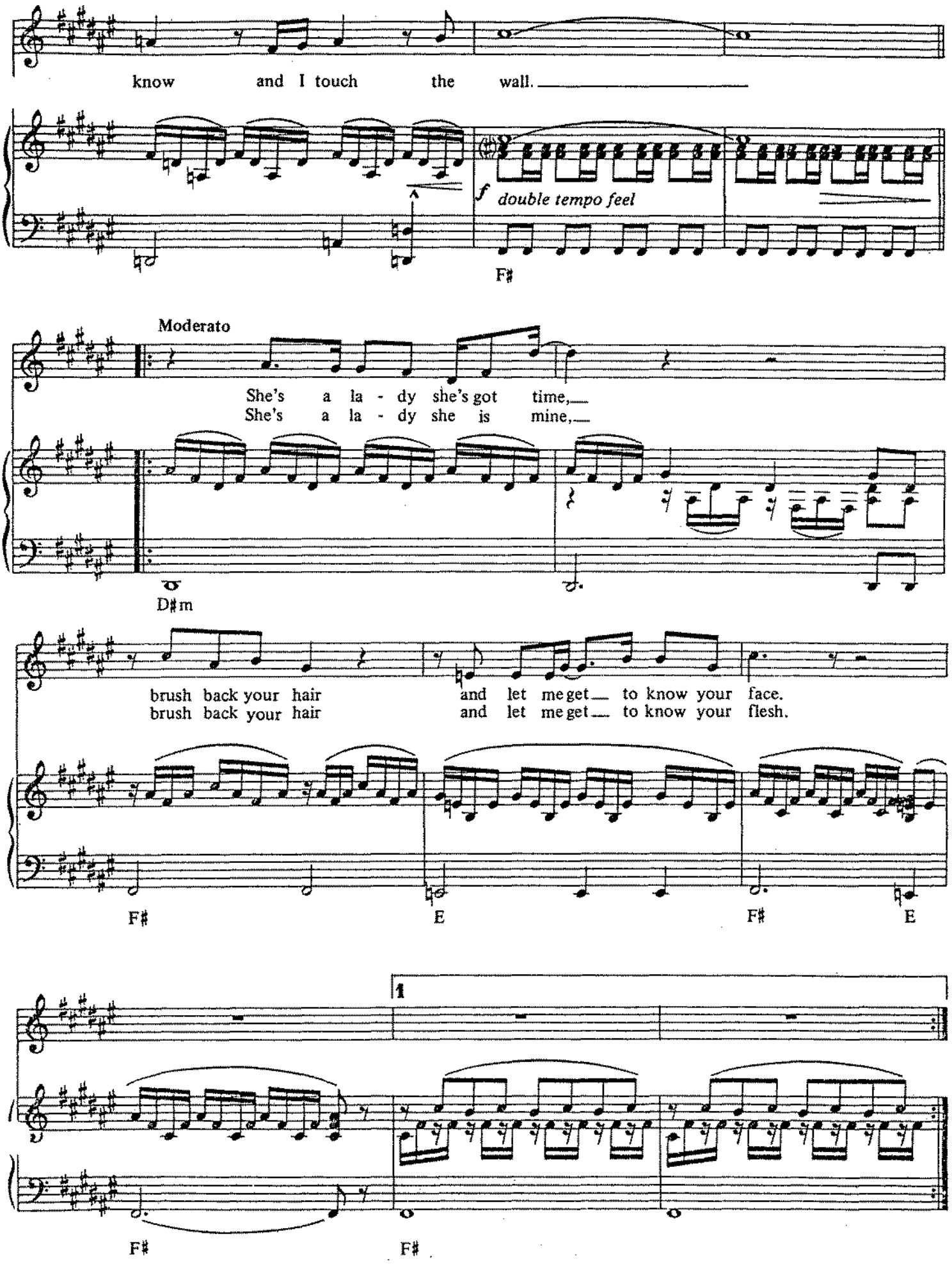
know and I touch the wall.
f double tempo feel
F♯
Moderato
She's a la - dy she's got time,
She's a la - dy she is mine,
D♯m
brush back your hair and let me get to know your face.
brush back your hair and let me get to know your flesh.
F♯
E
F♯
E
1
F♯
F♯

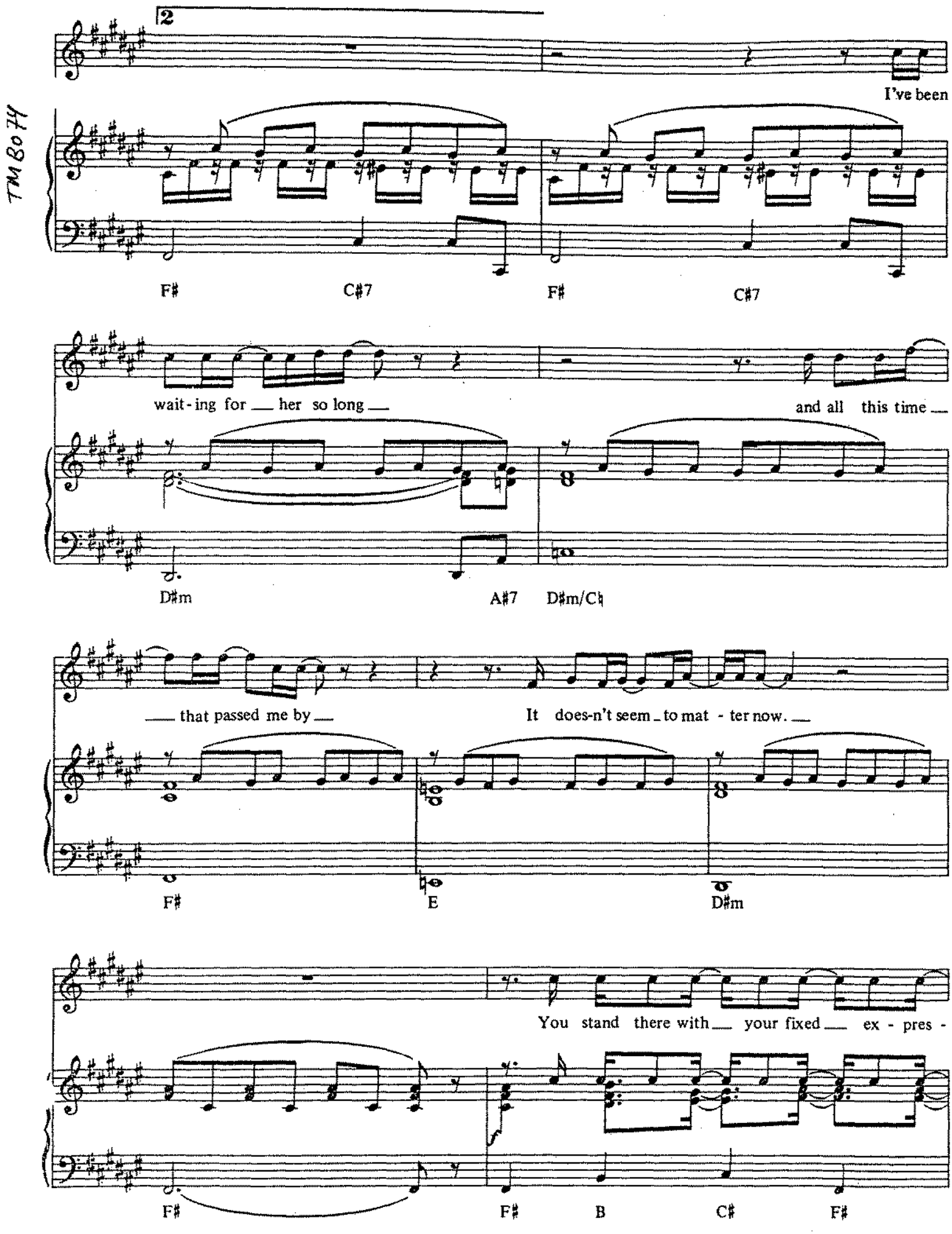
2
I've been
F♯
C♯7
F♯
C♯7
wait-ing for her so long
and all this time
D♯m
A♯7
D♯m/C♮
that passed me by
It does-n't seem to mat - ter now.
F♯
E
D♯m
You stand there with your fixed ex - pres -
F♯
F♯
B
C♯
F♯

TMB089

- sion cast - ing doubts on all I have to say. Why don't you

B C♯ F♯ D♯m A♯m

touch me, touch me why don't you touch me, touch me, touch me,

F♯ E F♯ E

now! now! now! now! now! now! now! now! now!

B F♯ E E F♯ E B

now! now! now! now! now! now!

F♯ E E F♯ E B F♯ E E F♯ E

7418099

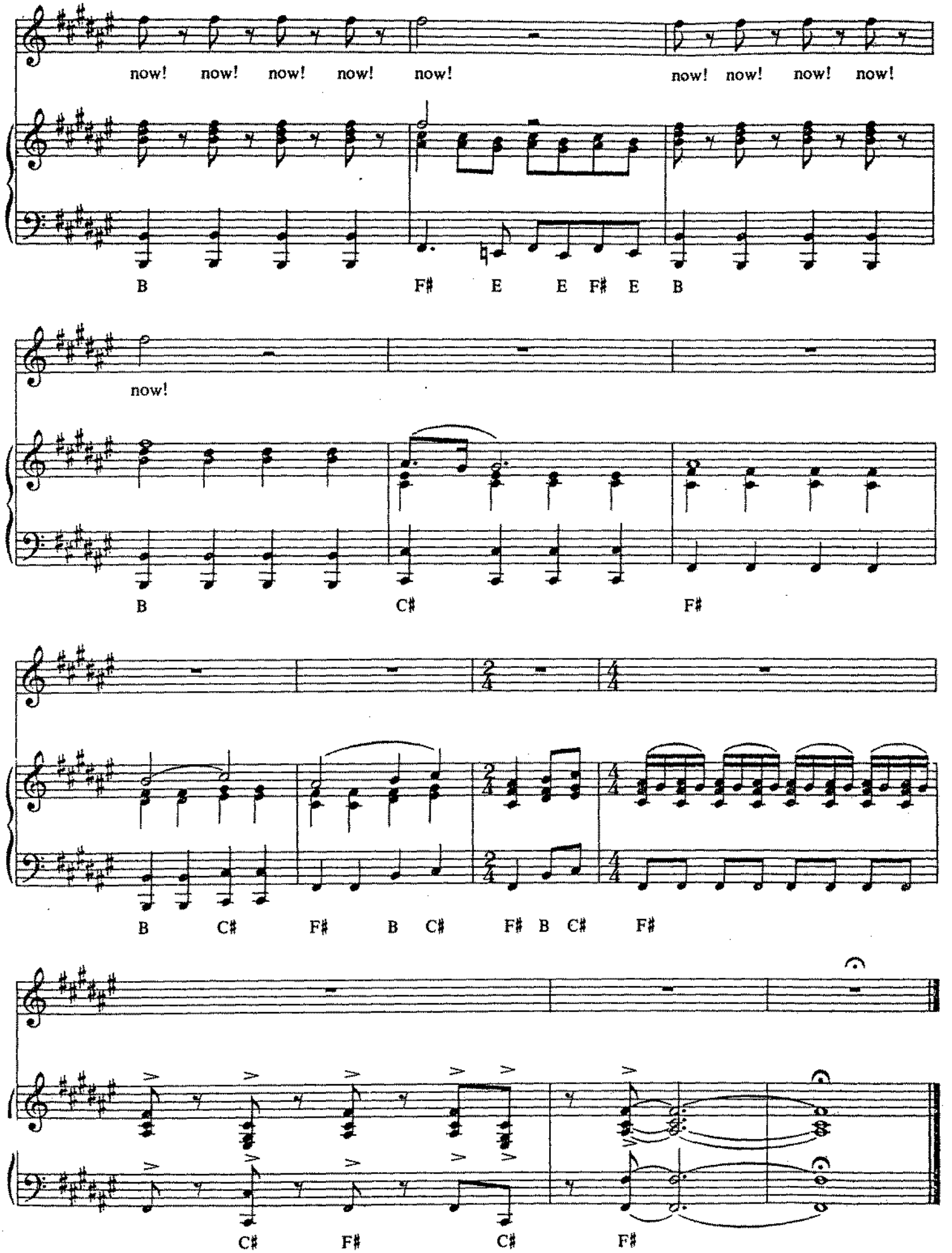
now! now! now! now! now! now! now! now! now!
B F♯ E E F♯ E B
B C♯ F♯
B C♯ F♯ B C♯ F♯ B C♯ F♯
C♯ F♯ C♯ F♯