

THE LORD OF THE RINGS THE FELLOWSHIP OF THE RING

Music by
HOWARD SHORE

Arranged by JOHN WHITNEY

Adapted for Band by GILBERTO SALVAGNI Agosto de 2005

INSTRUMENTATION

1 Conductor	2 Trumpet in Bb 2	3 Percussion I
1 Boy Vocal	2 Horn in F 1	(Tam-Tam, Brake
3 Flute 1	2 Horn in F 2	Drum,
3 Flute 2	2 Trombone 1	Wood Block)
3 Clarinet in Bb 1	2 Trombone 2	3 Percussion II
3 Clarinet in Bb 2	1 Baritone B.C.	(Snare Drum,
2 Alto Sax 1	1 Baritone T.C.	Large Tom-tom,
2 Alto Sax 2	1 Tuba C	Crash Cymbals)
1 Tenor Sax	1 Tuba T.C.	2 Percussion III
1 Baritone Sax	1 Electric Bass	(Bass Drum,
2 Trumpet in Bb 1	1 Timpani	Suspended Cymbals)
		1 Percussion (Conductor)

Orquestra Municipal de Carlos Barbosa

CONDUCTOR

THE LORD OF THE RINGS

THE FELLOWSHIP OF TYHE RING

HOWARD SHORE
Arranged by JOHN WHITNEY
Injabred by GILBERTO SALVAGNI

"The Fellowship Theme"
Marcato $\text{♩} = 168$

Vocal

Flute 1

Flute 2

Clarinet in B \flat 1

Clarinet in B \flat 2

Alto Sax. 1

Alto Sax. 2

Tenor Sax.

Baritone Sax.

Trumpet in B \flat 1

Trumpet in B \flat 2

Horn in F 1

Horn in F 2

Trombone 1

Trombone 2

Baritone

Tuba

Eletric Bass

Timpani (F,A,C,E)

Percussion I (Tam-Tam, Brake Drum, Wood Block)

Percussion II (Snare Drum, Large Tom-tom, Crash Cymbals)

Percussion III (Bass Drum, Suspended Cymbals)

2 3 4 5 6

THE LORD OF THE RINGS - 2

Vocal

Fl. 1

Fl. 2

B♭ Cl. 1

B♭ Cl. 2

A. Sax. 1

A. Sax. 2

T. Sax.

B. Sax.

B♭ Tpt. 1

B♭ Tpt. 2

Hn. 1

Hn. 2

Tbn. 1

Tbn. 2

Bar.

Tuba

E.B.

Timp.

Perc. I

Perc. II

Perc. III

7 8 9 10 11 12 13 14 15 16

THE LORD OF THE RINGS - 3

17 (♩=♩)

Vocal

Fl. 1

Fl. 2

B♭ Cl. 1

B♭ Cl. 2

A. Sax. 1

A. Sax. 2

T. Sax.

B. Sax.

B♭ Tpt. 1

B♭ Tpt. 2

Hn. 1

Hn. 2

Tbn. 1

Tbn. 2

Bar.

Tuba

E.B.

Timp.

Perc. I
Brake Drum (metal)

Perc. II
Tom-Tom

Perc. III

17 18 19 20 21 22

THE LORD OF THE RINGS - 4

27 "The Prophecy"
Sostenuto J=60

Vocal

Fl. 1

Fl. 2

B. Cl. 1

B. Cl. 2

A. Sax. 1

A. Sax. 2

T. Sax.

B. Sax.

B. Tpt. 1

B. Tpt. 2

Hn. 1

Hn. 2

Tbn. 1

Tbn. 2

Bar.

Tuba

E. B.

Timp.

Perc. I

Perc. II

Perc. III

23 24 25 26 28 29

THE LORD OF THE RINGS - 5

33 "Concering Hobbits"
 Leggiero J=104

Vocal

Fl. 1
 Fl. 2
 B♭ Cl. 1
 B♭ Cl. 2
 A. Sx. 1
 A. Sx. 2
 T. Sx.
 B. Sx.
 B♭ Tpt. 1
 B♭ Tpt. 2
 Hn. 1
 Hn. 2
 Tbn. 1
 Tbn. 2
 Bar.
 Tuba
 E.B.
 Timp.
 Perc. I
 Perc. II
 Perc. III

Susp.Cym. w/mallets
 Mute
 Wood Block
 mp
 p
 f

Change E to D

30 31 32 33 34 35 36 37

THE LORD OF THE RINGS - 6

Vocal

Fl. 1

Fl. 2

B♭ Cl. 1

B♭ Cl. 2

A. Sax. 1

A. Sax. 2

T. Sax.

B. Sax.

B♭ Tpt. 1

B♭ Tpt. 2

Hn. 1

Hn. 2

Tbn. 1

Tbn. 2

Bar.

Tuba

E. B.

Timp.

Perc. I

Perc. II

Perc. III

Solo
mf

mp

mp

mp

mp

mp

mp

mp

mp

mp

E. Bass

mp

p

W.B.

Snare off w/mallets
S.D.

Tom-Tom
p

THE LORD OF THE RINGS - 7

Vocal

Fl. 1

Fl. 2

B♭ Cl. 1

B♭ Cl. 2

A. Sax. 1

A. Sax. 2

T. Sax.

B. Sax.

B♭ Tpt. 1

B♭ Tpt. 2

Hn. 1

Hn. 2

Tbn. 1

Tbn. 2

Bar.

Tuba

E.B.

Timp.

Perc. I

Perc. II

Perc. III

Susp. Sym.

THE LORD OF THE RINGS - 8

51

This musical score page contains the following parts and markings:

- Timp.:** Timpani part with rests.
- Perc. III:** Percussion III part with rests.

THE LORD OF THE RINGS - 9

60

Vocal

Fl. 1
cresc. *f* *mp*

Fl. 2
cresc. *f* *mp*

B. Cl. 1
cresc. *f* *p*

B. Cl. 2
cresc. *f* *p*

A. Sax. 1
cresc. *f* *p*

A. Sax. 2
cresc. *f* *p*

T. Sax.
cresc. *f* *p*

B. Sax.

B. Tpt. 1
cresc. *f*

B. Tpt. 2

Hn. 1
cresc. *f* *p*

Hn. 2
cresc. *f* *p*

Tbn. 1
cresc. *f*

Tbn. 2

Bar.
cresc. *f* *p*

Tuba
E. Bass *f* *Play* *Tuba*

E. B.
cresc. *f* *p*

Timp.

Perc. I

Perc. II
Tom-Tom w/mallets *mp*

Perc. III

THE LORD OF THE RINGS - 10

- Vocal
- Fl. 1
- Fl. 2
- B. Cl. 1
- B. Cl. 2
- A. Sax. 1
- A. Sax. 2
- T. Sax.
- B. Sax.
- B. Tpt. 1
- B. Tpt. 2
- Hn. 1
- Hn. 2
- Tbn. 1
- Tbn. 2
- Bar.
- Tuba
- E.B. (Euphonium)
- Timp. (Timpani)
- Perc. I
- Perc. II
- Perc. III

THE LORD OF THE RINGS - 11

69 "Three Is Company"
Sostenuto $\text{♩} = 72$

Vocal

Fl. 1

Fl. 2

B. Cl. 1

B. Cl. 2

A. Sx. 1

A. Sx. 2

T. Sx.

B. Sx.

B. Tpt. 1

B. Tpt. 2

Hn. 1

Hn. 2

Tbn. 1

Tbn. 2

Bar.

Tuba

E. B.

Timp.

Perc. I

Perc. II

Perc. III

THE LORD OF THE RINGS - 12

76 "In Dreams" $J=76$

Vocal

Fl. 1

Fl. 2

B♭ Cl. 1

B♭ Cl. 2

A. Sax. 1

A. Sax. 2

T. Sax.

B. Sax.

B♭ Tpt. 1

B♭ Tpt. 2

Hn. 1

Hn. 2

Tbn. 1

Tbn. 2

Bar.

Tuba

E.B.

Timp.

Perc. I

Perc. II

Perc. III

THE LORD OF THE RINGS - 13

85 "Shortcut to Mushroom"
Marcato J=152

Vocal

Fl. 1

Fl. 2

B♭ Cl. 1

B♭ Cl. 2

A. Sax. 1

A. Sax. 2

T. Sax.

B. Sax.

B♭ Tpt. 1

B♭ Tpt. 2

Hn. 1

Hn. 2

Tbn. 1

Tbn. 2

Bar.

Tuba

E.B.

Timp.

Perc. I

Perc. II

Perc. III

mf

f

mp

W.B.

Cr. Cyms.

B.D.

85 86 87 88 89 90 91 92

THE LORD OF THE RINGS - 14

95

Vocal

Fl. 1

Fl. 2

B. Cl. 1

B. Cl. 2

A. Sax. 1

A. Sax. 2

T. Sax.

B. Sax.

B. Tpt. 1

B. Tpt. 2

Hn. 1

Hn. 2

Tbn. 1

Tbn. 2

Bar.

Tuba

E.B.

Timp.

Perc. I

Perc. II

Perc. III

93 94 95 96 97 98 99

THE LORD OF THE RINGS - 15

Vocal

Fl. 1

Fl. 2

B. Cl. 1

B. Cl. 2

A. Sax. 1

A. Sax. 2

T. Sax.

B. Sax.

B. Tpt. 1

B. Tpt. 2

Hn. 1

Hn. 2

Tbn. 1

Tbn. 2

Bar.

Tuba

E. B.

Timp.

Perc. I

Perc. II

Perc. III

mf

f

p

mp

Susp. Cym.

p

mp

THE LORD OF THE RINGS - 17

Molto marcato J=152

Vocal

Fl. 1

Fl. 2

B. Cl. 1

B. Cl. 2

A. Sx. 1

A. Sx. 2

T. Sx.

B. Sx.

B. Tpt. 1

B. Tpt. 2

Hn. 1

Hn. 2

Tbn. 1

Tbn. 2

Bar.

Tuba

E.B.

Timp.

Perc. I

Perc. II

Perc. III

mf

f

mp

ff

W.B.

B.D.

mf

THE LORD OF THE RINGS - 18

126

Vocal

Fl. 1

Fl. 2

B. Cl. 1

B. Cl. 2

A. Sax. 1

A. Sax. 2

T. Sax.

B. Sax.

B. Tpt. 1

B. Tpt. 2

Hn. 1

Hn. 2

Tbn. 1

Tbn. 2

Bar.

Tuba

E.B.

Timp.

Perc. I

Perc. II

Perc. III

122 123 124 125 126 127 128

THE LORD OF THE RINGS - 19

Vocal

Fl. 1

Fl. 2

B♭ Cl. 1

B♭ Cl. 2

A. Sax. 1

A. Sax. 2

T. Sax.

B. Sax.

B♭ Tpt. 1

B♭ Tpt. 2

Hn. 1

Hn. 2

Tbn. 1

Tbn. 2

Bar.

Tuba

E.B.

Timp.

Perc. I

Perc. II

Perc. III

129

130

131

132

133

134

135

ff

f

Tam-Tam

f

ff

THE LORD OF THE RINGS - 20

+ Optional Cut to Measure 196

"A Knife in the Dark"
J=160

136

136

137

138

139

140

141

142

THE LORD OF THE RINGS - 21

148

Vocal

Fl. 1

Fl. 2

B♭ Cl. 1

B♭ Cl. 2

A. Sx. 1

A. Sx. 2

T. Sx.

B. Sx.

B♭ Tpt. 1

B♭ Tpt. 2

Hn. 1

Hn. 2

Tbn. 1

Tbn. 2

Bar.

Tuba

E.B.

Timp.

Perc. I

Perc. II

Perc. III

143 144 145 146 147 148 149

THE LORD OF THE RINGS - 22

Cantabile J=72

Instrumentation and Dynamics:

- Fl. 1 & 2:** *mp* to *p*
- B. Cl. 1 & 2:** *f* to *mf*
- A. Sx. 1 & 2:** *f* to *mp*
- T. Sx. & B. Sx.:** *mp*
- B. Tpt. 1 & 2:** *mf* to *pp*
- Hn. 1 & 2:** *mf* to *pp*
- Tbn. 1 & 2:** *dim.*
- Bar. & Tuba:** *dim.*
- E. B.:** *dim.* to *pp*
- Timp.:** *mf* to *pp*
- Perc. I & II:** *mf* to *pp*
- Perc. III:** *mf* to *pp*

Measure Numbers: 150, 151, 152, 153, 154, 155

THE LORD OF THE RINGS - 23

158 "Aragonath"
J=60

This musical score page contains the following parts and markings:

THE LORD OF THE RINGS - 24

168 "The Breacking of the Fellowship"
Pensante J=48-60

Vocal

Fl. 1

Fl. 2

B. Cl. 1

B. Cl. 2

A. Sax. 1

A. Sax. 2

T. Sax.

B. Sax.

B. Tpt. 1

B. Tpt. 2

Hn. 1

Hn. 2

Tbn. 1

Tbn. 2

Bar.

Tuba

E.B.

Timp.

Perc. I

Perc. II

Perc. III

165 166 167 168 169 170 171 172 173

THE LORD OF THE RINGS - 25

177

Vocal

Fl. 1

Fl. 2

B. Cl. 1

B. Cl. 2

A. Sax. 1

A. Sax. 2

T. Sax.

B. Sax.

B. Tpt. 1

B. Tpt. 2

Hn. 1

Hn. 2

Tbn. 1

Tbn. 2

Bar.

Tuba

E.B.

Timp.

Perc. I

Perc. II

Perc. III

THE LORD OF THE RINGS - 26

187 Maestoso J=76

- Vocal
- Fl. 1 and Fl. 2
- B. Cl. 1 and B. Cl. 2
- A. Sax. 1 and A. Sax. 2
- T. Sax.
- B. Sax.
- B. Tpt. 1 and B. Tpt. 2
- Hn. 1 and Hn. 2
- Tbn. 1 and Tbn. 2
- Bar.
- Tuba
- E.B. (Euphonium)
- Timp. (Tympani)
- Perc. I (Tam-Tam)
- Perc. II
- Perc. III

 Dynamics range from *mf* (mezzo-forte) to *f* (forte). The score is in a key signature of one sharp (F#) and a common time signature.

THE LORD OF THE RINGS - 27

Vocal

Fl. 1

Fl. 2

B♭ Cl. 1

B♭ Cl. 2

A. Sax. 1

A. Sax. 2

T. Sax.

B. Sax.

B♭ Tpt. 1

B♭ Tpt. 2

Hn. 1

Hn. 2

Tbn. 1

Tbn. 2

Bar.

Tuba

E.B.

Timp.

Perc. I

Perc. II

Perc. III

snare off w sticks

S.D.

mp

mf

f

mf

189

190

191

192

193

194

196 + Optional Cut from Measure 196
J = 88

Vocal: When the

Fl. 1

Fl. 2

B♭ Cl. 1: *Play only in absence of solo vocal*

B♭ Cl. 2: *mf rit.*

A. Sax. 1: *mf rit.*

A. Sax. 2: *mf rit.*

T. Sax.: *mf rit.*

B. Sax.: *mf rit.*

B♭ Tpt. 1: *mf rit.*

B♭ Tpt. 2: *mf rit.*

Hn. 1: *mf rit.*

Hn. 2: *mf rit.*

Tbn. 1: *mf rit.*

Tbn. 2: *mf rit.*

Bar.: *mf rit.*

Tuba: *mf rit.*

E. B.: *Play mf rit.*

Timp.: *mp mf rit. mf*

Perc. I

Perc. II

Perc. III: *Susp. Cym. mf*

THE LORD OF THE RINGS - 29

203 "In Dreams" Semplice

Vocal
cold of Win - ter comes, star - less night will cov - er day, In the veil - ing of the sun, we will

Fl. 1
Fl. 2
B♭ Cl. 1
B♭ Cl. 2
A. Sx. 1
A. Sx. 2
T. Sx.
B. Sx.
B♭ Tpt. 1
B♭ Tpt. 2
Hn. 1
Hn. 2
Tbn. 1
Tbn. 2
Bar.
Tuba
E.B.
Timp.
Perc. I
Perc. II
Perc. III

THE LORD OF THE RINGS - 30

211

Vocal
walk in bit - ter rain. But in dreams, I can hear your name and in

Fl. 1

Fl. 2

B. Cl. 1

B. Cl. 2

A. Sx. 1
mf

A. Sx. 2
mf

T. Sx.

B. Sx.

B. Tpt. 1

B. Tpt. 2

Hn. 1

Hn. 2

Tbn. 1

Tbn. 2

Bar.

Tuba

E. B.

Timp.

Perc. I

Perc. II

Perc. III

THE LORD OF THE RINGS - 31

219

Vocal
 dreams, _____ we will meet a _____ gain. _____ When the

Fl. 1
Play only in absence of solo vocal
f

Fl. 2
Play only in absence of solo vocal
f

B. Cl. 1
Play only in absence of solo vocal
f

B. Cl. 2
Play only in absence of solo vocal
f

A. Sx. 1
mf

A. Sx. 2
mf

T. Sx.
mf

B. Sx.
mf

B. Tpt. 1
mf

B. Tpt. 2
mf

Hn. 1
mf

Hn. 2
mf

Tbn. 1
mf

Tbn. 2
mf

Bar.
mf

Tuba
mf

E. B.
mf

Timp.
 Changed to E
mp

Perc. I

Perc. II

Perc. III
mp **mf**

THE LORD OF THE RINGS - 32

Grandioso $J=72$

Vocal
 seas and moun - tains fall and we come to end of days, in the dark I hear a call call - ing me

Fl. 1
 Fl. 2
 B. Cl. 1
 B. Cl. 2
 A. Sax. 1
 A. Sax. 2
 T. Sax.
 B. Sax.
 B. Tpt. 1
 B. Tpt. 2
 Hn. 1
 Hn. 2
 Tbn. 1
 Tbn. 2
 Bar.
 Tuba
 E. B. *Play*
 Timp.
 Perc. I
 Perc. II
 Perc. III

THE LORD OF THE RINGS - 33

231

Vocal

there I will go there and back a - gain.

Fl. 1

Fl. 2

B. Cl. 1

B. Cl. 2

A. Sx. 1

A. Sx. 2

T. Sx.

B. Sx.

B. Tpt. 1

B. Tpt. 2

Hn. 1

Hn. 2

Tbn. 1

Tbn. 2

Bar.

Tuba

E. B.

Timp.

Perc. I

Perc. II

Perc. III

Susp. Cym.

p

mp

THE LORD OF THE RINGS - 34

Maestoso $J=96$

Vocal

Fl. 1

Fl. 2

B. Cl. 1

B. Cl. 2

A. Sx. 1

A. Sx. 2

T. Sx.

B. Sx.

B. Tpt. 1

B. Tpt. 2

Hn. 1

Hn. 2

Tbn. 1

Tbn. 2

Bar.

Tuba

E.B.

Timp.

Perc. I

Perc. II

Perc. III

233 234 235 236 237 238

THE LORD OF THE RINGS - 35

Vocal

Fl. 1 *mf* *f* *ff*

Fl. 2 *mf* *f* *ff*

B♭ Cl. 1 *mf* *f* *ff*

B♭ Cl. 2 *mf* *f* *ff*

A. Sax. 1 *mf* *f* *ff*

A. Sax. 2 *mf* *f* *ff*

T. Sax. *mf* *f* *ff*

B. Sax. *mf* *f* *ff*

B♭ Tpt. 1 *mf* *f* *ff*

B♭ Tpt. 2 *mf* *f* *ff*

Hn. 1 *mf* *f* *ff*

Hn. 2 *mf* *f* *ff*

Tbn. 1 *mf* *f* *ff*

Tbn. 2 *mf* *f* *ff*

Bar. *mf* *f* *ff*

Tuba *mf* *f* *ff*

E.B. *mf* *f* *ff*

Timp. *mp* *f*

Perc. I *mf* *mp* *f*

Perc. II *mp* *mf* *f*

Perc. III *mf* *mp* *f*

239 240 241 242 243 244

THE LORD OF THE RINGS

THE FELLOWSHIP OF THE RING

HOWARD SHORE
 Arranged by JOHN WHITNEY
 Injabled by GILBERTO SALVAGNI

"The Fellowship Theme" **Marcato** 16 17 10 27 6 33 10 43

48 51 60 69 "Three Is Company" **Sostenuto** 76 "In Dreams"

85 "Shortcut to Mushroom" **Marcato** 10 95 5 113 12 2

115 **Molto marcato** 126 136 + Optional Cut to Measure 196 148 **Cantabile**

158 "Aragonath" 168 "The Breacking of the Fellowship" **Pensante** 177 187 **Maestoso** 196 + Optional Cut from Measure 196

203 "In Dreams" **Semplice** When the
 cold of Win-ter comes, star-less night will cov - er day. In the veil-ing of the

208 211
 sun, we will walk in bit - ter rain. But in dreams, I can

213
 hear your name and in dreams, we will meet a

218 219 **Grandioso**
 gain. When the seas and moun-tains

223
 fall and we come to end of days, in the dark I hear a call call - ing me

228 231 **Maestoso** 4 10
 there. I will go there and back a - gain.

THE LORD OF THE RINGS

THE FELLOWSHIP OF THE RING

HOWARD SHORE
Arranged by JOHN WHITNEY
Injapred by GILBERTO SALVAGNI

"The Fellowship Theme"

Marcato

63 *mf* *f*

68 *mp*

69 "Three Is Company" **Sostenuto** 4

76 "In Dreams" 9

85 "Shortcut to Mushroom" **Marcato** 5

f *mf*

95 *f*

100 *mf* *f*

105

110 113 *f* poco accel.

Molto marcato

115 *f* *f*

125 126

130 *ff*

Flute 1

THE LORD OF THE RINGS - 3

+ Optional Cut to Measure 196

136 "A Knife in the Dark" 148 6 Cantabile 2

mp p

158 "Aragonath"

mf p

163 168 "The Breacking of the Fellowship" Pensante

p mf

170 2 177

f mf

178

mf

183 2 187 Maestoso

f

189

f

+ Optional Cut from Measure 196

193 196 211 8 219 2

f

Flute 1

THE LORD OF THE RINGS - 4

Play only in absence of solo vocal **Grandioso**

221 *f*

227 *p* *mp*

231

233 **Maestoso** *8va*

accel. *f*

239 *8va*

mf *f* *ff*

THE LORD OF THE RINGS

THE FELLOWSHIP OF THE RING

HOWARD SHORE
Arranged by JOHN WHITNEY
Injabled by GILBERTO SALVAGNI

"The Fellowship Theme"
Marcato

63 *mf* *f*

68 *mp* **69** "Three Is Company" **Sostenuto** 4 Fl. 1 **76** "In Dreams" 9

85 "Shortcut to Mushroom" **Marcato** 9 **95** *mf* *f*

98 *mf* *f*

103

108

113 *f* *poco accel.* *f* **Molto marcato** 3 *f*

122 **126**

128 *ff*

133 **136** "A Knife in the Dark" 12 **148** 6 + Optional Cut to Measure 196

Flute 2

THE LORD OF THE RINGS - 3

154 **Cantabile** **158** "Aragonath"
2
mp p

161

166 **168** "The Breaking of the Fellowship"
Pensante 2
p mf f

174 **177**
mf mf

180
mf mf 2

187 **Maestoso**
f

191
f 3 f f

196 + Optional Cut from Measure 196
15 **211** 8 **219** 2
Play only in absence of solo vocal **Grandioso**
f

Flute 2

THE LORD OF THE RINGS - 4

224

p

230

231

p *mp* *accel.* *f*

Maestoso

236

8va

mf

242

f *ff*

THE LORD OF THE RINGS

THE FELLOWSHIP OF THE RING

HOWARD SHORE
Arranged by JOHN WHITNEY
Injabled by GILBERTO SALVAGNI

"The Fellowship Theme"

Marcato

Clarinet in B \flat 1

THE LORD OF THE RINGS - 2

72 **"In Dreams"** 5 *mf*

83 **"Shortcut to Mushroom"** **Marcato** 8 *mf* *f*

96 *mf*

101 *f*

106

111 **113** **Molto marcato** *f* *poco accel.*

116

121

125 **126**

129 *ff*

133

Clarinet in B \flat 1

THE LORD OF THE RINGS - 3

+ Optional Cut to Measure 196

136 "A Knife in the Dark" 12 148

154 2 Cantabile 158 "Aragonath" mp

166 2 "The Breacking of the Fellowship" Pensante 168 mf f ff

172 f

177 mf

182

187 Maestoso f

191 f 3 f f

+ Optional Cut from Measure 196

196 6 203 "In Dreams" Semplice

Play only in absence of solo vocal

206 211

212

217 219 **Grandioso**

223 *Play only in absence of solo vocal*

229 231 **Maestoso**

236 *mf*

242 *f* *ff*

THE LORD OF THE RINGS

THE FELLOWSHIP OF TYHE RING

HOWARD SHORE
Arranged by JOHN WHITNEY
Injabred by GILBERTO SALVAGNI

"The Fellowship Theme"
Marcato

27 "The Prophecy"
Sostenuto

33 "Concering Hobbits"
Leggiero
10

68 **69** "Three Is Company"
Sostenuto *mf* **76** "In Dreams" **7**

83 **85** "Shortcut to Mushroom"
Marcato *mf* **95** *mf* **9**

96

100 *mf* *f*

105

110 **113** *f* *poco accel.*

Molto marcato

115

120

124 **126**

128

132 *ff*

Clarinet in B \flat 2

THE LORD OF THE RINGS - 3

+ Optional Cut to Measure 196

136 "A Knife in the Dark" 12 148

151

156 Cantabile 3 158 "Aragonath" 3

163

168 "The Breacking of the Fellowship" Pensante 4 177

179

185 187 Maestoso f

189 f

193 196 + Optional Cut from Measure 196 mf

199 203 "In Dreams" Semplice mf rit.

211

205

212

219

2

Grandioso

226

231

mp

233

Maestoso

accel. **f**

240

mf **f** **ff**

THE LORD OF THE RINGS

THE FELLOWSHIP OF THE RING

HOWARD SHORE
Arranged by JOHN WHITNEY
Injabled by GILBERTO SALVAGNI

"The Fellowship Theme"

Marcato

f

6

13 17 6

24 27 "The Prophecy" **Sostenuto** 3

31 33 "Concering Hobbits" **Leggiero** 10 43 2 *mp*

46

50 51 *mf* 3

54 60 *mp* *cresc.* *f* *p*

61 *mf* *f*

Alto Sax. 1

THE LORD OF THE RINGS - 2

69 "Three Is Company"
Sostenuto
2

66 *mp* *mp*

76 "In Dreams"

73

79 *mp*

85 "Shortcut to Mushroom"
Marcato

mf

95

90 *mf*

99 *mf*

104

113

109 *f* *poco accel.*

Molto marcato

114 *f* 7

126

2

f

131

ff

+ Optional Cut to Measure 196

136

"A Knife in the Dark"

148

12 4

f

156 Cantabile

158 "Aragonath"

mp

162

p *pp*

168

"The Breacking of the Fellowship"
Pensante

177

mf

4 2

mf

179

mf

184

187 Maestoso

f

190

f

196

+ Optional Cut from Measure 196

mf *rit.*

Alto Sax. 1

THE LORD OF THE RINGS - 4

203 *"In Dreams"*
Semplice 8 211

mf

217 2 219 **Grandioso**

225 231 mp

232 **Maestoso** accel. f

239 mf f ff

THE LORD OF THE RINGS

THE FELLOWSHIP OF THE RING

HOWARD SHORE
Arranged by JOHN WHITNEY
Injabled by GILBERTO SALVAGNI

"The Fellowship Theme"
Marcato

Alto Sax. 2

THE LORD OF THE RINGS - 2

"Three Is Company"

69

Sostenuto

2

68 *mp* *mp*

"In Dreams"

76

4

75 *mp*

"Shortcut to Mushroom"

85

Marcato

84 *mf*

95

5

89 *mf*

98 *mf*

103

108

113

Molto marcato

f poco accel.

119 **3** 126

127 *ff*

+ Optional Cut to Measure 196

"A Knife in the Dark"

133 136 **12** 148 **8** **Cantabile** *mp*

157 158 "Aragonath" *mp* *p*

163 *pp* *p*

168 "The Breacking of the Fellowship" **Pensante** *mf* *f*

176 177 **3** *mf* *mp* **3** *mf*

186 187 **Maestoso** *f* *f*

193 196 + Optional Cut from Measure 196 *f* *f* *mf*

199 203 "In Dreams" **Semplice** **8** *rit.*

211 219

mf *mf*

220 **Grandioso**

mp

227 231

mp

234 **Maestoso**

accel. *f*

240

mf *f* *ff*

Tenor Sax.

THE LORD OF THE RINGS

THE FELLOWSHIP OF TYHE RING

HOWARD SHORE
Arranged by JOHN WHITNEY
Injabred by GILBERTO SALVAGNI

"The Fellowship Theme"

Marcato

f > > > > > > *f*

> > > > > > >

17 *ff*

> > > > > > > > > > > > > > > > > > >

27 **"The Prophecy"**
Sostenuto *espressivo*
sub.p *mp* 3

33 **"Concering Hobbits"**
Leggiero *mp* *mp* 8 43

51 *mf*

mp *cresc.* *f*

60 *p* < > < > < > < > *mp* < *mf*

Tenor Sax.

THE LORD OF THE RINGS - 2

67 **69** "Three Is Company"
Sostenuto
mp *mf*

73 **76** "In Dreams"
4
mp

83 **85** "Shortcut to Mushroom"
Marcato
mf

89 **3** **95**
mp *cresc.*

96

101 **12** **113** **Molto marcato**
f *poco accel.*

118 *f*

123 **126**

127

131 *ff*

Tenor Sax.

THE LORD OF THE RINGS - 3

+ Optional Cut to Measure 196

136

"A Knife in the Dark"

148

12

153

Cantabile

158

"Aragonath"

159

168

"The Breaking of the Fellowship"
Pensante

172

177

178

6

187

Maestoso

189

196

+ Optional Cut from Measure 196

203

"In Dreams"
Semplice

211

219

8

8

Grandioso

224

231

Maestoso

238

Baritone Sax.

THE LORD OF THE RINGS

THE FELLOWSHIP OF THE RING

HOWARD SHORE
Arranged by JOHN WHITNEY
Injabled by GILBERTO SALVAGNI

"The Fellowship Theme"

Marcato

f >

f >

17
ff >

>

>

27 "The Prophecy" **Sostenuto** 6 33 "Concering Hobbits" **Leggiero** 8 43
mp

45 3 6 4 2 51
mf

54 3 60 3
mp

64 69 "Three Is Company" **Sostenuto** 7
mf

Baritone Sax.

THE LORD OF THE RINGS - 2

76 "In Dreams" 4

85 "Shortcut to Mushroom" Marcato

90 3 95 4

100

105

110 113

115 Molto marcato

122 126

127

131

Baritone Sax.

THE LORD OF THE RINGS - 3

+ Optional Cut to Measure 196
136 "A Knife in the Dark" 12 148 8 Cantabile 2 158 "Aragonath"

161 "The Breacking of the Fellowship" 168 Pensante mf

170 6 177 8 187 Maestoso f

189 f

196 + Optional Cut from Measure 196 mf rit.

203 "In Dreams" Semplice 8 211 8 219 Grandioso mf

224

231 Maestoso mp accel. f

238 mf f ff

Trumpet in B \flat 1

THE LORD OF THE RINGS

THE FELLOWSHIP OF THE RING

HOWARD SHORE
Arranged by JOHN WHITNEY
Injabled by GILBERTO SALVAGNI

"The Fellowship Theme"

Marcato

Trumpet in B \flat 1

THE LORD OF THE RINGS - 2

113 **2** **4** *Molto marcato*
poco accel. *f*

121 **126**

128 *ff*

+ Optional Cut to Measure 196
"A Knife in the Dark" **136** **12** **148** **8** *Cantabile* **158** *"Aragonath"* **4**

163 **168** *"The Breacking of the Fellowship"*
Pensante **3** *f*

172 **177** **10**

187 *Maestoso* **5** *f*

196 + Optional Cut from Measure 196 *rit.*

203 *"In Dreams"* **8** **211** **8** **219** *mf*

222 *Grandioso* **9** **4** *Maestoso* *f*

239 *mf* *f* *ff*

Trumpet in B \flat 2

THE LORD OF THE RINGS

THE FELLOWSHIP OF THE RING

HOWARD SHORE
Arranged by JOHN WHITNEY
Injapred by GILBERTO SALVAGNI

"The Fellowship Theme"

Marcato

Trumpet in B \flat 2

THE LORD OF THE RINGS - 2

120

126

127

ff

+ Optional Cut to Measure 196

136 "A Knife in the Dark" 12 148 8 Cantabile 2 158 "Aragonath"

134

mp

159

p

pp

"The Breacking of the Fellowship"

168 Pensante 2 5

166

f

177 8 187 Maestoso 9 196 + Optional Cut from Measure 196

mf

mf

198

rit.

203 "In Dreams" Semplice 8

211 8 219 Grandioso 9 231 4

mf

235

Maestoso

f

241

mf

f

ff

THE LORD OF THE RINGS

THE FELLOWSHIP OF THE RING

HOWARD SHORE
Arranged by JOHN WHITNEY
Injapred by GILBERTO SALVAGNI

"The Fellowship Theme"

Marcato

f

17

ff

27 "The Prophecy"
Sostenuto

33 "Concering Hobbits"
Leggiero
2

p

mp

43

mp

51

mf

mp *cresc.*

60

59 *f* *p* *mp* *mf*

69 "Three Is Company" **Sostenuto**

66 *mp* *mp*

76 "In Dreams"

72 *mp*

79

79 *mp*

85 "Shortcut to Mushroom" **Marcato**

85 *mf* 8 95 5

113 **Molto marcato**

101 12 113 *f* *poco accel.*

117

117 *f*

126

124 126

130

130 *ff*

Horn in F 1

THE LORD OF THE RINGS - 3

136 + Optional Cut to Measure 196
"A Knife in the Dark"

+ Optional Cut from Measure 196

202 **203** *"In Dreams"*
Semplice
mf

209 **211**

216 **219**
mf

Grandioso
222

229 **231** **4** **Maestoso**
f

239
mf f ff

THE LORD OF THE RINGS

THE FELLOWSHIP OF THE RING

HOWARD SHORE
Arranged by JOHN WHITNEY
Injcribed by GILBERTO SALVAGNI

"The Fellowship Theme"

Marcato

f >

>

17 *ff*

27 "The Prophecy" **Sostenuto** 33 "Concealing Hobbits" **Leggiero** 2

mp

43 2 *mp*

48 51 *mf*

mp *cresc.*

60

59 *f* *p* *mp* *mf*

69 "Three Is Company"
Sostenuto

66 *mp* *mp*

76 "In Dreams"

72 *mp*

79 *mp*

85 "Shortcut to Mushroom"
Marcato

85 *mf* 8 95 5

113 Molto marcato

101 12 113 *f* poco accel.

117 *f*

126

124

130

130 *ff*

Horn in F 2

THE LORD OF THE RINGS - 3

+ Optional Cut to Measure 196
136 "A Knife in the Dark"
4
ff

145 **148**

151 Cantabile

157 "Aragonath"
mp *mf* *mp*

164 **168** "The Breacking of the Fellowship"
2 **Pensante** *p* *mf*

171 **177**
f *ff* *mf* 3 5

183 **187** Maestoso
mf *f* 2

191 **196** + Optional Cut from Measure 196
f *f* *f* *mf*

198 **203** "In Dreams"
rit. *mf* **Semplice**

205 **211**

Horn in F 2

THE LORD OF THE RINGS - 4

212

219 **Grandioso**

226 **Maestoso**

236

242

Trombone 1

THE LORD OF THE RINGS

THE FELLOWSHIP OF THE RING

HOWARD SHORE
Arranged by JOHN WHITNEY
Injabled by GILBERTO SALVAGNI

"The Fellowship Theme"
Marcato

f

ff

"The Prophecy" **Sostenuto** "Concering Hobbits" **Leggiero**

mf *mp*

cresc. *f* *mp* *mf*

"Three Is Company" **Sostenuto** *mp*

"In Dreams" *mp*

"Shortcut to Mushroom" **Marcato** *mf*

Trombone 1

THE LORD OF THE RINGS - 2

95 5 113 12 **Molto marcato**
f *poco accel.*

116 *f*

123 126

130 + Optional Cut to Measure 196
"A Knife in the Dark"
ff 136 4

140 *ff*

146 148

152 *dim.* **Cantabile** 158 "Aragonath"
2 *mp*

159 *p* *pp*

166 168 "The Breacking of the Fellowship"
Pensante
3 *p* *f*

174 177 6
mf

Trombone 1

THE LORD OF THE RINGS - 3

185 **Maestoso** 187 *mf* *f* 5

196 + Optional Cut from Measure 196 *mf* *rit.*

203 "In Dreams" Semplice 211 219 *mf* **Grandioso**

224

231 **Maestoso** 4 *f*

240 *mf* *f* *ff*

Trombone 2

THE LORD OF THE RINGS

THE FELLOWSHIP OF THE RING

HOWARD SHORE
Arranged by JOHN WHITNEY
Injapred by GILBERTO SALVAGNI

"The Fellowship Theme"

Marcato

27 "The Prophecy"
Sostenuto

33 "Concering Hobbits"
Leggiero

69 "Three Is Company"
Sostenuto

76 "In Dreams"

Trombone 2

THE LORD OF THE RINGS - 2

81 85 "Shortcut to Mushroom"
Marcato
mf

88 95 113
f poco accel.

115 **Molto marcato**
f

121 126

128 *ff*

+ Optional Cut to Measure 196
135 136 "A Knife in the Dark"
ff

144 148

150 *dim.*

155 **Cantabile** 158 "Aragonath"
mp

161 *p* *pp*

Trombone 2

THE LORD OF THE RINGS - 3

"The Breacking of the Fellowship"

168

Pensante
3

177

8

187 **Maestoso**

191

5

196 + Optional Cut from Measure 196

202

203

"In Dreams"
Semplice
8

211

8

219

Grandioso

223

230

231

4

Maestoso

240

THE LORD OF THE RINGS

THE FELLOWSHIP OF THE RING

HOWARD SHORE
Arranged by JOHN WHITNEY
Injabled by GILBERTO SALVAGNI

"The Fellowship Theme"

Marcato

f >

8

17
ff

27 *Sostenuto* 6
33 *Leggiero*
mp

43
mp

51
mf

60
mp *cresc.* *f* *p*

62 *p*
mp *mf* *mp*

69 "Three Is Company"
Sostenuto
mp

76 "In Dreams"
mp

83 85 "Shortcut to Mushroom"
Marcato
mf 5

93 95
mp *cresc.* *mf*

99 113 **Molto marcato**
f *poco accel.*

116
f

123 126

130
ff

Baritone B.C.

THE LORD OF THE RINGS - 3

+ Optional Cut to Measure 196

136 "A Knife in the Dark"

4
ff

146
148

152
Cantabile 2
158 "Aragonath"

dim. mp

159
p pp

166
168 "The Breacking of the Fellowship"
Pensante

mf f

174
177
4
mf

184
187 Maestoso

f

191
196 + Optional Cut from Measure 196

f mf

198
203 "In Dreams"
Semplice

rit. mf

205
211

212

219 **Grandioso**

mf

226

231 **Maestoso**

4

f

236

mf *f*

243

ff

Baritone T.C.

THE LORD OF THE RINGS

THE FELLOWSHIP OF THE RING

HOWARD SHORE
Arranged by JOHN WHITNEY
Injabled by GILBERTO SALVAGNI

"The Fellowship Theme"

Marcato

8

15

20

25

35

42

48

60

59 *f* *p* *mp* *mf*

69 "Three Is Company"
Sostenuto

66 *mp* *mp*

76 "In Dreams"

72 *mp*

85 "Shortcut to Mushroom"
Marcato

85 *mf* *mp* *cresc.*

95

94 *mf*

113 Molto marcato

100 *f* *poco accel.*

126

129

129 *ff*

Baritone T.C.

THE LORD OF THE RINGS - 3

+ Optional Cut to Measure 196

136

"A Knife in the Dark"

212

219 **Grandioso**

mf

226

231 **4** **Maestoso**

f

236

mf *f*

243

ff

Tuba

THE LORD OF THE RINGS

THE FELLOWSHIP OF THE RING

HOWARD SHORE
Arranged by JOHN WHITNEY
Injapred by GILBERTO SALVAGNI

"The Fellowship Theme"

Marcato

Tuba

THE LORD OF THE RINGS - 2

60 *Play*

59 *f* *p* *mp* *mf*

69 "Three Is Company" *Sostenuto*

67 *mp* *mp*

76 "In Dreams"

73 *mp*

85 "Shortcut to Mushroom" *Marcato*

80 *mp* *mf*

95

87 *mp* *cresc.* *mf*

96

96 *mp*

102

102

106

106

113 *poco accel.*

110 *f*

115 *Molto marcato*

115 *f*

Tuba

THE LORD OF THE RINGS - 3

121 126

128

134 + Optional Cut to Measure 196
"A Knife in the Dark"

143 148

149

Cantabile "Aragonath"

162 2

168 "The Breacking of the Fellowship"
Pensante

174 177 6

Tuba

THE LORD OF THE RINGS - 4

185 **187** **Maestoso**

mf *f* *f*

193 **196** Optional Cut from Measure 196

f *f* *mf*

200 **203** "In Dreams" Semplice

rit. *mf*

207 **211**

214 **219**

mf

Grandioso

221

228 **231** **4** **Maestoso**

f

238

mf *f* *ff*

THE LORD OF THE RINGS

THE FELLOWSHIP OF THE RING

HOWARD SHORE
Arranged by JOHN WHITNEY
Injabled by GILBERTO SALVAGNI

"The Fellowship Theme"

Marcato

27 "The Prophecy"

Sostenuto

33 "Concering Hobbits"

Leggiero

43

51 *Play*

Tuba T.C.

THE LORD OF THE RINGS - 2

57 *E. Bass* 60 *Play*
f *p* *mp*

64 69 *"Three Is Company"*
Sostenuto
mf *mp* *mp*

70 76 *"In Dreams"*
mp

77 *mp*

84 85 *"Shortcut to Mushroom"*
Marcato **4**
mf

93 95
mp cresc. *mf*

99 *mp*

103

107

111 113 *poco accel.* **Molto marcato**
f

Tuba T.C.

THE LORD OF THE RINGS - 3

116 *f*

122 **126**

128 *ff*

+ Optional Cut to Measure 196
136 "A Knife in the Dark" *ff*

142

148 *dim.*

Cantabile **158** "Aragonath" *mp* *p*

168 "The Breacking of the Fellowship" *Pensante* *pp* *mf* *f*

177 *mp* **6**

Tuba T.C.

THE LORD OF THE RINGS - 4

185 **187** **Maestoso**

mf f

193 **196** + Optional Cut from Measure 196

f mf

200 **203** "In Dreams" **Semplice**

rit. mf

207 **211**

214 **219**

mf

221 **Grandioso**

228 **231** **4** **Maestoso**

f

238

mf f ff

THE LORD OF THE RINGS

THE FELLOWSHIP OF THE RING

HOWARD SHORE
Arranged by JOHN WHITNEY
Injapred by GILBERTO SALVAGNI

"The Fellowship Theme"
Marcato

Electric Bass

THE LORD OF THE RINGS - 2

60 *Tuba* *Play (Finger)*

p *mp* *mf*

68 **69** *"Three Is Company"* **Sostenuto**

mp *Tuba*

75 *Play* **76** *"In Dreams"*

mp

82 **85** *"Shortcut to Mushroom"* **Marcato**

mf

88

mp

93 **95**

mp cresc. *mf*

99

mp

104

109 **113**

f *poco accel.*

114 **Molto marcato**

f **7**

126

133

136 Mute + Optional Cut to Measure 196
"A Knife in the Dark"

f

138

143

148

153

Cantabile

pp

158 "Aragonath"

Tuba

166

2

168 "The Breacking of the Fellowship"

Pensante

Play (Finger)

174

177

6

Tuba

mp

186

187 Maestoso

Electric Bass

THE LORD OF THE RINGS - 4

193 196 + Optional Cut from Measure 196

Play *mf*

200 203 "In Dreams" Semplice

rit. Tuba

207 211

214 219

221 **Grandioso** Play

228 231 4 **Maestoso** *f*

238

mf *f* *ff*

THE LORD OF THE RINGS

THE FELLOWSHIP OF THE RING

HOWARD SHORE
Arranged by JOHN WHITNEY
Injabled by GILBERTO SALVAGNI

"The Fellowship Theme"
Marcato

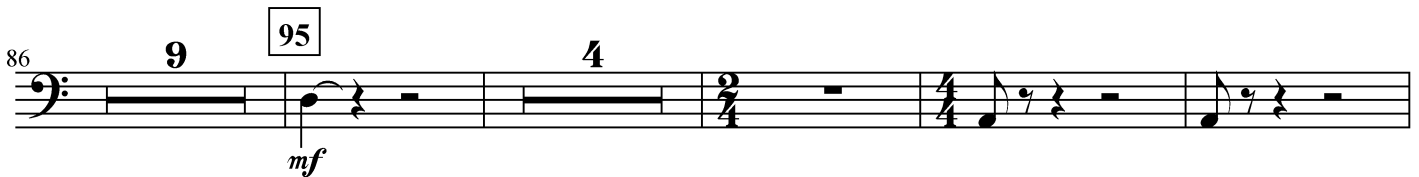
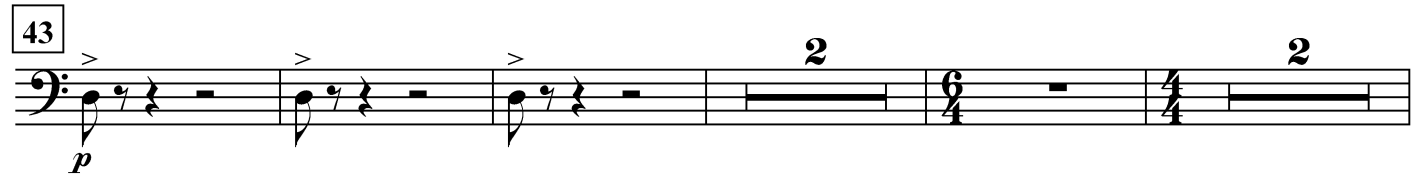
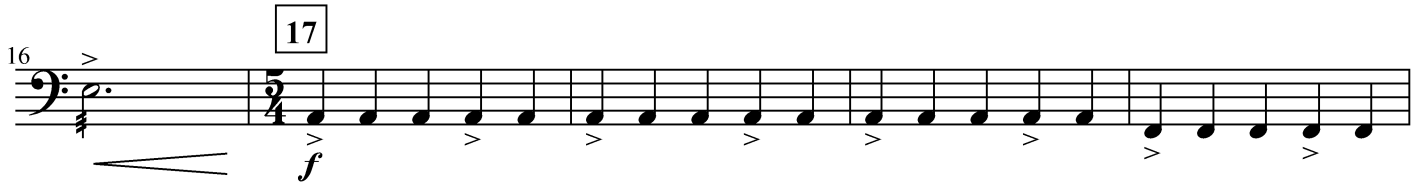

"The Prophecy"
Sostenuto

"Concering Hobbits"
Leggiero
Chang eE to D

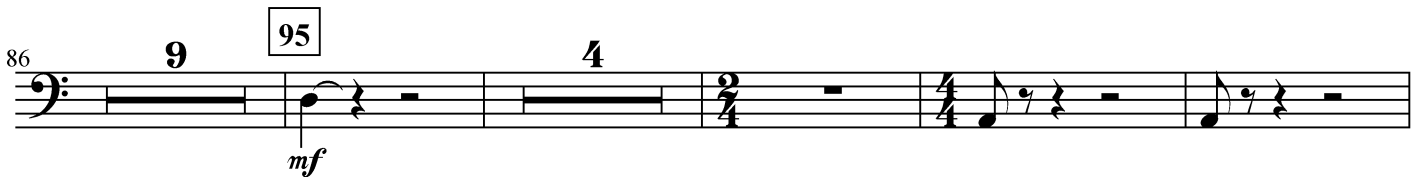
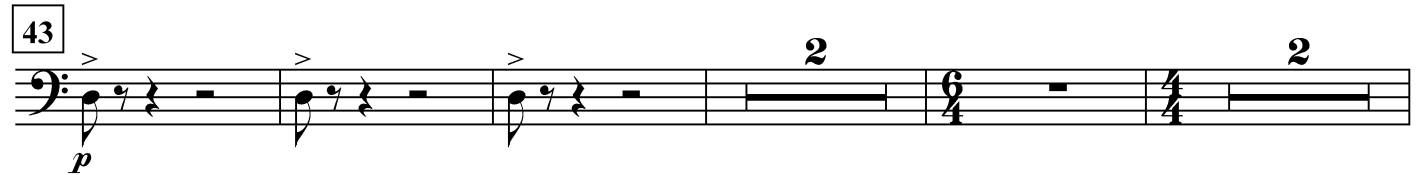

Timpani

THE LORD OF THE RINGS - 2

109 113

mp *f* poco accel.

114 **Molto marcato**

mp *mf*

121 126

127

f

133 136 + Optional Cut to Measure 196
"A Knife in the Dark"

f

138

143

148

mf *dim.*

153 **Cantabile**

mp *pp*

(Retreat into distance)

158 **"Aragonath"** 10 168 **"The Breacking of the Fellowship"** Pensante 9 177 6

mp *pp*

Timpani

THE LORD OF THE RINGS - 3

187 **Maestoso** 7

196 + Optional Cut from Measure 196 3

201

203 *"In Dreams"* **Semplice** 8

211 8

219 Change D to E *mp*

220 10

231 3 **Maestoso**

236

240 *mp* *f*

Percussion I
(Tam-Tam, Brake Drum,
Wood Block)

THE LORD OF THE RINGS

THE FELLOWSHIP OF THE RING

HOWARD SHORE
Arranged by JOHN WHITNEY
Injcribed by GILBERTO SALVAGNI

"The Fellowship Theme"
Marcato

1 Tam-Tam *f*

11 Brake Drum (metal) *f*

20

25 Tam-Tam *mf* *f* *fff*

27 "The Prophecy" **Sostenuto** 6

33 "Concering Hobbits" **Leggiero** Wood Block *mp* 8

43 W.B. 3 51 5

56 *mp* 60 9 69 **Sostenuto** 7

"Three Is Company"

76 "In Dreams" 9 85 W.B. **Marcato** *mf*

90 5 95 5 12 113 Tam-Tam *poco accel.* *mp*

115 **Molto marcato** *f* *mp* *f* *ff* 2 W.B. 2

Percussion I

THE LORD OF THE RINGS - 2

(Tam-Tam, Brake Drum,
Wood Block)

123 **126**

130 **3** Tam-Tam **136** + Optional Cut to Measure 196
"A Knife in the Dark"
Brake Drum (metal) *f* *ff* *f* >

138

143

148 *mf* *dim.* (Retreat into distance)

154 *mp* *pp* **158** "Aragonath" **168** "The Breacking of the Fellowship"
Cantabile **2** **10** Pensante **9** **177** **10**

187 Maestoso Tam-Tam **196** **15** **211** **8** *mf*

219 **12** **231** **3** Maestoso **2** *p* *f* *p*

239 **3** *mf* *mp* *f* ch

Percussion II
(Snare Drum, Large Tom-tom,
Crash Cymbals)

THE LORD OF THE RINGS

THE FELLOWSHIP OF THE RING

HOWARD SHORE
Arranged by JOHN WHITNEY
Injapred by GILBERTO SALVAGNI

"The Fellowship Theme"

Marcato

S.D.

3/4 *mf*

6

13

17

5/4 Tom-Tom

19

24

27 "The Prophecy" **Sostenuto** 6

33 "Concening Hobbits" **Leggiero** 10

4/4

43

2

Snares off w/mallets
S.D.

p

6/4

48

6/4 4/4

51

55

Percussion II

THE LORD OF THE RINGS - 2

(Snare Drum, Large Tom-tom,
Crash Cymbals)

59

60

Tom-Tom w/mallets

mp

63

67

69

"Three Is Company"
Sostenuto

S.D. w/sticks snares off

mp

71

2

76

"In Dreams"

85

Marcato "Shortcut to Mushroom"
Cr.Cyms.

95

B.D.

mf

mp

98

Susp. Cym.

113

p

mp

poco accel.

Molto marcato
snares on

115

mf

120

126

125

130

f

Percussion II

THE LORD OF THE RINGS - 3

(Snare Drum, Large Tom-tom,
Crash Cymbals)

136 + Optional Cut to Measure 196
"A Knife in the Dark"

135 **5/4** Tom-Tom
f >

140

145 **148**

150 (Retreat into distance)
mf *dim.* *mp*

155 **Cantabile** **158** "Aragornath" **168** **Pensante** **177** **187** **Maestoso**
pp **2** **10** **9** **10** **3**

snare off w sticks

S.D. >
190 *mp* *mf*

+ Optional Cut from Measure 196
193 **196** **211**
15 **8**

219 **231** **Maestoso**
snare on *mp* *mf*

237

241 *mp* *mf* *f*

Percussion III

(Bass Drum,
Suspended Cymbals)

THE LORD OF THE RINGS THE FELLOWSHIP OF THE RING

HOWARD SHORE
Arranged by JOHN WHITNEY
Injabled by GILBERTO SALVAGNI

"The Fellowship Theme"

Marcato

1 B.D. *mf*

8

16 **17**

21

26 **27** "The Prophecy" **Sostenuto** 3 Susp.Cym. w/mallets **33** "Concerning Hobbits" **Leggiero** 10

43 5 6 4 4 51 9 60 3

63 Susp. Cum. **69** "Three Is Company" **Sostenuto** 4 7 **76** "In Dreams" 9 **85** "Shortcut to Mushroom" **Marcato** B.D. *mf*

86 9 **95** 5 2 4 4 12 **113** 3 4 *f poco accel.* 4

115 **Molto marcato** *mf* B.D. *mf*

121 **126**

Percussion III

THE LORD OF THE RINGS - 2

(Bass Drum,
Suspended Cymbals)

127

133

138

143

148

153

160

177

187 **Maestoso**

196 + Optional Cut from Measure 196

203

"In Dreams"
Semplice

211

219

231

Susp. Cym.

233

Maestoso

241

Percussion

THE LORD OF THE RINGS

THE FELLOWSHIP OF THE RING

HOWARD SHORE
Arranged by JOHN WHITNEY
Injapred by GILBERTO SALVAGNI

"The Fellowship Theme"
Marcato

Timpani
(F,A,C,E)

Percussion I
(Tam-Tam, Brake Drum,
Wood Block)

Percussion II
(Snare Drum, Large Tom-tom,
Crash Cymbals)

Percussion III
(Bass Drum,
Suspended Cymbals)

Percussion

THE LORD OF THE RINGS - 2

21
Timp.
Perc. I
Perc. II
Perc. III

25
Timp.
Perc. I
Perc. II
Perc. III

30
Perc. I
Perc. III

43
Timp.
Perc. I
Perc. II
Perc. III

47
Perc. II
Perc. III

50
Perc. II
Perc. III

53
Perc. II

56
Perc. I
Perc. II

27 "The Prophecy" Sostenuito

Tam-Tam

mf *f* *fff*

33 "Concering Hobbits" Wood Block Leggiero

Susp.Cym. w/mallets

p *mp*

43

W.B.

Snares off w/mallets S.D.

Tom-Tom *p*

Susp. Sym.

51

mp

Percussion

THE LORD OF THE RINGS - 3

60 **60**

Perc. I

Perc. II Tom-Tom w/mallets *mp*

63

Perc. II *Susp. Cym.*

Perc. III *p* *mf*

66 **69** "Three Is Company" **Sostenuto**

Timp. *mp* w/sticks snares off *S.D.*

Perc. II *mp*

70

Perc. II *mp*

73 **76** "In Dreams" **9** **85** Cr.Cyms. "Shortcut to Mushroom" **Marcato** *mf*

87 **95**

Timp. *mf*

Perc. I *mf*

Perc. II *mp* B.D.

Perc. III *mp*

97

Timp.

Perc. II *Susp. Cym.* *p* *mp*

103

Timp.

Perc. II

108

Timp. *mp*

Percussion

THE LORD OF THE RINGS - 4

113 113 *Molto marcato*

118

122

126 126

130

Percussion

THE LORD OF THE RINGS - 5

134 136 + Optional Cut to Measure 196
"A Knife in the Dark"

Timp. *f*

Perc. I Tam-Tam *f* *ff* Brake Drum (metal) *f*

Perc. II Tom-Tom *f*

Perc. III *f*

138

Timp.

Perc. I

Perc. II

Perc. III

142

Timp.

Perc. I

Perc. II

Perc. III

146 148

Timp.

Perc. I

Perc. II

Perc. III

150

Timp. *mf* *dim.* (Retreat into distance)

Perc. I *mf* *dim.* (Retreat into distance)

Perc. II *mf* *dim.* (Retreat into distance)

Perc. III *mf* *dim.* (Retreat into distance)

Percussion

THE LORD OF THE RINGS - 6

154 **Cantabile** 158 "Aragonath" 2

Timp. *mp* *pp*

Perc. I *mp* *pp*

Perc. II *mp* *pp*

Perc. III *mp* *pp*

160 6 168 "The Breacking of the Fellowship" **Pensante** 3

Timp.

Perc. III *mp* *mf* *mf* *f*

173 4 177 6

Timp.

Perc. III 4 6

187 **Maestoso**

Timp.

Perc. I Tam-Tam *mf*

Perc. III *mp* *mf* *mp* *mf*

191 *mf*

Perc. II

194 196 + Optional Cut from Measure 196 3

Timp. *mf* *mp* *mf* *mf*

Perc. II

201 203 "In Dreams" **Semplice** 8 211 7

Timp.

Perc. III *rit. mf* *mf* *Susp. Cym.* *mp*

219 Change D to E 10 231

Timp. *mp*

Perc. III *mf* *p* *mp*

Percussion

THE LORD OF THE RINGS - 7

234 **Maestoso**

238

241
