

1st Alto

Gonna Fly Now

Bill Conti

arr. U.R. 03.03

as recorded by Maynard Ferguson

$\text{♩} = 118$ Lyrics by Carol Connors and Ayn Robbins

A 4 1.

16 2.

B **Trumpet Solo**
play if no background choir

Try ing hard now _____ its so hard now _____

C **Guitar Solo** 12 12

its so hard now _____ ,

D **Alto Solo ad lib.**
Gm9 Dm9 Gm9 Dm9

58 **Solo end**

E

Fee ling strong now _____ wont be long now _____ ,

Gonna fly now

1st Alto

2 67

F 8

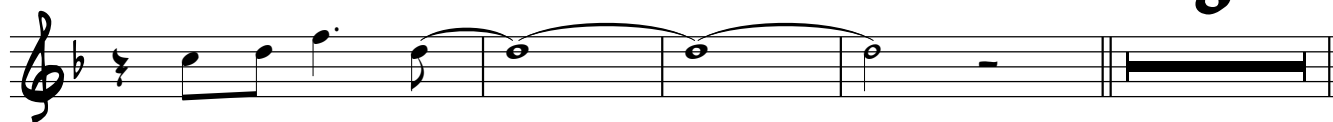

get - ting strong now_____ .

79

ff

Alto Solo ad lib.

84

G Gm9 Am7

mf

Fee ling strong now_____

88

Bbma7 Ebma7 Dsus Dsus/G

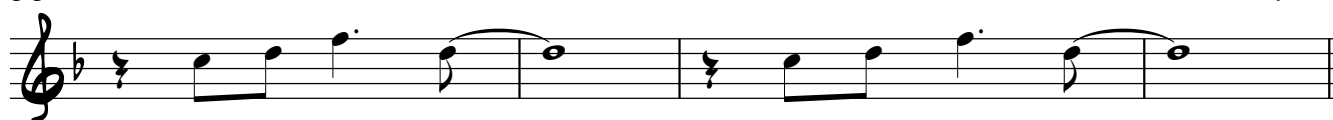

wont be long now_____, get - ting strong now_____

92

H Trumpet Solo

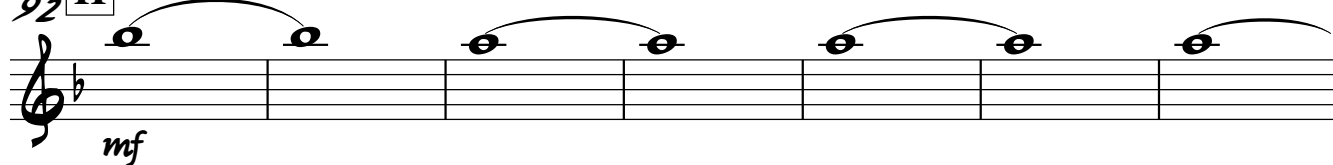

mf

Alto Solo ad lib.

99

I Bb/C Fma7/C

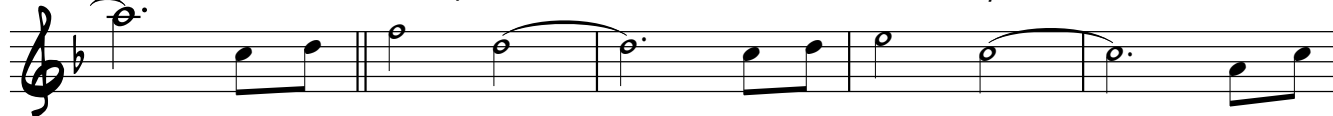

Gon - na fly now_____, fly - ing high now_____, gon - na

104

Bbma7 ASUS Solo end J

fly_____ fly_____, gon, - na fly now_____, fly - ing

110

high now_____, gon - na fly_____ fly_____

115

Gonna fly now

2nd Alto

Gonna Fly Now

Bill Conti

arr. U.R. 03.03

as recorded by Maynard Ferguson

$\text{♩} = 118$ Lyrics by Carol Connors and Ayn Robbins

ff

A 4 mf f

ff

Trumpet Solo

B play if no background choir mf

Try ing hard now _____ its so hard now _____ ,

C 12 D 12 mf

its so hard now _____ .

ff

E mf

Fee ling strong now _____ wont be long now _____ ,

Gonna fly now

2nd Alto

F

8

2 67

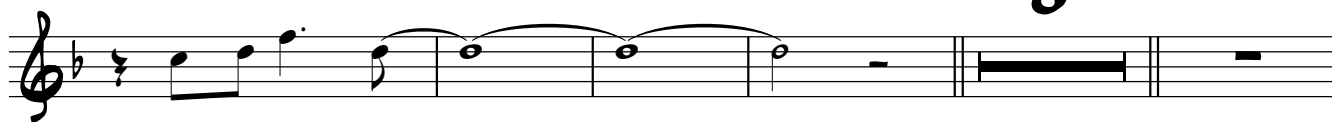

get-ting strong now _____ .

80

ff

84

G

mf Fee ling strong now _____

88

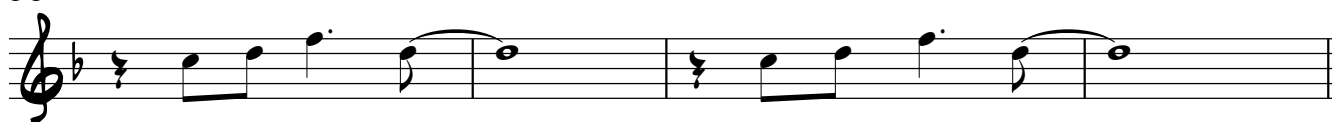

wont be long now _____ , get-ting strong now _____

92

H Trumpet Solo

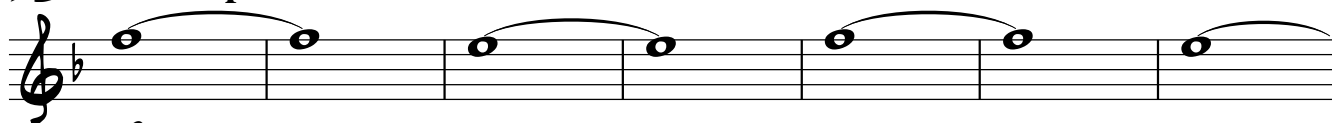

mf

99

I

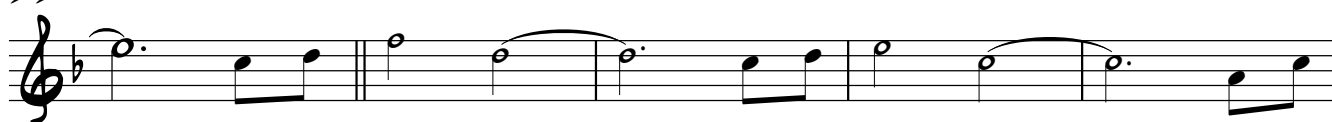

Gon-na fly now _____ , fly-ing high now _____ , gon-na

104

J

fly _____ , fly _____ gon-na fly now _____ , fly-ing

110

high now _____ , gon-na fly _____ , fly _____

115

Gonna fly now _____ ,

1st Tenor

Gonna Fly Now

Bill Conti

as recorded by Maynard Ferguson

arr. U.R. 03.03

Lyrics by Carol Connors and Ayn Robbins

$\text{♩} = 118$

ff

A 4

mf f

B Trumpet Solo play if no background choir

C Guitar Solo optional Solo if no Guitar

Cm9

Gm9

Abma7

G7sus

Fm7 Gm7

Cm9

Gm9

Gonna fly now

2 49 **D7sus** 1st Tenor
mf

56
ff

61 **E**
mf Fee ling strong now _____ wont be long now _____ ,

67 **F** 8 2
get - ting strong now _____ .

81 **G**
ff *mf* Fee ling strong now

87
_____ wont be long now _____ , get - ting strong now _____

92 **H** Trumpet Solo
mf Gon - na

100 **I**
fly now _____ , fly - ing high now _____ , gon - na fly _____ , fly _____

107 **J**
fly - ing high now _____

111
Gonna fly now gon - na fly _____ , fly _____ ,

2nd Tenor

Gonna Fly Now

as recorded by Maynard Ferguson

Bill Conti

arr. U.R. 03.03

$\text{♩} = 118$

Lyrics by Carol Connors and Ayn Robbins

ff

A 4

mf *f*

16

ff

Trumpet Solo

B play if no background choir

mf Try ing hard now _____ its so hard now _____ ,

C 12 **D** 12

mf its sohard now _____ .

53

59

ff

E 63

mf Fee ling strong now _____ wont be long now _____ ,

Gonna fly now

2nd Tenor

2 67 F 8

get - ting strong now _____ .

79 **2** 3

ff

85 G

mf Fee ling strong now _____ wont be long now

89 H Trumpet Solo

_____, get - ting strong now _____ *mf*

95 I

Gon - na fly now _____

101

_____, fly - ing high now _____, gon - na fly _____, fly _____

107 J

fly - ing

110

high now _____, gon - na fly _____, fly _____

115

Gonna fly now _____,

Bariton

Gonna Fly Now

Bill Conti

arr. U.R. 03.03

as recorded by Maynard Ferguson

♩ = 118

Lyrics by Carol Connors and Ayn Robbins

7 *ff* **A** 5 1.

16 2. (8) *8^{vb}* *f* *8^{vb}*

20 **B** Trumpet Solo *mf*

27 **C** 12 **D** 12 *mf*

56 *8^{vb}* *ff*

63 **E** (8) *mf*

70 **F** *ff*

74

Gonna Fly Now

1st Trumpet

as recorded by Maynard Ferguson

Bill Conti

Lyrics by Carol Connors and Ayn Robbins

arr. U.R. 03.03

$\text{♩} = 118$

ff

A

mf

f **ff**

Trumpet Solo

ff

B

C **Guitar Solo** *optional Solo if no Guitar* **Gm9**

f

31 **Cm9** **Gm9**

35 **Fm7** **Gm7** **Abma7** **G7sus**

39 **Cm9** **Gm9**

42 **Cm9**

45 **Gm9** **Fm7** **Gm7** **Abma7**

Gonna fly now

2 49 D7sus 1st Trumpet

62 E

68 F

74

79

86 G 6 H Eb/F ad lib. Bbma7/F

96 Ebma7 Dsus

99 I Eb/F Bbma7/F

103 Ebma7 Dsus

108 J

113

Gonna fly now

Gonna Fly Now

as recorded by Maynard Ferguson

♩ = 118 Lyrics by Carol Connors and Ayn Robbins

ff

mf

A

14

f mf

18

B Trumpet Solo
6
ff

27

C Guitar Solo
8
ff

39

8
ff

51

D 8
ff

63

E 7 **F**
ff

2nd Trumpet

2 74

79

83

85

G 6 H Trumpet Solo 8

100 I

f

104 J

f

109

114

117

Gonna fly now

Gonna Fly Now

as recorded by Maynard Ferguson

♩ = 118 Lyrics by Carol Connors and Ayn Robbins

ff

mf

A

1. mf

2.

B Trumpet Solo 6

C Guitar Solo 8

D 8

E 7 **F**

3rd Trumpet

2 74

79

83

Trumpet Solo

92

103

107

112

116

Gonna fly now

Gonna Fly Now

as recorded by Maynard Ferguson

$\text{♩} = 118$ Lyrics by Carol Connors and Ayn Robbins

Gonna fly now

4th Trumpet

2 74

79

82

85

Trumpet Solo

G 6 H 8 I

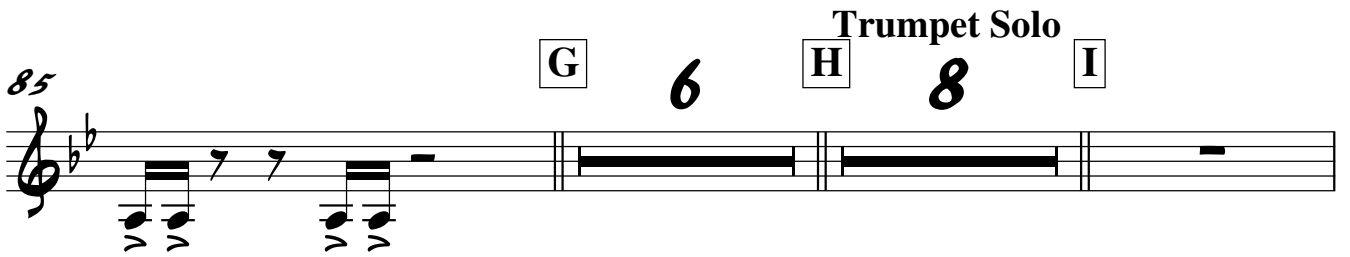

101

f

105

J

f

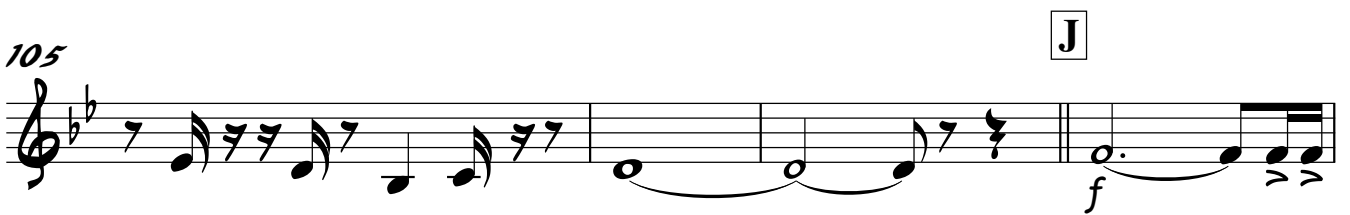

109

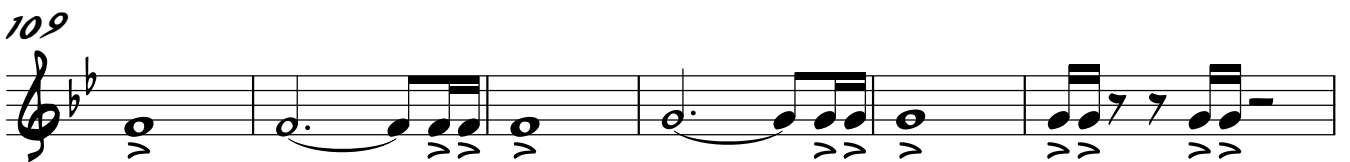

115

Gonna fly now

1st Trombone

Gonna Fly Now

Bill Conti

as recorded by Maynard Ferguson

arr. U.R. 03.03

♩ = 118 Lyrics by Carol Connors and Ayn Robbins

Gonna fly now

1st Trombone

2 71

F

75

80

84

94

101

108

J

114

117

Gonna fly now

Gonna Fly Now

Bill Conti
arr. U.R. 03.03

as recorded by Maynard Ferguson

♩ = 118 lyrics by Carol Connors and Ayn Robbins

Gonna fly now

2nd Trombone

2
73

77

82

85

95

102

108

114

117

Gonna fly now

3rd Trombone

Gonna Fly Now

Bill Conti
arr. U.R. 03.03

as recorded by Maynard Ferguson

♩ = 118 lyrics by Carol Connors and Ayn Robbins

Gonna fly now

3rd Trombone

2 76

81

84

92 **H** Trumpet Solo

99

106

112

116

Gonna fly now

Bass-Trombone

Gonna Fly Now

Bill Conti
arr. U.R. 03.03

as recorded by Maynard Ferguson

Lyrics by Carol Connors and Ayn Robbins

♩ = 118

Gonna fly now

Bass-Trombone

2 76

81

84

92 **H** Trumpet Solo

99

106

112

116

Gonna fly now

Gonna Fly Now

E-Piano

Bill Conti

as recorded by Maynard Ferguson

arr. U.R. 03.03

Lyrics by Carol Connors and Ayn Robbins

♩ = 118

C7sus

ff

Eb6add9 Dbma7(add11) Csus

A Bbm9 Abma7 Bbm9 Abma7

13 Bbm7 Cm7 Dbma7 Csus

17 Csus B Bbm7

22 Cm7 Dbma7 Gbma7 Fsus

E-Piano

2 **C** Guitar Solo

27 **Bbm9** **Fm9**

mf

31 **Bbm9** **Fm9**

35 **Ebm7 Fm7 Gbma7** **F7sus**

39 **Bbm9** **Fm9**

43 **Bbm9** **Fm9**

47 **Ebm7 Fm7 Gbma7** **C7sus**

51 **D** **Bbm9** **Fm9**

E-Piano

55 Bbm9 Fm9

59 Bbm7 Cm7 Dbma7 C7sus

63 **E** Bbm7 Cm7 Dbma7 Gbma7

67 F7sus

71 **F** Bbm Bbm Ab/C Fm F Ab

75 Bbm Bbm Ab/C Fm

79 Bbm7 Cm7 Dbma7 Csus

E-Piano

4 86 **G**Bbm9 Cm7 Dbma7 Gbma7 Fsus Fsus/Bb

92 **H** Trumpet Solo Db/Eb Abma7/Eb Dbma7

97 Csus **I** Db/Eb

102 Abma7/Eb Dbma7 Csus

107 **J** Db/Eb Abma7/Eb

112 Dbma7 Csus

115

Gonna Fly Now

as recorded by Maynard Ferguson

♩ = 118 Lyrics by Carol Connors and Ayn Robbins

ff

6 Eb6add9 Dbma7(add11) Csus

9 A Bbm9 Abma7 Bbm9 Abma7

mf

13 Bbm7 Cm7 Dbma7 1. Csus

16 2. Csus

18

20 B Trumpet Solo Bbm7 Cm7 Dbma7

ff *mf*

24 Gbma7 Fsus

Guitar Solo

Guitar

2 27 **C** Bbm9 *ad lib.* Fm9

f

30 6 6 Bbm9 3

32 Fm9

35 Ebm7 Fm7 Gbma7 F7sus

38 Bbm9

41 Fm9 3 3 3 3

43 Bbm9 6

45 Fm9 Ebm7 Fm7 3 3

48 Gbma7 3 3 C7sus **D** Bbm9

52 Fm9

Guitar

55 Bbm9 Fm9 3

58 Bbm7 Cm7 Dbma7 C7sus

62 **E** Bbm7 Cm7

ff

65 Dbma7 *mf* Gbma7 F7sus

68 **F** Bbm

72 Bbm Ab/C Fm F Ab Bbm

ff

76 Bbm Ab/C Fm Bbm7 Cm7 Dbma7

81 Csus

84 **G** Bbm9

mf

87 Cm7 Dbma7 Gbma7

Guitar

Trumpet Solo

4 90 Fsus Fsus/Bb **H** Db/Eb

93 Abma7/Eb *f* *mf*

96 Dbma7 Csus

99 **I** Db/Eb

102 Abma7/Eb Dbma7

105 Csus

108 **J** Db/Eb Abma7/Eb

111 Dbma7 *f*

114 Csus

116 E

Gonna fly now

Bass

Gonna Fly Now

Bill Conti

arr. U.R. 03.03

as recorded by Maynard Ferguson

Lyrics by Carol Connors and Ayn Robbins

$\text{♩} = 118$

8 **A**

ff

11

mf

14

17 **1.**

21 **2.**

ff *mf*

24 **B** Trumpet Solo

28 **C** Guitar Solo

mf

31

34

ff

Gonna fly now

Bass

2
37

mf

40

43

46

ff

49

D

53

57

ff

61

E

64

mf

67

ff

71

F

Bass

76

82

86

G

89

H

Trumpet Solo

93

98

I

102

107

J

112

115

Gonna fly now

Gonna Fly Now

Drumset

Bill Conti

as recorded by Maynard Ferguson

arr. U.R. 03.03

Lyrics by Carol Connors and Ayn Robbins

Gonna fly now

Drumset

2

39 *mf*

43

47

51 **D** *ff*

55

59 *ff*

63 **E** *mf*

67

71 **F** Fill in *ff*

75 Fill in Crasch

79 Crasch Crasch

Drumset

83

83 84 85

86 **G**

86 87 88

mf

90

90 91

f

92 **H** Trumpet Solo

92 93 94

mf

96

96 97 98

100 **I**

100 101 102

104

104 105 106

108 **J**

108 109 110

f

112

112 113 114

116

116 117 118

Gonna Fly Now

Bill Conti

as recorded by Maynard Ferguson

arr. U.R. 03.03

Lyrics by Carol Connors and Ayn Robbins

♩ = 118

7

A

6

2

2.

4

21 B Trumpet Solo

Try ing hard now_____

its so hard now_____ ,

C Guitar Solo

12

12

its so hard now_____ .

51 D

Ooh_____ , O-o- ooh_____

57 4 E

Fee ling strong now_____

wont be long now_____ , get - ting strong now

68 F 8 7

Gonna fly now

Background Choir

2 86

G

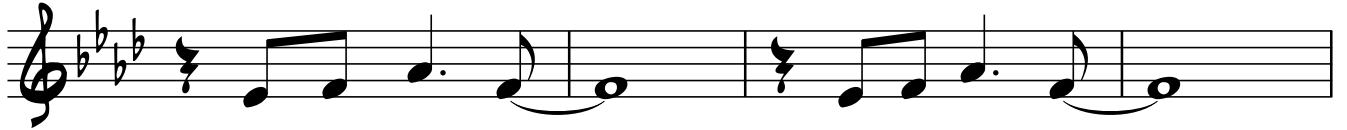

Fee-ling strong now _____ wont be long now _____ ,

H Trumpet Solo
7

90

get-ting strong now _____ Gon - na

100

I

fly now _____ , fly-ing high now _____ , gon-na fly _____

105

J

_____ , fly _____ , gon-na fly now _____ , fly-ing

110

high now _____ , gon na fly _____ , fly _____

115

Gonna fly now _____ , fly _____ , Gon - na fly!

Gonna Fly Now

as recorded by Maynard Ferguson
Lyrics by Carol Connors and Ayn Robbins

Bill Conti
arr. U.R. 03.03

A

Tempo: ♩ = 118

1st Alto *ff*

2nd Alto *ff*

1st Tenor *ff*

2nd Tenor *ff*

Baritone *ff*

1st Trumpet *ff*

2nd Trumpet *ff*

3rd Trumpet *ff*

4th Trumpet *ff*

1st Trombone *ff*

2nd Trombone *ff*

3rd Trombone *ff*

Bass-Trombone *ff*

Drumset *ff* *Crasch*

Guitar *ff*

Background Choir

Piano *ff*

Bass *ff*

8va *mf*

omit small notes ad lib.

Chords: C7sus, Eb6add9, Dbma7(add11), C7sus, Bbm9

Section A

1. A.-Sax. *mf* *f* *mf* *f* *mf* *f* *mf* *f*

2. A.-Sax. *mf* *f* *mf* *f* *mf* *f* *mf* *f*

1. T.-Sax. *mf* *f* *mf* *f* *mf* *f* *mf* *f*

2. T.-Sax. *mf* *f* *mf* *f* *mf* *f* *mf* *f*

Bar.-Sax. *mf* *f* *mf* *f* *mf* *f* *mf* *f*

1. Trp. *f* *ff* *f* *mf*

2. Trp. *f* *mf*

3. Trp. *f* *mf*

4. Trp. *f* *mf*

1. Trb. *f*

2. Trb. *f*

3. Trb. *f*

4. Trb. *f*

Drums *mf* *f* *mf* *f* *mf* *f* *mf* *f*

Guit. Abma7 Bbm9 Abma7 Bbm7 Cm7 Dbma7 Csus Csus

Voc.

Backgr. Abma7 Bbm9 Abma7 Bbm7 Cm7 Dbma7 Csus Csus

Piano *mf* *f* *mf* *f* *mf* *f* *mf* *f*

Bass *mf* *f* *mf* *f* *mf* *f* *mf* *f*

19

B Trumpet Solo play if no background choir

C Guitar Solo 3

1. A.-Sax. *ff* *mf* Try ing hard now its so hard now its sohard now

2. A.-Sax. *ff* *mf* Try ing hard now its so hard now its sohard now

1. T.-Sax. *ff* *mf* Try ing hard now its so hard now its sohard now

2. T.-Sax. *ff* *mf* Try ing hard now its so hard now its sohard now

Bar.-Sax. *ff* *mf* Try ing hard now its so hard now its sohard now

1.Trp. *ff* *mf* Try ing hard now its so hard now its sohard now

2.Trp. *ff* *mf* Try ing hard now its so hard now its sohard now

3.Trp. *ff* *mf* Try ing hard now its so hard now its sohard now

4.Trp. *ff* *mf* Try ing hard now its so hard now its sohard now

1.Trb. *ff* *mf* Try ing hard now its so hard now its sohard now

2.Trb. *ff* *mf* Try ing hard now its so hard now its sohard now

3.Trb. *ff* *mf* Try ing hard now its so hard now its sohard now

4.Trb. *ff* *mf* Try ing hard now its so hard now its sohard now

Drums *ff* *mf* Try ing hard now its so hard now its sohard now

Guit. *ff* *mf* **Bbm7** **Cm7** **Dbma7** **Gbma7** **Fsus** **Bbm9 ad lib.**

Voc. Try ing hard now its so hard now its sohard now

Backgr. **Bbm7** **Cm7** **Dbma7** **Gbma7** **Fsus** **Bbm9**

Piano *ff* *mf* Try ing hard now its so hard now its sohard now

Bass *ff* *mf* **B** Trumpet Solo play if no background choir **C** Guitar Solo

Gonna fly now

1. A.-Sax.

2. A.-Sax.

1. T.-Sax.

2. T.-Sax.

Bar.-Sax.

1.Trp.

2.Trp.

3.Trp.

4.Trp.

1.Trb.

2.Trb.

3.Trb.

4.Trb.

Drums

Guit.

Voc.

Backgr.

Piano

Bass

37

1. A.-Sax. - - - - -

2. A.-Sax. - - - - -

1. T.-Sax. *G7sus* - - - - - *Cm9* - - - - - *Gm9* - - - - - *Cm9* - - - - - *Gm9*

2. T.-Sax. - - - - -

Bar.-Sax. - - - - -

1. Trp. *G7sus* - - - - - *Cm9* - - - - - *Gm9* - - - - - *Cm9* - - - - - *Gm9*

2. Trp. - - - - -

3. Trp. - - - - -

4. Trp. - - - - -

1. Trb. - - - - -

2. Trb. - - - - -

3. Trb. - - - - -

4. Trb. - - - - -

Drums *mf* - - - - -

Guit. *F7sus* - - - - - *Bbm9* - - - - - *Fm9* - - - - - *Bbm9* - - - - - *Fm9*

Voc. - - - - -

Backgr. *F7sus* - - - - - *Bbm9* - - - - - *Fm9* - - - - - *Bbm9* - - - - - *Fm9*

Piano *mf* - - - - -

Bass *mf* - - - - -

1. A.-Sax. *mf*

2. A.-Sax. *mf*

1. T.-Sax. *mf*

2. T.-Sax. *mf*

Bar.-Sax. *mf*

1. Trp. *ff*

2. Trp. *ff*

3. Trp. *ff*

4. Trp. *ff*

1. Trb. *ff*

2. Trb. *ff*

3. Trb. *ff*

4. Trb. *ff*

Drums

Guit. *ff*

Voc.

Backgr. *Ooh*

Piano *ff*

Bass *ff*

Gonna fly now

Dm9 Solo ad lib

Dm9

Fm7 Gm7 Abma7 D7sus

Fm7 Gm7 Abma7 D7sus

Ebm7 Fm7 Gbma7 C7sus Bbm9 Fm9

Ebm7 Fm7 Gbma7 C7sus Bbm9 Fm9

D

55 **Gm9** **Dm9** *Solo end* **E** 7

1. A.-Sax. *mf* Fee ling strong now.

2. A.-Sax. *mf* Fee ling strong now

1. T.-Sax. *mf* Fee ling strong now

2. T.-Sax. *mf* Fee ling strong now

Bar.-Sax. *mf*

1.Trp. *ff*

2.Trp. *ff*

3.Trp. *ff*

4.Trp. *ff*

1.Trb. *ff* *mf*

2.Trb. *ff* *mf*

3.Trb. *ff* *mf*

4.Trb. *ff* *mf*

Drums *mf*

Guit. *ff* *mf*

Voc. *mf* Fee ling strong now

Backgr. *mf*

Piano *ff* *mf*

Bass *ff* *mf*

Bbm9 **Fm9** **Bbm7** **Cm7** **Dbma7** **C7sus** **Bbm7**

Bbm9 **Fm9** **Bbm7** **Cm7** **Dbma7** **C7sus** **Bbm7**

E

Gonna fly now

1. A.-Sax. *ff*

2. A.-Sax. *ff*

1. T.-Sax. *ff*

2. T.-Sax. *ff*

Bar.-Sax.

1.Trp.

2.Trp.

3.Trp.

4.Trp.

1.Trb.

2.Trb.

3.Trb.

4.Trb.

Drums

Guit.

Voc.

Backgr.

Piano

Bass

8^{va}

Fill in

Crasch

Em

F Ab Bbm

Bbm Ab/C Fm

Bbm7 Cm7 Dbma7

Csus

Fm

F Ab Bbm

Bbm Ab/C Fm

Bbm7 Cm7 Dbma7

Csus

82

Gm9 Solo ad lib. Am7 Bbma7 Ebma7 Dsus Dsus/G

1. A.-Sax. *mf* Fee ling strong now. wont be long now. get-tingstrong now

2. A.-Sax. *mf* Fee ling strong now. wont be long now. get-tingstrong now

1. T.-Sax. *mf* Fee ling strong now. wont be long now. get-tingstrong now

2. T.-Sax. *mf* Fee ling strong now. wont be long now. get-tingstrong now

Bar.-Sax. *mf* Fee ling strong now. wont be long now. get-tingstrong now

1.Trp. *tr*

2.Trp.

3.Trp.

4.Trp.

1.Trb.

2.Trb. *f*

3.Trb. *f*

4.Trb.

Drums

Guit. *mf* Bbm9 Cm7 Dbma7 Gbma7 Fsus Fsus/Bb

Voc.

Backgr. *mf* Bbm9 Fee-ling strong now. Cm7 Dbma7 wont be long now. Gbma7 Fsus get-tingstrong now. Fsus/Bb

Piano *mf*

Bass *mf* G *f*

Gonna fly now

Trumpet Solo **H** **Bb/C** *solo end* **I** **Bb/C** *Solo ad lib.* //

1. A.-Sax. *mf* Gon - na fly now

2. A.-Sax. *mf* Gon - na fly now

1. T.-Sax. *mf* Gon - na fly now

2. T.-Sax. *mf* Gon - na fly now

Bar.-Sax. *mf* **Eb/F** **Bbma7/F** **Ebma7** **Dsus** **Eb/F**

1.Trp. *ad lib.*

2.Trp.

3.Trp.

4.Trp.

1.Trb. *mf*

2.Trb. *mf*

3.Trb. *mf*

4.Trb. *mf*

Drums *mf* **Db/Eb** **Abma7/Eb** **Dbma7** **Csus** **Db/Eb**

Guit. *mf* **Db/Eb** **Abma7/Eb** **Dbma7** **Csus** **Db/Eb**

Voc.

Backgr. **Db/Eb** **Abma7/Eb** **Dbma7** **Csus** Gon - na fly now

Piano *mf* **Db/Eb** **Abma7/Eb** **Dbma7** **Csus** **Db/Eb**

Bass *mf* **H** **I**

101

1. A.-Sax. *Fma7/C* *Bbma7* *Asus* *Solo end* **J**

2. A.-Sax. *Fma7/C* *Bbma7* *Asus* *Solo end* **J**

1. T.-Sax. *Fma7/C* *Bbma7* *Asus* *Solo end* **J**

2. T.-Sax. *Fma7/C* *Bbma7* *Asus* *Solo end* **J**

Bar.-Sax. *Fma7/C* *Bbma7* *Asus* *Solo end* **J**

1. Trp. *Bbma7/F* *Ebma7* *Bsus* *f*

2. Trp. *Bbma7/F* *Ebma7* *Bsus* *f*

3. Trp. *Bbma7/F* *Ebma7* *Bsus* *f*

4. Trp. *Bbma7/F* *Ebma7* *Bsus* *f*

1. Trb. *Bbma7/F* *Ebma7* *Bsus* *f*

2. Trb. *Bbma7/F* *Ebma7* *Bsus* *f*

3. Trb. *Bbma7/F* *Ebma7* *Bsus* *f*

4. Trb. *Bbma7/F* *Ebma7* *Bsus* *f*

Drums *82. f*

Guit. *Abma7/Eb* *Dbma7* *Csus* *Db/Eb* *f*

Voc. *Abma7/Eb* *Dbma7* *Csus* *Db/Eb* *f*

Backgr. *Abma7/Eb* *Dbma7* *Csus* *Db/Eb* *f*

Piano *Abma7/Eb* *Dbma7* *Csus* *Db/Eb* *f*

Bass *f* **J**

109

1. A.-Sax. fly - ing high now gon - na fly

2. A.-Sax. fly - ing high now gon - na fly

1. T.-Sax. fly - ing high now gon - na fly

2. T.-Sax. fly - ing high now gon - na fly

Bar.-Sax.

1. Trp.

2. Trp.

3. Trp.

4. Trp.

1. Trb.

2. Trb.

3. Trb.

4. Trb.

Drums

Guit. Abma7/Eb Dbma7

Voc. fly - ing high now gon - na fly

Backgr.

Piano Abma7/Eb Dbma7

Bass

The musical score is arranged in a standard orchestral layout. The top section includes four saxophone parts (1. A.-Sax., 2. A.-Sax., 1. T.-Sax., 2. T.-Sax.) and a Baritone Saxophone (Bar.-Sax.). Below these are four trumpet parts (1. Trp., 2. Trp., 3. Trp., 4. Trp.) and four trombone parts (1. Trb., 2. Trb., 3. Trb., 4. Trb.). The rhythm section consists of Drums, Guitar (Guit.), Piano, and Bass. The vocal line (Voc.) and background vocal line (Backgr.) are also present. The score is in 4/4 time and features a key signature of three flats (B-flat major or D-flat minor). The lyrics are: 'fly - ing high now gon - na fly'. The guitar and piano parts include specific chord markings: Abma7/Eb and Dbma7. The piano part has a circled '8' above the first measure.

1. A.-Sax. fly.

2. A.-Sax. fly.

1. T.-Sax. fly.

2. T.-Sax. fly.

Bar.-Sax.

1.Trp.

2.Trp.

3.Trp.

4.Trp.

1.Trb.

2.Trb.

3.Trb.

4.Trb.

Drums

Guit. Csus

Voc. fly.

Backgr. fly.

Piano

Bass

Gonna fly now