

Liebesfreud

Violoncello
Allegro

Love is Joy

F. Kreisler
Arr. by Cellomuse

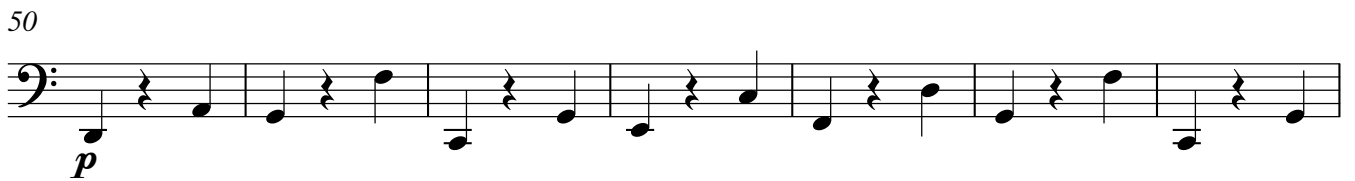
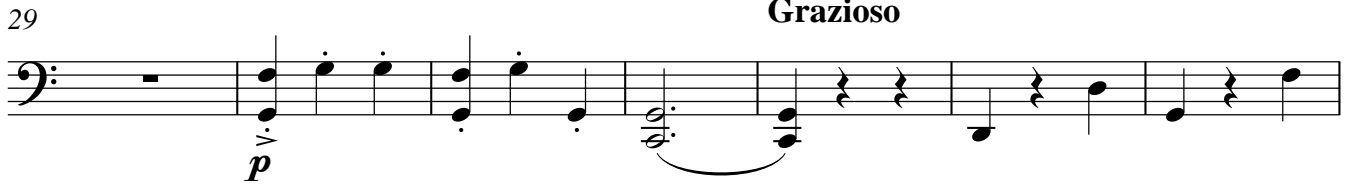

78

85

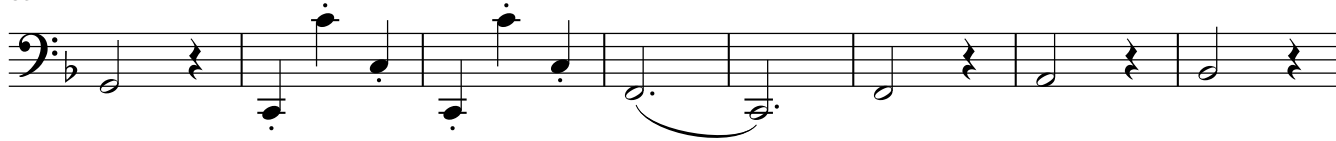

93

100

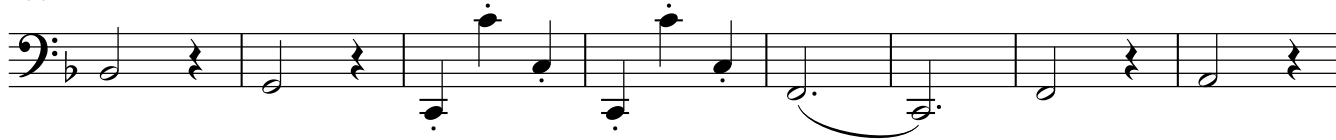

108

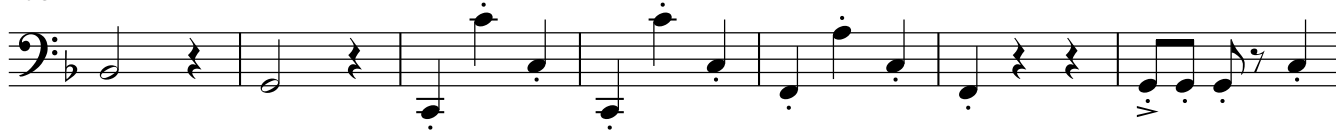

115

120

125

131

136

141

Violoncello

147

155

162

169

176

183

188
