

A SONG FOR YOU

Words and Music by
LEON RUSSELL

Slowly

Am9 D9 Am9 D9

mp

Am9 D9 Am9 D9

Am9 E/G#

I've been so man - y plac - es in my life _ and time. _

G9 F#m7b5

I've sung a lot of songs; I've made some bad rhyme.

Fmaj9 C/E F E7/A Am7

I've act-ed out my life in stag - es with ten thou-sand peo - ple watch - ing.

F C/E G13sus C E7/G#

But we're a-lone now, and I'm sing-ing this song - for you. —

The second system continues the piece with the lyrics 'But we're a-lone now, and I'm sing-ing this song - for you. —'. The piano accompaniment includes a prominent triplet in the right hand.

Am E7/G#

I know your im-age of me is what I hope to be.

The third system contains the lyrics 'I know your im-age of me is what I hope to be.' The piano accompaniment features a triplet in the right hand.

Am/G D7/F#

I've treat-ed you un-kind - ly, but, girl, can't you see

The fourth system concludes with the lyrics 'I've treat-ed you un-kind - ly, but, girl, can't you see'. The piano accompaniment includes triplets in both the right and left hands.

Fmaj9 Csus2/E C/E Dm7 C/E

there's no one more im-por-tant to me? So, dar-ling, can't you please see through me?

F C/E G7sus C E7/G#

'Cause we're a - lone now, and I'm sing-ing my song - for you. —

Am E7/G# Cmaj7/G F#m7b5

You taught me pre-cious se-crets, the truth, - with-hold-ing noth - ing;

Fmaj7 G7sus F/C C E7/G# E7

you came out in front, and I _____ was hid-ing. — Ooh, but

Am E7/G# Am/G F#m7b5

now _____ I'm so much bet-ter, so if my words don't come to-geth-er,

F C/E D7

lis-ten to the mel-o-dy, 'cause my love's in there hid-ing. —

G7sus F E7b9

Bbm F7/A

Trumpet solo ad lib.

Bbm/Ab

Gm7b5

Gbmaj7

Db sus2/F

Db/F

Gbmaj7

Ebm9

Db sus2/F

Db/F

Gbmaj7

Db/Ab

Ebm/Ab

Db

F7/A

Bbm

F7/A

I love — you in a place where there's no space or time. —

Bbm/Ab

I love you for my life 'cause you're a friend of mine.

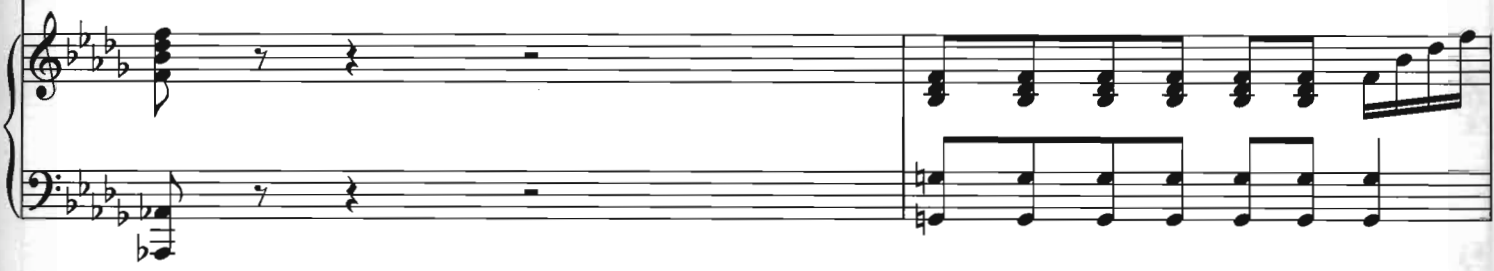

Gbmaj7

Db/F

Ebm9

Db/F

And when my life is o-ver, re-mem-ber when we were to-geth-er.

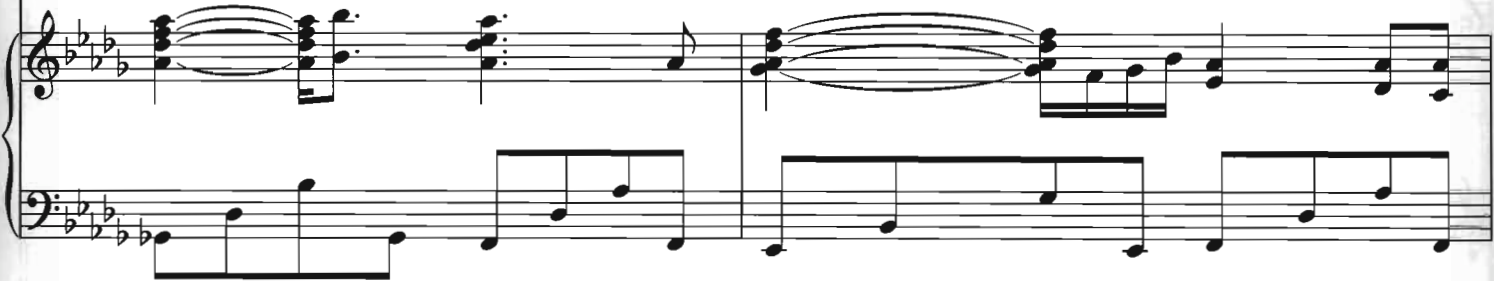

Gbmaj7

Db/F

Ebm/Ab

Db

We were a-lone, and I was sing-ing my song - for you. —

Gbmaj7

Db/F

Ebm9

Db/F

Db

And when — my life is o - ver, re-mem-ber when we were to - geth - er.

Gbmaj7

Dbbsus2/F Db/F

Ebm/Ab

We were a-lone and I was sing-ing my song for

Bbm9

Eb13

Bbm9

Eb13

you. *Lead vocal and trumpet ad lib.*

Bbm9

Eb13

Bbm9

Eb13

Play 4 times ad lib.

Bbm9

Eb13

Bbm

rit.
