

SIX QUATUORS

A deux violons, alto, et basse

Violon 1

N° 5

SAINT GEORGE
(1739-1799)

Allegro

39

45

50

53

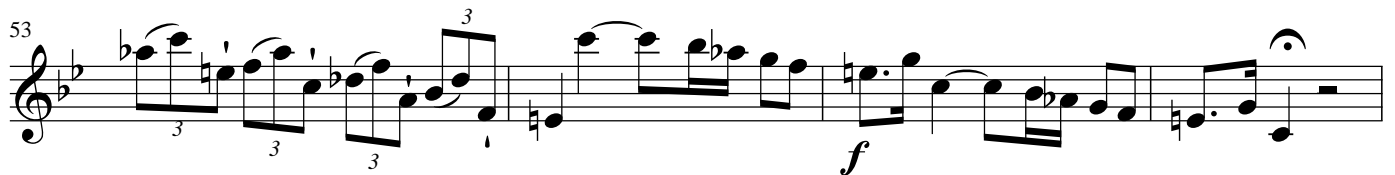

57

65

68

71

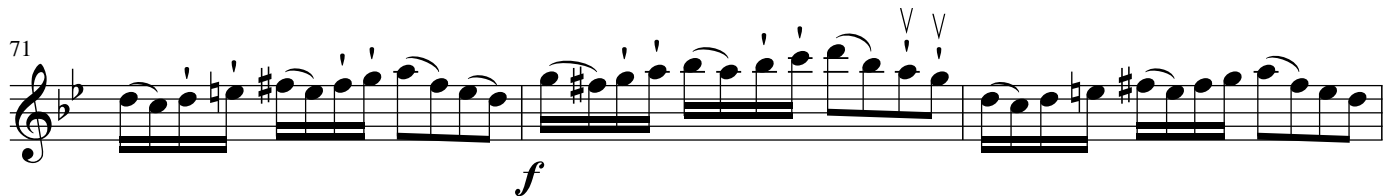

74

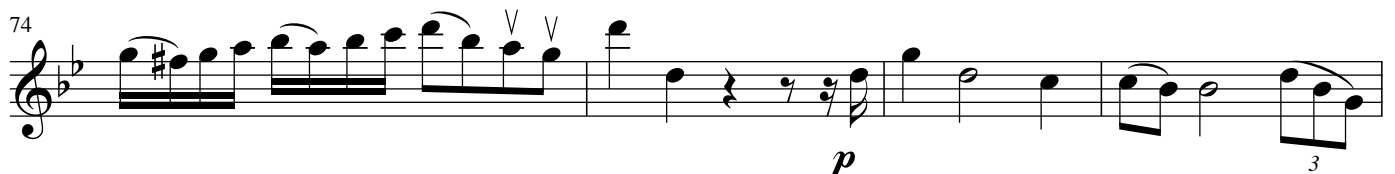

78

83

88

90

92

94

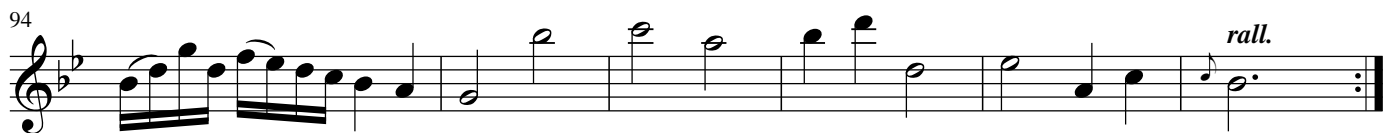

Rondeau

100

108

116

121

125

135

139

143

147

152 **Majore**

159

166

172

177

186 **D.C. al Fine** 

SIX QUATUORS

A deux violons, alto, et basse

Violon 2

N° 5

SAINT GEORGE
(1739-1799)

Allegro

5

9

13

19 *tr*

29 *tr*
f

35

80

83

89

95

97

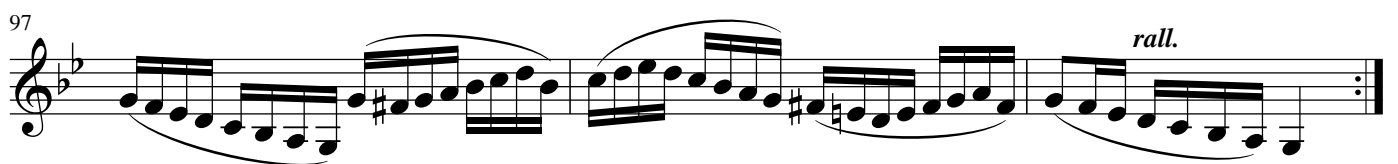

 **Rondeau**

100

109

116

125

4

135 Pizz.

145 Arco

152 Majore

160

166

172

181

186 D.C. al Fine

SIX QUATUORS

A deux violons, alto, et basse

Alto

N° 5

SAINT GEORGE
(1739-1799)

Allegro

8

15

24

31

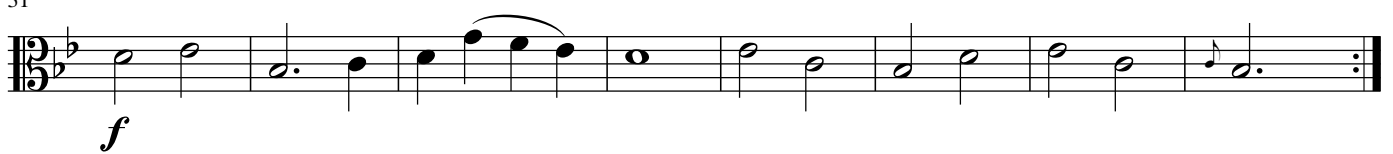

39

44

51

57

p

63

72

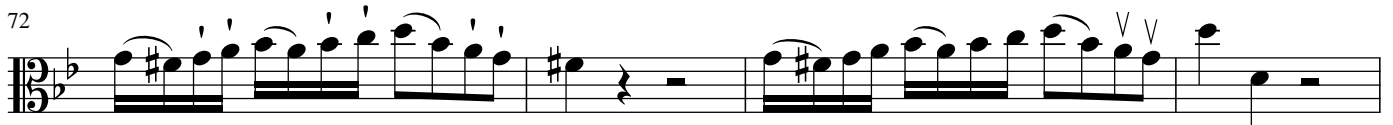

f

76

p

84

91

rall.

Rondeau

100

108

117

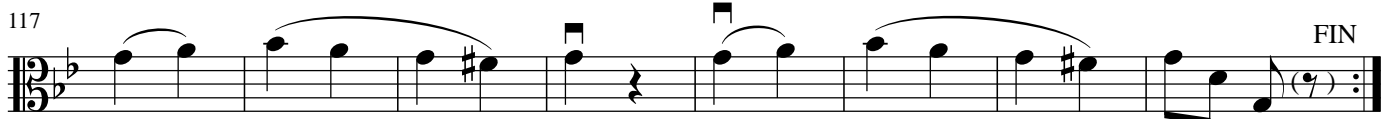

FIN

125

SIX QUATUORS

A deux violons, alto, et basse

Violoncelle

N° 5

SAINT GEORGE
(1739-1799)

Allegro

125

135 Pizz.

145 Arco

152 Majore

160

166

172

180

189

SIX QUATUORS

A deux violons, alto, et basse

N° 5

SAINT GEORGE
(1739-1799)

Allegro

19

23

28

33

39

44

50

55

61

67

72

76

81

86

91

96

Rondeau

ARB110 # 6 /9

100

107

113

119

125

132

139

146

152 Majore

172

177

182

188
